2 CENTS PAY NO MORE!

Chicago Daily Tribune

THE WORLD'S GREATEST NEWSPAPER

FINAL EDITION

VOLUME LXXXX.—NO. 165 C [REG. U. S. PAT. OFFICE] COPYRIGHT 1931 BY THE CHICAGO TRIBUNE.] SATURDAY, JULY 11, 1931.—24 PAGES THIS PAPER CONSISTS OF TWO SECTIONS—SECTION ONE * * * PRICE TWO CENTS IN CHICAGO AND SUBURBS ELSEWHERE THREE CENTS

CITY CUTS WAGES $2,400,000

NEW SLUMP HITS GERMANY; PARIS BALKS ON LOAN

Insists on Political Strings to Any Aid.

BY SIGRID SCHULTZ.
[Chicago Tribune Press Service.]

BERLIN, July 10.—A spirit of depression again settled over Germany today with news from Paris that the French have turned a cold ear to Dr. Luther's plea for a loan unless Germany grants political guarantees. Dr. Luther is not empowered to carry on political negotiations, so he will return to Berlin and lay the French terms before the cabinet for its decision. Luther will arrive here tomorrow.

HANS LUTHER.
[A. P. Photo.]

The uncertainty today caused a further weakening of the bourse. The continued withdrawal of credits by private foreign banks has exhausted the balance of $50,000,000 American collateral credit which was granted to the Gold Discount Bank. Financial circles predict that unless the Reichsbank quickly obtains additional credit, a reduction of the note covering limit must be imposed. Today's demands for foreign currencies were heavy, totaling 12,000,000.

Stock Takes a Slump.

The spirit of depression was also clearly indicated by the mark, which is expected to well below its fixed gold value.

Serious apprehensions were felt that the political situation may result in a political upheaval. The communist and Fascist opposition is planning to overthrow the government. Republican authorities throughout the country are taking energetic precautionary measures. Bavaria has prohibited open air demonstrations and the wearing of party uniforms.

Sixteen persons were injured today in an exchange of revolver shots between Fascists and political opponents who raided a Fascist meeting in Bavaria. Prince August Wilhelm, the former kaiser's favorite son, was addressing the meeting. He escaped unhurt.

FRENCH TURN COLD EAR

BY HENRY WALES,
[Chicago Tribune Press Service.]

PARIS, July 10.—With the German mark dropping below its fixed gold value on the Paris bourse and news from Germany that one of the biggest banks in Berlin is on the verge of failure, Dr. Hans Luther, president of the Reichsbank, today launched a definite drive for a French loan, which is to be met with demands for political guarantees which he could not give.

In consequence, his conversations with French bankers and officials were not beyond generalities, and Dr. Luther is returning to Berlin tomorrow to lay before the German government the drastic terms on which France is willing to open negotiations.

Dr. Luther spent the entire day in conference with French bankers and officials, including Clement Moret, governor of the Bank of France; Premier Minister Flandin, Emile Moreau, president of the important Banque de Paris et des Pay Bas, and Premier Laval.

The French Conditions.

The conditions on which France is willing to grant a loan are understood to be as follows:

1. Immediate abandonment of the Austro-German customs pact.
2. Extension of the pledge already given not to increase the military and naval budget during the moratorium to cover the whole of twelve years that is allowed Germany to catch up on her payments.
3. Opening of negotiations for a new commercial treaty. The French consider at present one unfavorable to them.
4. Possible restriction of credits by the Reichsbank.

What Luther Seeks.

The ultimate goal of Dr. Luther is stated in French circles to be:

A total loan of one billion dollars. He wants an immediate renewal and, if possible, an increase of the $100,000,000 credit granted by the German reserve bank, the Bank of England, the Bank of France, and the Swiss bank on July 1.

An advance of about $130,000,000 on the anticipated moratorium relief,

(Continued on page 4, column 2.)

NEWS SUMMARY

of The Tribune

[And Historical Scrap Book.]
Saturday, July 11, 1931.

LOCAL.

Council votes 14 day pay reduction for 25,000 city employes; mayor signs warrants for school scrip. Page 1.

City council adopts ordinance remapping Chicago's 50 wards; change becomes effective at once. Page 1.

Greeter Gaw greets Mayor Baker of Portland, Ore., the champion greetee. Page 1.

Francis W. Fitzpatrick, widely known architect and fire prevention authority, is killed by auto in Evanston. Page 1.

Mayor Cermak considers European trip to rest from arduous duties. Page 1.

Crowds overwhelm board of review staff with complaints against 1930 tax valuations. Page 2.

Association of Commerce suggests U. S. build Calumet harbor. Page 2.

Survey shows 86 per cent increase in public jobs since 1910, compared with 54 per cent increase in population. Page 2.

Guests at Blackstone hotel get thrill as police search building for bandit who robbed two women. Page 3.

Business man arrested on confidence game charges in connection with sale of stock by others; denies guilt. Page 3.

Hearings are begun in quo warranto action to test validity of transit merger legislation. Page 3.

Reveals railroads not consulted as city's new terminal plan is presented to city council. Page 9.

Death notices, obituaries. Page 10.

WASHINGTON.

Hoover denounces short selling of wheat and other commodities by speculators. Page 3.

Hoover aspires to leadership in persuading world to disarm; accepts invitation to 1932 conference. Page 4.

U. S. drafts apology to Mexico over jailing of consul by judge here. Page 5.

DOMESTIC.

Women in row over pay raise for federation executive; Mrs. Geline Bowman named president. Page 4.

Emmerson vetoes more than ten per cent of bills passed by assembly, including two million dollars in appropriations. Page 6.

Harold S. Williams nominated by G. O. P. to contest Supreme court seat with Judge Jones. Page 6.

Accused insurance plotter charged with setting youth afire. Page 7.

FOREIGN.

New slump settles over Germany as France demands political guarantees in return for loan. Page 1.

Stimson carries disarmament proposals to France today. Page 4.

Norway claims area in eastern Greenland held by Denmark for years. Page 9.

SPORTS.

Old Aiken and Argentine polo teams clash today. Page 15.

Eleven of nation's fastest fillies run today in $20,000 Arlington Oaks. Page 15.

Here's mystery: Who asked for a new ball? Page 15.

Cubs rained out; play double header with Pirates today and Cards on Sunday. Page 17.

Miss Dorothy Foster of Springfield wins women's western junior golf championship. Page 17.

EDITORIALS.

The Strange Case of the Chicago River; How the School Board Economizes; Great Americans Abroad; The Mexican Incidents. Page 8.

BOOKS.

Fanny Butcher tells about meeting of world authors at The Hague. Page 9.

How Chicago tempts persons who like to eat told in John Drury's book. Page 9.

BUSINESS SERVICE.

U. S. estimates winter wheat crop at 713,000,000 bu., a gain over previous estimates. Page 18.

U. S. Steel corporation backlog recedes 141,129 tons. Page 19.

Chicago stock prices improve; U. S. Radio expands output. Page 19.

Samuel Insull cites advantages in expansion of electrical service. Page 19.

Stocks advance slightly as trading falls to a minimum. Page 19.

Want Ad index. Page 21.

Average daily net paid circulation of THE CHICAGO TRIBUNE

February, 1931, *in excess of* **795,000**

March, 1931, *in excess of* **805,000**

April, 1931, *in excess of* **815,000**

May, 1931, *in excess of* **820,000**

June, 1931, *in excess of* **820,000**

COUNCIL ADOPTS A NEW MAP FOR CITY'S 50 WARDS

Ordinance to Take Effect at Once.

A map showing the new boundaries of Chicago's fifty wards, as provided in the ordinance adopted by the city council yesterday, is shown on page 2.

Reapportionment of the city's fifty wards, bringing about a general equalization of voting strength and population, was accomplished yesterday when the city council adopted a redistricting ordinance by a vote of 44 to 3. The ordinance will go into effect immediately.

Coincident with approval of the new map, the council unanimously adopted a resolution providing for another redistricting in six years. Under the state law, the city is compelled to reapportion at least every ten years.

Last Reapportionment in 1921.

The last remapping of the city took place on July 22, 1921, when the fifty ward plan was adopted. During the intervening decade glaring inequalities developed as wards near the loop dwindled in population and outlying wards increased, with the result that 37 per cent of the population elected 53 per cent of the aldermen. The new map is intended to correct the inequalities.

Eight of the old wards, the 2d, 3d, 11th, 12th, 20th, 29th, 28th, and 32d, were consolidated by the redistricting to form four new wards, while the boundary lines of every ward in the city were shifted. The 43d ward, on the near north side, with 55,608 inhabitants, will be the smallest in the city in population while the 7th on the south side, with 88,584, will be the largest. The average population of each of the fifty new wards is 67,500.

Work For Months on Task.

Passage of the ordinance ended months of work by a committee headed by Ald. James B. Bowler [25th]. Using the 1930 census figures as a base, the committee carved out the new wards and then sought to satisfy conflicting racial, political, and business interests by minor changes. Up to the last few minutes before the ordinance went to the council the committee was besieged by politicians, and several adjustments were made just before the roll call in order to clinch the 41 votes required by statute for passage.

Negligible opposition to the ordinance was expressed on the floor of the council. Several aldermen protested changes in their wards but all except four voted affirmatively.

Those voting against the ordinance were Aldermen John P. Wilson [11th], Jeremiah P. Leahy [27th], and James B. Waller [43]. Ald. Frank E. Konkowski [31st] passed his vote. Absentees were Ald. Joseph H. Smith [32d] and Ald. Joseph C. Ross [40th]. All the other councilmen voted for the ordinance.

"We do not contend that this ordinance is perfect," Ald. Bowler told the council. "But it represents the best plan we could work out and it does do what it is intended to do. It wipes out the 'rotten boroughs' and gives fair representation to all parts of the city."

Will Serve Out Terms.

The remapping will not affect the sitting aldermen, who will fill out their two year terms. In some cases they will be representing territory from which they were not elected. At the next aldermanic election, councilmen will be elected from the new wards.

In the eight cases where wards were combined, with one exception, two sitting aldermen will be compelled to fight it out for a single seat. Ald. Louis B. Anderson [2d] and Ald. Robert R. Jackson [3d], the two colored aldermen, are thrown together in one ward but Ald. Jackson announced that he would solve the difficulty by moving his residence into the new 3d ward.

Other cases where two aldermen live in the same ward under the remapping are: Ald. Thomas A. Doyle [13th] and Ald. John P. Wilson [11th]; Ald. Frank Sloan [26th] and Ald. W. V. Pacelli [20th]; Ald. Joseph H. Smith [32d] and Ald. George D. Kells [28th]. Unless these aldermen move their homes, the voters will have to choose between them at the next election.

First Ward Is Extended.

One of the most important territorial changes made by the new map was extension of the 1st ward southward from the loop to 29th street and the gathering together of most of the colored population into the new 2d and 3d wards. Scattered Negro

(Continued on page 2, column 5.)

EXAMPLES FOR OUR POLITICIANS

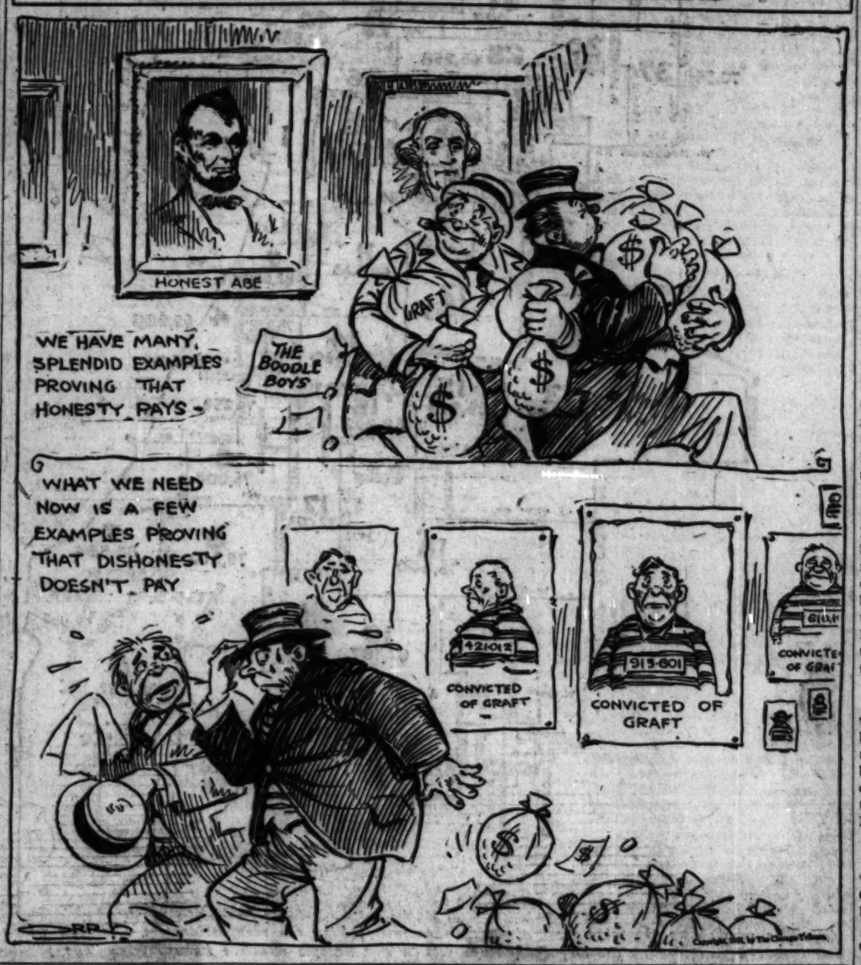
HONEST ABE
WE HAVE MANY SPLENDID EXAMPLES PROVING THAT HONESTY PAYS
THE BOODLE BOYS
GRAFT
WHAT WE NEED NOW IS A FEW EXAMPLES PROVING THAT DISHONESTY DOESN'T PAY
CONVICTED OF GRAFT
CONVICTED OF GRAFT

Widely Known Architect Is Killed by Auto

Francis W. Fitzpatrick, 68 years old, consulting architect and internationally known as an authority on fire prevention, was fatally injured last night when he was struck by an automobile while walking across Hinman avenue at Clark street in Evanston. His home was at 1745 Chicago avenue, Evanston.

The automobile was driven by Dudley S. Young, 27 years old, of 1101 Columbia avenue, an engineer. Young was traveling north in Hinman avenue when Mr. Fitzpatrick, on foot, started from the west side of the street to the east. Young took him to the Evanston hospital, where he died several hours later. Young was held by Evanston police on a charge of involuntary manslaughter. His bond was set at $5,000.

Young Girl Killed.

An automobile containing seven Cicero boys and girls returning from a swimming party collided late last night with another car at 40th street and Harlem avenue, Lyons. Victoria Klucka, 17 years old, 2832 South Cicero avenue, was killed, and Frank Salerno, also 17, of 3042 48th court, was critically hurt. The others were cut. They are Charlotte Walsky, 17, 5215 30th place; her sister, Irene, 14; Thomas Grillo, 19, 2819 South 49th avenue; Samuel Salvino, 20, 2822 South Cicero avenue, and Salvatore Pratt, 16, 5042 West 29th place. Harry Pritchard, 41, of 4739 Diversey avenue, driver of the second car, was unhurt.

Year's Toll Reaches 593.

The deaths of Fitzpatrick, Miss Kucka, and three others increased the 1931 motor toll for Cook county to 593. The other victims:

Charles Schaffer, 60 years old, 4506 Oakenwald avenue. Died in the county hospital of injuries received Monday when he was struck by a hit and run motorist at Drexel boulevard and Bowen avenue.

Louis Common, colored, 30 years old, 417 West 56th street. Died in the county hospital of injuries received when he was struck by a hit and run motorist in front of 4500 Calumet avenue.

Clarence Gordon, colored, 42 years old, 5624 North Clark street. Died in the county hospital of injuries received Thursday when he was struck by a hit and run motorist in front of 3607 South State street.

Jesse Brown, 24 years old, 556 East 4th street, Lockport, and his sister, Gladys, 19 years old, were injured when the motorcycle on which they were riding crashed into the rear of a truck at Garfield boulevard and Damen avenue. They were taken to the Southwest General hospital. Philip Riley, 3347 South Carpenter street, driver of the truck, was not held.

GIRL LEAPS TO HER DEATH FROM HOTEL BREVOORT

(Picture on back page.)

Ten minutes after she had registered, Miss Gertrude Centanni, 23 years old, of 335 South Kilbourn avenue, leaped to her death late yesterday from her room on the seventh floor of the Brevoort hotel, 120 West Madison street.

She fell upon the roof of a two story building adjoining the hotel, and died shortly afterward while being taken to the Iroquois Memorial hospital. One witness to the fatal plunge was found. He is Henry Murdoch, a barber. He said Miss Centanni jumped from her window.

Neither Frank nor Mrs. Carmilla Centanni, parents of the girl, knew of any reason for her act. She had no love affairs, they said, and seemed attached to the home. She was regularly employed, but stayed home from work yesterday without giving any explanation.

TESLA, AT 75, HAS PLAN TO SIGNAL OTHER PLANETS

New York, July 10.—[Special.]—Nikola Tesla, father of radio and of modern power transmission and generation, celebrated his 75th birthday today.

Dr. Tesla revealed in an interview that he had developed after many years of effort, a means that will make it possible to transmit energy in large amounts, thousands of horse power, from one planet to another, which, he believes some day will open the way for interplanetary communication.

THE WEATHER

SATURDAY, JULY 11, 1931.

Sunrise, 5:35; sunset, 8:37. Moon rises at 1:25 a. m. Sunday. Venus and Mercury are morning stars. Mars and Jupiter are evening stars.

Chicago and vicinity—Fair Saturday and probably Sunday, with slowly rising temperature; gentle easterly winds Saturday.

Illinois—Fair Saturday and probably Sunday; somewhat warmer.

TRIBUNE BAROMETER.

TEMPERATURES IN CHICAGO

MAXIMUM, 1 P. M. 72
MINIMUM, 6 A. M. 63

3 a. m. ... 67	Noon 71	8 p. m. ... 70
4 a. m. ... 66	1 p. m. ... 72	9 p. m. ... 70
5 a. m. ... 64	2 p. m. ... 72	10 p. m. ... 70
6 a. m. ... 63	3 p. m. ... 71	Unofficial—
7 a. m. ... 67	4 p. m. ... 71	11 p. m. ... 68
8 a. m. ... 69	5 p. m. ... 72	Midnight ... 69
9 a. m. ... 70	6 p. m. ... 70	1 a. m. ... 68
10 a. m. ... 70	7 p. m. ... 70	2 a. m. ... 68
11 a. m. ... 70		

For 24 hours ended 8 p. m. July 10:
Mean temperature, 68; normal, 72; excess since Jan. 1, 663 degrees.
Precipitation, trace; deficiency since Jan. 1, 1.10 inches.
Barometer—8 a. m., 30.15; 8 p. m., 30.08.
Highest wind velocity, 12 miles an hour, from the northeast, at 9:22 a. m.

[Official weather table on page 18.]

Cermak Talks of Ocean Trip for His Health

Mayor Cermak, it was learned yesterday, is considering taking a trip to Europe this summer to rest after the grind of two successive elections and the strain that has been put upon him by close attention to the city's muddled affairs.

The mayor left last night for his summer home on Channel lake, where he has been spending week-ends. While there he will be examined by Dr. Frank Jirka, his son-in-law, and perhaps by other physicians to determine his physical condition. Whether the European trip will be made rests in part upon the medical verdict.

Call Rest Imperative.

Before assuming office in April the mayor went through a strenuous campaign, and before that he went through the campaign preceding his election as president of the county board. Since April he has given over practically all of his time to straightening out the city's financial affairs, which, in addition to the pressure of job seekers, has resulted in a nervous tension. Unless he takes a rest the physicians fear the mayor may have a serious breakdown.

"I have been considering a trip to Europe to rest," the mayor stated yesterday in reply to questions. "I haven't arrived at any decision yet and won't until the doctors determine what condition I am in."

Return for Special Session.

If the mayor should leave before a special session of the legislature is called he will return before the assembly convenes, it was said. He plans also to ask the council to adjourn for the summer until October instead of September, as a special meeting can be called at any time necessary.

Should he go to Europe the trip is expected to be different than his trip to Florida after election when he was seeking a rest. About 40 politicians accompanied him on the Florida trip, but none is expected to take the sea voyage if it materializes.

Hoover Dog Bites Marine, Loses White House Home

Washington, D. C., July 10.—(AP)—"Shamrock" will bite no more marines at President Hoover's camp on the Rapidan in Virginia. The big Irish wolfhound, after the recent attack on a leatherneck's leg at the camp, has lost his place at the exclusive White House kennels. To whom he was given was not made known.

Southern California Sizzles; 106 Is High Mark

Los Angeles, Cal., July 10.—[Special.]—Temperature which scaled from 106 degrees in San Bernardino to an official 96 in the Los Angeles downtown forecaster's office, broiled all of southern California for the second day in a row.

Greeter Gaw Meets World's Best Greetee

BY VIRGINIA GARDNER.
(Picture on back page.)

City Greeter George Gaw met and officially greeted Mayor George Baker of Portland, Ore., last night.

Now Mayor Baker, the noted booster of Portland's roses, gained fame during the recent holiday tour of American mayors in France as the world's champion official guest, champion greetee and champion responder to addresses of welcome.

Greeter Gaw, serene in his immaculate makeup, including white pants and shoes, blue coat and panama, did not know, before the New York Central train bearing Mayor and Mrs. Baker arrived in the La Salle street station, what he was up against.

Greeter Prepares His Greeting.

He knew nothing about Mayor Baker, he told reporters, except that he was from Portland, the city of roses, and was to be shown every courtesy. He thought, he said, that he'd make some pleasant little allusion to the roses, and say something about kiddies, and then ask the guests if they wanted to wash up and go for a tour of the boulevards.

He did.

Mayor Baker, tall, stooping a little, with broad shoulders and sombre eyes beneath immense black eyebrows, stepped off the train. His luggage, bearing innumerable European stickers, for he and the Mrs. had remained to do Europe after their welcome in France, had preceded him.

Mr. Gaw Gets to Work.

"I," said Mr. Gaw, stepping forward, "represent his honor Mayor Cermak, who wanted to come himself, but was detained."

Mayor Baker bent upon Greeter Gaw a benevolent gaze.

"I want to extend to you this message," continued Mr. Gaw, with an equally tender gaze fixed on the mayor: "Go home and tell the kiddies of Portland that the kiddies and the grownups of Chicago send greetings."

For a minute Mayor Baker was taken aback. Just as he rallied and began talking in low, soothing tones about hospitality Mr. Gaw presented the Bakers with two new coins stamped with "Chicago, World's Fair, 1933." He continued:

"I was just going to suggest, sir, that if you and Mrs. Baker have nothing else to do in the two hours before you leave we would see Chicago's roses—her boulevards. I only wish that we might visit the stockyards, too."

A Slight Hitch Here.

But despite Mr. Gaw's beaming smile, something went wrong. Mayor Baker visibly stiffened. His black brows met. Then, the perfect guest, he smiled, though a little coldly.

"Boulevards? Why, certainly, we don't mind," said Mayor Baker. "Would you like to see their boulevards?" he asked, turning to his wife.

"I think it would be lovely," she said.

"You are sure," inquired Mayor Baker in even deeper tones, "that you aren't kidding me?"

At this Mr. Gaw almost wept.

"No, I'm really sincere," he said. "I have a car and a police escort ready."

"I was afraid of that," said Mayor Baker, becoming jovial as photographers pushed toward him, "afraid of the police, I mean."

"Better not use that," Mr. Gaw whispered to reporters. "Might be something to it. There's something funny about this fellow."

The Mayor Gets Started.

"Do you know how many miles of boulevards and how many acres of parks there are in Chicago?" Mr. Gaw began cheerily after the pictures.

"Yes," said Mayor Baker, "Judge Frank M. Padden told me all about them in France. Nice things, boulevards. Lovely boulevards all over Eu-

(Continued on page 4, column 7.)

Got 12 Offers to Swap!

Books which were no longer needed by Frank Brennan were sold for cash to one of the 12 prospects who answered this Tribune Want Ad.

BARTER AND EXCHANGE.
EXCHANGE 150 BOOKS—SINGLE AND sets; want band saw and table saw; cash or what? Stewart [illegible]

Get cash or articles you can use for things you no longer need! Place your offer in the Barter and Exchange column of the

Chicago Tribune Want Ad Section

ALDERMEN VOTE 14 DAY SLASH FOR EMPLOYES

Warrants Signed for School Scrip.

The city council yesterday, by a 43 to 5 vote, passed the economy ordinance docking the city's 24,902 employes fourteen days' pay. The measure is expected to trim $2,400,000 off pay rolls by the end of the year.

Also during the day Mayor Cermak and City Controller Szymczak signed the tax warrants, totaling $5,250,000, which the school board plans to use as a basis for the issuance of scrip to be offered to payless employes and contractors.

The mayor, however, warned the school trustees in returning the warrants to them that there is doubt of the legality of the scrip plan. He said it is likely to result in loss to the school teachers who accept scrip in lieu of salaries, and in damage to the credit of both the school board and the city.

Five Vote Against Cut.

The city pay roll economy measure was passed by the council after an hour and a half of debate, which grew bitter at times. The dissenting votes were cast by Aldermen Wiley W. Mills [37th], Joseph C. Ross [40th], James C. Moreland [41st], William Feigenbutz [45th], and Oscar F. Nelson [46th].

Ald. Nelson, who led the attack on the ordinance, asserted that it was the wrong way to cure the deficit of $13,000,000 which the city faces in its 1931 budget. He urged that the city delay the pay roll economies until it had had a chance to appeal to a special session of the legislature for aid.

"You are talking to the city employes now," Ald. Jacob M. Arvey [24th] told Nelson. "I'm talking for the thousands of taxpayers who are losing their homes because of heavy governmental costs and taxation. If we don't pass this ordinance, we will have to fire 2,200 employes before the end of the year. This ordinance distributes the burden among all the employes."

Clark Tells Spending Limit.

Ald. John S. Clark [30th], chairman of the finance committee, pointed out that the council legally cannot spend more than the city's estimated revenue for the year.

Revenue, he said, will be $13,000,000 less than was estimated when the budget was adopted at the first of the year. Unless the city effects economies its employes will go payless in November and December, he warned.

The ordinance, as passed, embodied the terms agreed upon Thursday by Mayor Cermak and the members of the finance committee. Employes paid by the day will be laid off for a total of fourteen days, their working weeks being shortened by a day or a half day. Employes paid by the week or month will be docked a day's pay every week.

Included in the reduction are the 941 employes of the municipal tuberculosis sanitarium, the council adopting a resolution to apply the ordinance to them. The council also asked the library board to make a similar reduction in the pay of its 987 employes.

Myers Delays Issuing Scrip.

President Lewis E. Myers of the school board, when he received the mayor's letter on the scrip plan which accompanied the tax warrants, said he would seek further authority from the school trustees at their meeting Monday before proceeding to put the plan into effect. He was originally empowered to start issuing scrip as soon as the tax warrants were returned from the city hall.

In returning the warrants to Charles E. Gilbert, secretary of the school board and trustee of the scrip plan, Mayor Cermak wrote:

"The controller and the mayor are merely acting in a ministerial capacity in signing these tax warrants, and refuse to accept any further responsibility for the disposition of the warrants after delivering them to the secretary of the board of education.

Urges Full Investigation.

"The controller, however, does desire to call the board's attention to the fact that we have been reliably advised that if the board of education contemplates issuing scrip based on some trust fund that may be established from these warrants, such action should be taken only after the most exhaustive investigation as to the legal questions involved.

"This office has been advised by the corporation counsel that neither the city nor the board of education has the legal authority to issue any form of certificates of indebtedness

other than full faith and credit bonds and warrants.

"If it is the board's intention to issue some new form of certificate of indebtedness to the employés and contractors, we believe that, in all fairness to such employés and contractors, the board should advise them of the fact that there is a serious question as to the validity of such certificates of indebtedness.

"It is also thought that the board of education will undoubtedly appreciate the fact that the distribution in small amounts of a legally doubtful form of security among many thousands of employés and contractors will undoubtedly depreciate the value of securities, both of the board of education and the city, through the impression left in the minds of buyers of city securities that the board of education is issuing certificates of indebtedness to employés, who will undoubtedly have to discount them."

County Treasurer McDonough conferred yesterday with his attorney, Thomas D. Nash, in an effort to find some method of paying part, at least, of the salary arrears of the 4,500 county employés who saw their second payless pay day pass Thursday. The conference was productive of no results, but the treasurer said the effort would be continued.

SWAMP REVIEWERS

Fifteen hundred taxpayers with complaints against their 1930 assessments overwhelmed a clerical force in offices of the board of review when the doors were thrown open at 9 a. m. yesterday. After a busy two hours, the long lines were shortened. More than 3,000 complaints were filed during the day.

The sudden onslaught of complainants was a surprise to Chief Clerk Andrew W. Gatenby and his staff. When the board of review announced that complaints would be heard in the ten day period between July 8 and July 18, a big rush was anticipated. The first day, however, was marked by only a few hundred complaints, and Thursday, the second day, saw only 1,500 complainants throughout the day.

Ready to Handle Crowds.

"The way they suddenly picked on today was astonishing," said Mr. Gatenby. "From now on we expect big crowds daily and we're ready to handle them."

Mr. Gatenby also announced that mailing of the 1930 personal property assessment lists would be begun today and that complaints on these assessments may be made throughout a ten day period beginning Monday. A total of 279,705 lists will be sent to taxpayers in the city and country towns.

An examination of the complaints showed that most of the taxpayers asserted their taxes were too high, without giving much reason beyond the statement that they wouldn't be able to pay tax bills based on such high valuations. The board of review has not yet announced when hearings on these complaints will be held.

Candidates Are Interviewed.

The board of assessors' citizens' advisory committee yesterday interviewed singly the nine surviving candidates for the position of chief director of appraisals left vacant by the ousting of Harry S. Cutmore.

Each candidate was questioned on his technical experience and former connections, and his judgment on the present conditions involving real estate. All the candidates voiced the opinion that real estate values must be lowered from 18 to 30 per cent when the 1931 quadriennial assessment is made.

Taxpayers are thus assured of lower assessments on their real property in the 1931 assessment. Whether this will mean lower tax bills depends upon the tax rate which is fixed.

The advisory committee announced that it will hold a session on Tuesday morning and will probably announce its choice for the Cutmore position at that time.

WM. A. JACKSON IS APPROVED FOR MAYOR'S CABINET

(Picture on back page.)

William A. Jackson, an electrical contractor with offices in the Civic Opera building, recommended for the post of commissioner of gas and electricity by the mayor's advisory committee, was confirmed in that post yesterday by the city council when the mayor transmitted his appointment to the aldermanic body.

The new commissioner in his private business specializes in power house and industrial plant power and light wiring. He was employed as an engineer in the department which he now heads from 1893 to 1904, when he entered the contracting business.

Other appointments of the mayor approved by the council were those of the Rev. Preston Bradley, pastor of the People's church, to another term on the library board, and of James F. Lynch, a stationary engineer; James Smith, a hoisting engineer, and Edmond J. Mahony to the board of examining engineers.

SAILOR NAPS AT SIDE OF VICTIM OF PARK SUICIDE

An unidentified man, about 50 years old and poorly dressed, with his throat and wrists slashed, was found dead early this morning on the east side of the Lincoln park lagoon on a line with Garfield avenue. A jackknife lay nearby, indicating suicide. The body was taken to Scanlon's morgue, 2337 North Clark street.

Discovery of the body was made by Henry Lawrence Jacobson, a sailor from Denmark, and Charles Bosler, 2138 North Halsted street, a park gardener. Jacobson earlier, believing the man was resting, asked him for a cigaret, and, getting no response, lay down alongside him and slept. Jacobson was awakened when Bosler set a lawn sprinkler near by. When the two noticed the other man failed to move they investigated and found him dead.

CITY COUNCIL GETS REVISED TRAFFIC CODE

A new traffic code for the city, revising the code adopted in 1926, was sent to the city council yesterday by the committee on traffic and safety of which Ald. John A. Massen [45th] is chairman.

The new code is principally a rearrangement of traffic regulations so that they will be applicable for park districts and other governmental bodies as well as the city.

A sub-committee headed by Ald. O. E. Northrup [19th] worked for months with the park boards, automobile clubs, Association of Commerce and other groups in preparing the code.

TEACHERS FIGHT ECONOMY THAT CROWDS PUPILS

Unite in Opposition to Larger Classes.

Unanimous opposition to the plan of the school board to reduce its expenditures by adding two pupils to each already overcrowded class and by lengthening the Christmas vacation was voiced yesterday by the representatives of 13,000 public school teachers. At a special meeting of the joint council of the five teacher unions, held in union headquarters at 506 South Wabash avenue, a resolution was adopted urging the board to reconsider its plan.

"The union teachers," said the resolution, "are unalterably opposed to the further crippling of the school system by enforcement of unwise economies in the department of education, such as overloading of classes and shortening of the school term, until the board has evidenced its good faith with the citizens of Chicago through the enactment of similar and equivalent economies in all other departments."

Call on Citizens for Support.

The resolution urged the teachers to call on citizens and civic leaders for support to save the school children from the "unwise economies." Copies of the resolution were sent to the members of the board, and a delegation of teachers will present their opposition verbally when the board meets again on Monday.

The teachers pointed out that while the board's economy plan calls for a saving of approximately $1,340,000 in the educational department, a reduction of only $24,760 has been announced in the business and administrative departments.

"Practically all of the past criticism," said Miss Agnes Clohesy, president of the elementary teachers, "has been directed at the business departments and the purveying of jobs to politicians."

Class Overloading Shown.

Reports of the National Educational association considered by the teachers show that Chicago is already far behind other large cities in providing an adequate teaching staff.

A consensus of 270 school superintendents favored classes of 32 in elementary schools, 31 in junior high schools and 26 in senior high schools. In 1930 Chicago had 46 pupils in elementary classes, 34 in junior high school and 29 in senior high school classes.

A survey by the association in 43 cities of more than 100,000 population showed that Chicago had the largest elementary school classes of all. The cities included in the survey and the mathematical number of pupils per elementary class are as follows:

City—	Pupils.	City—	Pupils.
Yonkers, N. Y.	28.9	Flint, Mich	37.1
Long Beach, Cal.	29.2	Boston, Mass.	37.7
Albany, N. Y.	31.8	Louisville, Ky.	37.8
El Paso, Tex.	32.9	Somerville, Mass.	38.0
South Bend, Ind.	33.3	Richmond, Va.	38.1
Duluth, Minn.	33.5	Oklahoma City	38.2
Gr. Rapids, Mich.	33.7	Washington, D.C.	38.2
Ft. Wayne, Ind.	33.9	Reading, Pa.	38.3
Spokane, Wash.	33.9	Minneapolis, Minn.	38.6
Dallas, Tex.	34.0	Jersey City, N. J.	38.7
Tulsa, Okla.	34.0	San Diego, Cal.	38.9
Toledo, O.	34.7	Newark, N. J.	39.1
Los Angeles, Cal.	35.5	Oakland, Cal.	39.1
N. Bedford, Mass.	35.6	Providence, R. I.	39.5
Elizabeth, N. J.	35.9	Akron, O.	39.7
Canton, O.	36.3	Evansville, Ind.	39.7
Tacoma, Wash.	36.3	Indianapolis, Ind.	39.9
San Fran., Cal.	36.5	Birmingham, Ala.	40.4
Wichita, Kas.	36.6	Lynn, Mass.	40.4
Houston, Tex.	36.7	New York City	40.3
Springfield, Mass.	36.7	Atlanta, Ga.	41.0
Denver, Colo.	36.8	Baltimore, Md.	41.2
Trenton, N. J.	36.8	Philadelphia, Pa.	42.3
Syracuse, N. Y.	36.9	Chicago	46.2

James E. McDade, assistant superintendent of schools, who gave out the association's report, likewise expressed disapproval of increasing class sizes.

"I feel that the figures speak for themselves," he said. "Chicago's position can be readily seen as one of disadvantage and to increase the classes further would work a hardship on both the teacher and the pupil."

LEGAL FLAW IN VALLEE WEDDING BELLS REPORTED

New York, July 10.—[Special.]—Rudy Vallee's marriage on Monday at West Orange, N. J., to Fay Webb, movie actress, appeared under a cloud tonight.

Mayor Simson Rollinson of West Orange is investigating a report of irregularity in the issuance of the license which might invalidate the ceremony.

The New Jersey law requires application for a marriage license 72 hours prior to the ceremony, and both applicants must appear in person. The records show that Miss Webb and Vallee appeared in person on Friday and obtained the license.

The charge being investigated is to the effect that Miss Webb did not in fact arrive from California until Sunday, so that some one must have impersonated her in applying for the license.

COSTS OF CITY GOVERNMENT IN U. S. MOUNTING

Washington, D. C., July 10.—(AP)—The cost of governing American cities mounted $39,000,000 in 1929, driving the municipal debt 304 million upwards.

That is what the census bureau reported in making public today 1929 financial statistics for 250 cities having population of over 30,000. The total net municipal debt was $6,130,289,500, a 5 per cent increase over 1928 and over one-third the public debt of the federal government.

Municipal payments on costs of government, the bureau said, were two-thirds greater than similar payments on the government of the 48 states and "2.6 per cent less than those for the federal government for the fiscal year 1929."

Germans Name Prize Rose for U.S. Ambassador's Wife

BERLIN, July 10.—(AP)—Germany's most beautiful rose, a great dark red flower which won first prize at the Bad Homburg rose show, has been named the "Mrs. Sackett," in honor of the wife of the American ambassador.

NEW BOUNDARY LINES FOR CITY WARDS

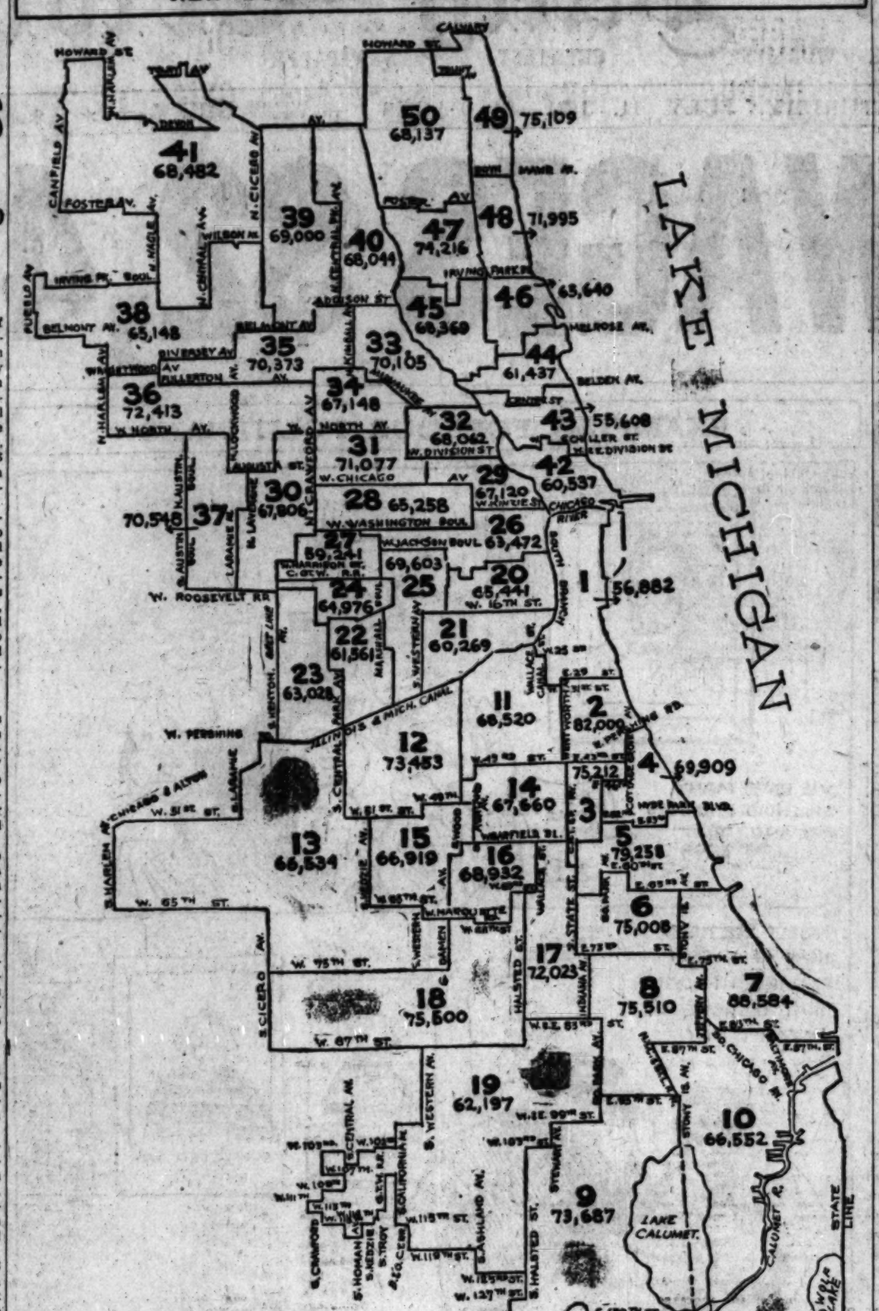

The map shows the ward lines of Chicago as provided by the reapportionment ordinance which was approved yesterday by the city council and which will become effective immediately. The population of each of the new wards is shown by the figures on the map.

URGES U. S. TAKE OVER BUILDING OF CALUMET HARBOR

Trade Group Suggests Plan to Port Board.

The suggestion that the best interests of future deep water shipping in the Chicago area would be served by the transfer of a portion of Lake Calumet from city to federal control was made yesterday by the Chicago Association of Commerce.

The association recommended to the Chicago regional port commission — recently formed by joint action of the Illinois and Indiana legislatures— that the government take jurisdiction of that part of the lake lying south of 122d street. The proposal has one contingent clause—that the United States engineering corps undertake improvement of the sector within five years.

W. R. DAWES. [Chambers Photo.]

"Sure Way to Get Harbor."

Months of study passed before representatives of the association, the city of Chicago and the Lake Calumet area decided that this should be done. They believe the program would "assure the Chicago district a harbor adequate to handle almost any type of shipping and capable of meeting all the demands that may follow the completion of the lakes-to-the-gulf and the St. Lawrence waterways."

The association also proposed that the city, "mindful of the moral obligations involved in its old contract with the Nickel Plate railroad, proceed with negotiations that would provide belt railroad service for the federally controlled zone of Lake Calumet, either by the Indiana Harbor Belt railroad or by the Chicago Belt railroad, or both, which belt railroad service would be available without additional switching charges for shippers over an intermediate connecting railroad."

Lack of City Resources Cited.

In transmitting the plan, the association said the city "is without immediate resources of its own to carry on an improvement and must, therefore, look to negotiations with other agencies. The proposal to turn the main channel of Lake Calumet over to the federal government does not interfere with the development of the balance of this body of water either directly by the city or by any other agency."

The regional port commission is composed of W. R. Dawes, John T. Pirie, Walter J. Riley of East Chicago, Floyd L. Bateman and E. M. Antrim. It is expected to meet to consider the proposal next week.

WHOLESALE GROCER ROBBED.

Three bandits held up Anton Bukowiecki and several of his employés in his wholesale grocery at 4446 South Ashland avenue yesterday and took $700 from him.

COUPLE TO ADOPT BABY BOY LEFT IN THEIR AUTO

Several days ago Mr. and Mrs. Gebhart Jaeger of 1706 East Broad street, Columbus, O., parked their automobile near the Edgewater Beach hotel and went in to dine.

When they returned to the car they found on the rear seat a squirming bundle. On examination the Jaegers found it was a boy baby, apparently a little less than a year old. Pinned to the blanket swathing the infant was a note:

"Although I love him very much, I can't take care of him any longer. If you do not want him, please do not put him in a foundling institution, but give him to some one who would like to have him."

Mr. and Mrs. Jaeger conferred. Then they drove back to Columbus. With them went the little stranger. Yesterday it was reported he had a whole room to himself and nurse. And best of all, Mr. Jaeger, who is president of the Jaeger Machine company, announced that probably he and his wife would adopt the baby soon. They have no children.

Clothing for 46,120 Needy Pupils Provided in Year

Clothing for 46,120 needy school children was provided by the School Children's Aid society during the last year, a letter from that organization informed Superintendent of Schools William J. Bogan yesterday. Funds for the work are obtained annually by an appeal to pupils and teachers at Thanksgiving.

COUNCIL ADOPTS CHANGED MAP OF CITY'S 50 WARDS

Ordinance in Effect at Once.

(Continued from first page.)

groups, however, remain in the 4th, 5th, 6th, and 20th wards.

The "bloody 20th" ward, ruled by former City Collector Morris Eller, was lopped off on the south side with the result that it lost most of its colored and Irish-American population while retaining its Italian population almost intact. Efforts to bring about racial group unity also were made in other wards.

Politically the remapping apparently will have no effect. Four of the eight wards combined with other wards were represented by Republican aldermen and four by Democratic aldermen. Hence each party has an equal chance at the next election.

Harvey Boy, 12, Is Killed by Illinois Central Train

Vernon Spangler, 12 years old, was killed last night when he was struck by an Illinois Central electric train. The accident occurred in Harvey, near the boy's home at 195 East 155th street. Vernon was playing under a railroad platform when he ran out on the right of way and in front of the train.

BASEMENT FIRE ROUTS 20.

Twenty persons were driven into the street early yesterday by a fire in the basement of a building at 1344 Independence boulevard. Damage amounted to only $500.

STONE STOLEN FROM GRAVE OF DICK BYRD'S DOG

Monroe, La., July 10.—[Special.]—The police tonight are investigating the mysterious disappearance of the monument unveiled yesterday in Forsythe parish in memory of Unalaska, the Byrd antarctic expedition dog. Early today the stone was stolen from its place at the head of the dog's grave in front of the American Legion home.

Officials of the Legion are coöperating with the police tonight. The monument, a rough block of Indiana limestone, weighs almost 1,000 pounds. Members of the Legion said that some opposition to the burial of the dog in the vicinity of the Legion home had been expressed at a meeting held last Monday night. Objection was raised, it was said, on the ground that the Legion property was dedicated to the memory of men who had fallen in the world war, and that under the circumstances the spot chosen was not appropriate.

The monument had been erected under the auspices of the school children of the city, and its disappearance called widespread indignation.

Guards have been placed at the grave of the dog to prevent any further vandalism.

Charge Cuban Leaders in Terrorist Plot; Arrest 25

[Chicago Tribune Press Service.]

HAVANA, Cuba, July 10.—Col. Carlos Mendieta and former President Mario Menocal, the outstanding opposition leaders against President Gerardo Machado's administration, were charged today by Lieut. Calvo, chief of the detective bureau of the national police, with being the instigators of a terroristic attempt scheduled for Havana last night. Stores of arms, munitions, and bombs were confiscated today, following the arrest of more than 25 persons, including Dr. Irrizarri, a prominent Havana lawyer.

CALLS ON GIRL AND IS VICTIM OF GUNMAN'S BULLET

Attacked by an unidentified gunman, John Bending, 25 years old, of 2417 West 45th street, a machinist, was shot in the side and her early this morning and probably fatally wounded. His companion, Frank Keyes, 1610 West 72d place, who took him to the Holy Cross hospital, was struck in the eye with a flat blow.

Keyes told Policemen William Dooling and George Gore that he and Bending had called on Miss Mary Eklin, 501 West 46th street. She is a cousin of Keyes. They left for a short time and on their return learned Miss Eklin had departed. Keyes jokingly asked a woman in the house where Miss Eklin went, he said, and a young man suddenly rushed up to him. "You can't talk to my mother like that," he shouted and punched him. The next instant two shots were fired and Bending, who was standing nearby, fell.

CHAS·A· STEVENS ·& BROS

The Bow-back Swimming Suit of Jersey, divine for suntan $7.95
A Polka Dot Beach Pyjama with floppy hat and scarf to match, $5.95
The Tri-color Swimming Suit of Jersey has chic flared shorts, $5.95
Sports Shop Third Floor

We'll be open all day today

(And our employees may have their choice of any other day for their time off)

Of course, you're making last minute plans for the week-end. No need to moan over not being able to shop on Saturday afternoon! Shop at Stevens for the fashion finds that will make your week-end a big success . . . at a small cost!

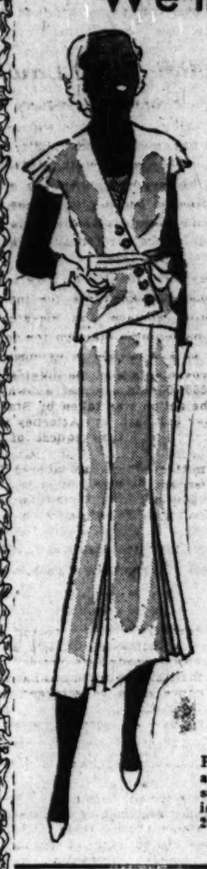

The White-string Beret, with a bone pin, adds chic to any summer costume.....$1.95
Fifth Floor

Pastel Satin Frocks have an important place in the summer scene. This one is very smart. Sizes 14-20 .....$25
Fourth Floor

Our well-known dress of washable Truhu Crepe with silk crochet yoke. Sizes 14-20 .....$13.75
Sports Shop—Third Floor

Far Left—A white linen Scarf-dress, flaunts polka dots for a dash of smartness. Sizes 11-13-15, $5.95

Center—A Crepe Shantung Frock with crochet inserts. Very new. Sizes 11-17 ....$10.75

Left—A Flat Crepe Frock with cape collar and two-tone girdle. Sizes 11-17 .....$10.75

Junior Deb Salon—Fifth Floor

Store hours Saturday, 9:30 to 5. Auto Parking Service Wabash door. No delivery charge.

Spend your vacation right here in Chicago, where there's always a cool lake breeze.

Wonderful Clearance Values Throughout the Store!

100 Tailored Dresses, formerly to $35, $5
Moderately-Priced Section—Fourth Floor

29 Junior Deb Dresses, formerly to $49.50, $10
Fifth Floor

250 French Room Hats, formerly to $35, $10
Fifth Floor

30 Spring Coats, formerly to $25. Sizes 12-20, $15
Third Floor

95 Sports Dresses and Suits, formerly to $39.50, $13.50
Third Floor

85 Smart Dresses, formerly to $49.50, $19.50
Fourth Floor

SENSATIONAL SALE

GENUINE ATWATER-KENT RADIO

A sale of sales — famous Atwater Kent radios on sale only while they last at this phenomenally low price.

FAMOUS ATWATER KENT RADIO MOUNTED IN BEAUTIFUL WALNUT CABINET GENUINE DYNAMIC SPEAKER

$35

COMPLETE WITH TUBES

$5.00 DOWN

329 S. Wabash Ave.

WURLITZER

Open Evenings

HOOVER ASSAILS SHORT SELLING OF WHEAT IN PIT

Blames Speculators for Depressing Prices.

Lowest in 37 Years

President Hoover's denunciation of bear speculation yesterday was coincident with a drop of wheat for July delivery to 72¾ cents, the lowest in 37 years. Chicago grain men expressed surprise at the President's attack on "a limited number of speculators," stating that there was no evidence of improper or abnormal activity on the short side of the wheat market.

[Chicago Tribune Press Service.]

Washington, D. C., July 10.—[Special.]—President Hoover today denounced speculators in the commodity exchanges, dealing particularly in wheat, who sell short in the interest of their own profit and by doing so depress prices, hinder the return of confidence, and rob the farmer of a just return.

"It has come to my knowledge that certain persons are selling short in our commodity markets, particularly in wheat," the President said. "These transactions have been continuous over the past month. I do not refer to the ordinary hedging transactions, which are a sound part of our marketing system. I do not refer to the legitimate grain trade. I refer to a limited number of speculators. I am not expressing any views upon economics of short selling in normal times.

Deprived of Rightful Income.

"But in these times this activity has a public interest. It has but one purpose and that is to depress prices. It tends to destroy returning public confidence. The intent is to take a profit from the losses of other people. Even though the effect may be temporary it deprives many farmers of their rightful income.

"If these gentlemen have that sense of patriotism which outruns immediate profit and a desire to see the country recover, they will close up these transactions and desist from their manipulations."

The confidence imposed upon him by law as a public official," he declared in his statement, did not permit him to expose the speculators' names to the public. Then he added extemporaneously, "Otherwise I should be very glad to do so."

Disappointed in Upturn.

Report has it that the President has been disappointed in the upturn, not only in the commodity markets, but also in the stock markets, which he had looked for as the result of the successful agreement upon his proposal for a suspension of debt and reparations payments.

Despite a general upward trend in stock prices during the last six weeks, the bears have continued active. A: 1 the President's denunciation of short selling in the wheat pits indicates that he is aware that there is more behind the continued slipping of wheat prices than a simple reaction to the farm board's statement of July 1 or to news such as was contained in today's crop report of the department of agriculture indicating that this year's wheat production would be as large or even larger than last year's.

The crop report also specifically illustrated one of the reasons given by the farm board for its recent refusal to promise that it would lock up its wheat holdings for a specified period. The reason was that such an announcement probably would push up prices for an immediate but temporary period, thus benefiting the winter wheat growers whose crop now is moving into the market and who are the very farmers who refused the board's advice and increased their acreage instead of cutting it down.

Wheat Acreage to Fall Short.

The crop report showed that while the total wheat acreage this year probably will fall about 4.7 per cent below last year, the decrease is due entirely to a cut of 19.2 per cent in land sown to spring wheat and despite an increase of 3 per cent in winter wheat acreage.

"The production of wheat in 1931 is now indicated at 869,012,000 bushels, compared with 863,430,000 bushels harvested in 1930," the report stated. "In this total the winter wheat crop is estimated at 712,611,000 bushels, compared with 612,268,000 bushels last year; durum wheat 32,220,000 bushels, compared with 57,105,000 bushels last year and other spring wheat at 124,[illegible] bushels, compared with 194,[illegible] bushels in 1930. The combined production of durum and other spring wheat in 1931 promises a proportion of only 156,402,000 bushels, compared with 251,162,000 bushels in 1930."

World Crop of Wheat.

More optimistic from the point of view of the domestic grower were estimates that foreign wheat production outside of Russia and China might be about 265 million bushels, or 7 per cent less than last year. The Canadian crop may be reduced as much as 173 million bushels below last year's production of 398 million bushels, the report stated.

DENIAL BY GRAIN MEN

President James C. Murray of the Chicago Board of Trade yesterday asserted that he knew of no excessive trading recently on the short side of the wheat market. Gossip in the trade itself was to the effect that instead of the speculative element taking advantage of present opportunities to depress the price further, the shorts have been buying heavily in the last few days.

One speculator alone is credited with buying five million bushels of wheat on Thursday and yesterday. This trader had been short. He was, however, reported to be long millions of bushels of corn, which has slumped in price, and what profits he took yesterday by buying wheat are believed to have been balanced by his losses in corn.

Board of Trade Sales Light.

As a matter of fact, sales have not been heavy in wheat during recent days. As an example, volume yesterday on the Board of Trade floor was twenty-five million bushels, as against forty-four million bushels a year ago.

Short sales made in the last two days, according to report, come mostly from the so-called legitimate handlers of wheat. As they purchase the cash grain in the harvest regions of the southwest they sell futures, in order that they may avoid speculative losses. Informed opinion held yesterday that if it had not been for the covering, or heavy buying by those who had been short, this regular hedging operation might have driven the price in Chicago below 50 cents a bushel.

Huge Crop in Southwest.

The southwest this year has an enormous crop, at least thirty million bushels larger than the 307,000,000 bushels in 1930. This fact, combined with the additional estimate that the United States and Canada alone have a prospective surplus equal to 75 per cent of the entire import requirements of the whole world, is a natural bearish factor.

Tragedy, naturally, stalks for farmers when wheat prices reach the low levels of the present. In points in Oklahoma it was reported some farmers had to take 24 to 25 cents a bushel for their grain. July wheat in Chicago sold as low as 52¾ cents, the lowest since 1894. Complaints are being made that the southwestern producers are getting less than half the cost of producing wheat at present quotations.

RULES POLICE STATION

R. M. Miller, police operator at the East Chicago avenue police station, with 3 year old Leta Stromberg, who was at the station for several hours until father called and identified her.

[TRIBUNE Photo.]

Found in Park

The Chicago avenue police station had a temporary "commander" for several hours last evening in the person of 3 year old Leta Stromberg, whom Policewoman Anna Hagen found during the afternoon feeding the pigeons in Washington square. The child was unable to tell the police her last name, but gravely accepted offerings of ice cream cones and similar dainties in the squad room until her father, Andrew, of 12 West Chestnut street, called at the station and took her home.

GEN. ABEL DAVIS MADE MEMBER OF MEDAL MEN

Brig. Gen. Abel Davis, chairman of the board of the Chicago Title and Trust company, was honored yesterday by the Combat Medal Men's association, which presented him with an engraved card entitling him to membership in the organization. In order to belong, ex-service men must have been decorated with the Distinguished Service Cross or the Congressional Medal of Honor. Gen. Davis holds both the cross and the distinguished service medal.

The presentation was made in his office in the Title and Trust building by Leon M. Hanna, president of the association. In welcoming him to active membership, Mr. Hanna pointed to the language of the Davis citations, one of which reads:

"Near Consenvoye, France, on Oct. 9, 1918, upon reaching its objective after a difficult advance involving two changes of direction, his [Col. Davis'] regiment was subjected to a determined enemy counter attack. Disregarding the heavy shell and machine gun fire, Col. Davis personally assumed command and by his fearless leadership and courage the enemy was driven back."

100 Vote to Seek Shutdown of Oklahoma Oil Wells

Oklahoma City, July 10.—(AP)—More than 100 operators and royalty owners of the Oklahoma City oil field voted late today to petition Gov. Murray and the state corporation commission to issue an order shutting down all producing wells in the field here until the market situation justifies a price of $1 a barrel for crude.

Chicago Daily Tribune
THE WORLD'S GREATEST NEWSPAPER.

Vol. LXXXI. Saturday, July 11. No. 165.

Published daily at Tribune Tower, Chicago, Illinois.
The Tribune company, publishers.
MAIL SUBSCRIPTION PRICES.
Mail subscription prices in Ill. (outside of Chicago), Ind., Iowa, Mich. and Wis.—Daily with Sunday, one year, $12.50.
Zones 3 and 4 in states other than Ill. Indiana, Iowa, Mich., and Wis.—Daily, $7.50 per year.
Zones 5 to 8, inclusive, Canada, Mexico and foreign—Daily, $12.00 per year.
Entered as second class matter June 3, 1902, at the postoffice at Chicago, Ill., under the act of March 3, 1879.

HEARINGS BEGUN IN SUIT TO TEST TRANSIT MERGER

Validity of Laws Is Point at Issue.

Hearings on the quo warranto proceedings to test the validity of the five laws passed by the 1929 legislature to enable Chicago to grant a terminable permit to a consolidated transportation company were begun yesterday before Circuit Judge Stanley H. Klarkowski.

The suit was filed on May 1 for the purpose of expediting the merger of existing surface and elevated lines and hastening a start on the construction of $200,000,000 in extensions and improvements and the digging of the $45,000,000 State street subway.

The action was taken by State's Attorney Swanson and Attorney General Carlstrom at the request of James Simpson, chairman of the citizens' committee, which has labored for improved and enlarged local transportation service since its appointment by Federal Judge Wilkerson in December, 1928.

McInerney Opens Case.

John L. McInerney, special assistant attorney general, yesterday presented an opening statement to the court. He declared he will attempt to prove the statutes passed by the 1929 legislature are invalid and that the city exceeded its power in passing the transportation ordinance. The ordinance is to be attacked through the legislation.

Attorney McInerney spoke for almost two hours. His statement was largely a history of transportation in the city and a recital of the allegations in his bill. Attorneys Stephen A. Foster and Allan T. Gilbert are representing the city in the suit. After a statement in behalf of the city, arguments are to begin on Monday.

Attorneys representing various organizations have filed appearances in the case. Arguments are expected to continue for almost two weeks. The decision of Judge Klarkowski is to be appealed to the Illinois Supreme court from which a final opinion is expected in the October term.

Ruling by Judge Lindsay.

Last Monday Superior Judge William J. Lindsay set forth the terms of a temporary injunction, which he indicated he will grant in a taxpayers' suit restraining the city from making expenditures from its transit fund for the construction of subways. The injunction will apply to appropriations totaling $12,909,000 for purchase of land and for construction work.

At the same time Judge Lindsay refused to halt the proceedings before Judge Klarkowski. The action before Judge Lindsay is also to be carried to the Supreme court for final ruling.

Leschin's will be closed every Saturday afternoon after one during July and August offering special purchases each Saturday morning

TODAY Chiffon Hosiery .... $1 a pair
Lingerie Values .... $2.95 up

LESCHIN
318 south michigan

SURVEY REVEALS LARGE INCREASE IN PUBLIC JOBS

Up 86% Since 1910; Population Gain 54%.

BY OSCAR HEWITT.

In proportion to population, the city and its school system had 7,290 more jobs in 1929—the last year for which the city controller has compiled data—than were on the payroll in 1910.

An analysis of the figures would indicate that if the people feel they were sufficiently governed, protected and cared for by the city in 1910 and their children adequately educated in the public schools, 7,290 jobs in these two major local governments alone could be eliminated.

In 1910 the city and the schools had 22,528 employés, according to the official report of the city controller. In 1929 the number was 41,983.

Show Gain in Population.

In 1910 the city had a population of 2,185,283, while the 1930 census showed 3,376,438 residents. The population increased 54 per cent, while the number of jobs jumped up 86 per cent.

In 1910 the city and schools paid out $26,348,743 in salaries and wages, according to the controller's report. In 1929 the payroll cost was $103,032,742.

In this period the payroll expense went up 299 per cent, while the number of people to be governed advanced only 54 per cent. So, the payroll expense went up nearly four times as fast as the population.

Rate of Pay Increases.

The cost of living has increased since 1910, and this increase is reflected in increased pay for public employés.

Taking the aggregate compensation paid the city and school employés in 1910 and divide it among the average number on the payroll, and it appears that the average 1910 city salary was $1,106 a year. By the same process the average 1929 salary was $2,454—an average pay increase of 121 per cent. Since 1929 there have been a few other salary advances, so that the average compensation is a trifle higher now than in 1929.

The following table shows the increase in public employés:

Employes—	1910.	1915.	1925.	1929.
Police	4,681	5,279	5,922	6,464
Fire	1,858	2,032	2,325	2,657
Health	433	964	864	1,906
Streets	3,016	3,917	3,585	3,579
Other city...	2,561	4,400	3,900	6,004
Water	1,804	3,901	2,914	2,731
Library	325	452	768	1,014
Schools	7,450	10,780	15,015	17,316
Sanitarium .		324	856	950
Totals	22,528	31,937	36,218	41,983

Some of the increase in public employés is explained on the legitimate expansion of public service between 1910 and 1929, which, for humanitarian reasons could not be eliminated. One of these is the Municipal Tuberculosis sanitarium. But the county board also is in that particular business at Oak Forest.

The taxpayers support two tuberculosis sanitariums. The recent action of the mayor and city council demonstrated that the payroll of the city sanitarium is padded and lopped off 54 jobs as unnecessary or useless.

Would Eliminate 7,290 Jobs.

But aside from such services the 1910 public service standard, if applied to 1931, would result in the elimination of 7,290 jobs. Instead of 41,983 on the payroll the number could be reduced to 34,693 with a saving of $16,889,000.

All of the employés could be given their present salaries and still $16,889,000 saved to the property owners.

KIDNAPING STORY FALSE; 'HUSBAND' LOCKED IN JAIL

Otto Deeds, alias James Homer, was locked up by police last night when he admitted that his story of his "wife" being kidnaped by a motorist at 51st street and the outer drive on Thursday was a fabrication. The "wife," Mrs. Marie Edwards Snyder of Denver, is being held by police of Niles, Mich.

On Thursday Deeds reported the kidnaping. He said he and his "wife" were hitchhiking from Wyoming to Nashville, Mich. He persisted in his story until Lieut. Walter Storms confronted him with documents showing that he had served time in prison.

Deeds admitted the records. He said he was paroled May 14 and two weeks later started eastward on a hitchhike trip with Mrs. Snyder. She left him Thursday during a quarrel and was driven away by a passing motorist whom she had hailed. Mrs. Snyder was seized in Niles last night when she inquired if Deeds had passed through. She admitted she deserted her husband, Frank Snyder, in Denver three years ago.

HOLDUP GIVES GUESTS A THRILL IN BLACKSTONE

Stage Manhunt After Women Are Robbed.

Guests of the Blackstone hotel received a thrill yesterday afternoon when police barred all exits and searched the hotel from top to bottom for a man who followed two wealthy women guests to their room and robbed them. When it appeared certain the robber had escaped from the hotel the cordon of police was withdrawn and the hotel resumed its normal atmosphere of peaceful opulence.

The women who were robbed were Mrs. O. V. Rouse, wife of William G. Rouse, head of a milling company of Indianapolis, and Mrs. Marion Ward, widow of the former head of the national wholesale drug house of Mooney, Mueller & Ward of Indianapolis, who died six years ago. Mrs. Ward lost a diamond ring valued at $500 and $40 in cash. Mrs. Rouse was robbed of $35.

Women Motor to Chicago.

The women had been driven to Chicago from Indianapolis yesterday by Fred Rouse, son of Mrs. Rouse. He left them at the Blackstone hotel, at the corner of Michigan avenue and 7th street, and went across the street to the Stevens hotel, where he registered.

Mrs. Rouse and Mrs. Ward were shown to rooms 1007 and 1008 and were together in 1007 when there came a knock at the door. Mrs. Rouse opened it and a man asked if the guests wished to hire an automobile. He was told they had a machine of their own, whereupon he forced his way into the room and produced a revolver.

He took the ring from Mrs. Ward's finger and the money from the purses of the two women. Then he ordered them into a clothes closet, the door of which he closed upon them. Within a minute they emerged and called downstairs on the telephone, saying they had been robbed.

Police Guard Hotel.

Hotel employés were immediately stationed at the doors leading to 7th street and to Michigan avenue. Police headquarters is but a few blocks away and in a minute there were dozens of detectives and uniformed police on hand and they stood guard at all doors.

The hotel management said the search did not include the rooms of the guests of the hotel. But every other hiding place in the building was visited, every hall, stairway, toilet, fire escape, and storeroom was inspected. This man hunt lasted nearly an hour.

When a description of the robber had been obtained from the women hotel employés recalled seeing the man seated in the lobby for an hour preceding the robbery. It was presumed he had seen the diamond ring on Mrs. Ward's finger when the women were registering and he had overheard the clerk announcing the rooms assigned to them.

The robber was young and well dressed, the women stated, and the employés who had seen the stranger in the lobby agreed with that description. None of them had ever seen him before, they told police, and they were certain he was not a guest of the hotel. The management later announced the belief the robber had time to run down a stairway to the ninth floor, get on an elevator and to have reached the street unmolested before the desk was notified of the robbery.

BANDITS LEAVE MR. CHOTINOS IN TIE AND B. V. D.'S

Three unsympathetic bandits embarrassed Christ Chotinos beyond words early this morning. Chotinos, who lives at 2203 Burling street and is in the wholesale produce business, met with the unfeeling trio at Orchard street and Webster avenue.

They forced him into their automobile. They drove him to Central and Fullerton avenues, many miles away. There they took $235. They took his hat, his coat, and his vest. They also took his shoes and his socks. To make matters more embarrassing, they took his trousers.

Then they cast Chotinos out. He stood helpless in the early morning chill, clad in a shirt, a tie, and a thin suit of underwear, until an observant police squad found him. Chotinos was taken to the Cragin station and given first aid in the form of newspapers and towels and driven in a police car to the Hudson avenue station.

CAUSE ARREST FOR LOSSES IN OLD STOCK DEAL

Wilmette Business Man Denies He's Guilty.

Stock sales with which he said he had nothing to do led to the swearing out of a warrant yesterday against Hugo H. Kuhl, a member of several clubs and a Chicago business man for seventeen years. Mr. Kuhl was arrested in his home at 630 Maple avenue, Wilmette, on three charges of operating a confidence game.

He attributed his arrest to the unauthorized and illegal acts of two men, one of whom had only a brief and unofficial connection with a corporation he headed. The other, he said, was never an employé. One of the principal complainants stated he did not believe Kuhl profited personally from the alleged swindle.

The complainants are Theodore Regensteiner, president of the colortype corporation bearing his name at 310 South Racine avenue; Mrs. Margaret La Shelle of 1127 Hinman avenue, Evanston, and Helen Williams of 4818 North Sawyer avenue.

Result of Stock Deal.

Kuhl was president of the Republic Securities corporation at 11 South La Salle street, which discontinued business in April. The delivery of certificates for stock in this concern to Regensteiner was the basis of his charge against Kuhl.

According to Regensteiner, he gave $10,000 to Daniel Hayes of Maywood and M. K. Higginbothom, salesmen of securities, in 1929. They were to deliver to him shares of an organization known as the Mutual Bond company. That part of the contract was not fulfilled, he said, and it was not until some time in 1930 that he received anything to show for his investment. Then Hayes delivered to him some shares of the Republic Securities corporation.

"I don't know that Kuhl got any of the money," said Regensteiner, "but his name was on the stock certificates as president and he ought to know about what went on in his own company."

Denies Knowing of Sale.

Kuhl's explanation was that he knew nothing of the transaction between Hayes and Higginbothom and Regensteiner and the women complainants. Higginbothom is under arrest on confidence game charges and Hayes is a fugitive from warrants charging similar offenses.

"I never consented to or had knowledge of any sales of stock in the Republic Securities corporation," Kuhl said. "Hayes gave us the idea for the concern. I met him at the Hamilton club. The plan was to form a purchasing organization for small banks, so that they could combine their interests and bid for desirable bonds on a basis favorable with the bids of big banks.

"Hayes was given 10,000 shares for the idea. I put in a good deal of money and so did my friends. We all lost. The stock was not qualified under the Illinois securities law because it was not to be sold. If Hayes sold his stock to Regensteiner I had nothing whatever to do with it."

Identified as Swindler.

Higginbothom was taken into custody and identified as a confidence man about a month ago when he tried to sell bonds to Franklin Hardinge, wealthy oil burner manufacturer. According to Kuhl, he was never employed in his corporation. Hayes was to have organized units in country towns.

Kuhl's bonds were fixed at a total of $9,000, and friends obtained his release from a detective bureau cell on bail last night.

For many years Kuhl has been in the direct mail advertising business. He is a life member of the Art institute, a member of the Illinois Manufacturers' association, the Chicago Association of Commerce, the Illinois Chamber of Commerce, the Masons, the Elks, and the following clubs: the Hamilton, the Machinery, Advertising, Executives', the Lake Shore Athletic—of which he is a director—the Kiwanis, Coöperative, Four Seasons, North Shore Golf, Illinois Golf, and Crystal Lake country.

BRUCEWOOD SAILORETTES
for women, misses and girls

We're going to have barrels of fun..and we're going to look like we've never looked before. Yes, we're wearing our sailorettes..and of course you won't believe us..but really, it's true..they only cost us

$1

Sizes for misses 14 to 20, for girls 6 to 14

MAURICE L ROTHSCHILD
State at Jackson

EX-TYROL MAYOR DIES OF COLD AS HE FLEES ITALY

[Chicago Tribune Press Service.]

INNSBRUCK, Austria, July 10.—The body of Dr. Josef Luckner, one time mayor of Meran and a representative of southern Tyrol in the Austrian parliament until that part of Austria was awarded to Italy, today was found on the mountain of Hochjoch, where he apparently had frozen to death in an attempt to escape Italy to his native land.

Dr. Luckner recently applied to the Fascist government for a passport which would permit him to go to Austria. Despite his pleas, he was refused permission to leave Italy. He started out at night in an effort to cross the border secretly.

The body of Dr. Luckner was found near the spot where Prof. Piccard landed after his historic flight into the stratosphere. He had reached Austrian soil, but apparently weakened under the cold and hardships of the crawl over the mountains, and died from hunger and cold. He had been dead several days.

RUM CHASING FLEET HERE ON ITS WAY SOUTH

Ten border patrol rum chasers, repeatedly outrun by the speedy craft which liquor smugglers are now using on Lake Erie, arrived in Chicago yesterday on their way to New Orleans. Coast guard officials transferred the boats, it was reported, in the hope that the rum runners operating in the Gulf of Mexico are not provided with a swift craft as those on the Canadian border have.

The boats, formerly assigned at Buffalo, have been replaced by faster craft there. They are 36 foot picket boats, each armed with a one pounder and a machine gun. Two 75 foot patrol boats escorted them from Buffalo to Chicago.

Capt. John O. Anderson of the Chicago coast guard station will have command of the fleet as far as Grafton, Ill., on its voyage down the sanitary canal and the Des Plaines and Illinois rivers. At Grafton the boats will be met by the coast guard cutter Kankakee, which will escort them down the Mississippi.

MANDEL BROTHERS
·MEN'S SHOPS·

For Those Who Have the Saturday Shopping Habit, Mandel's Will Be Open Today from 9 Until 5 o'Clock

At the Lowest Price in Years! More

Linen Knickers

That Are the Talk of Chicago—at Only

$2

Hundreds were turned away when last we offered these unusual values! We've obtained more now . . . and we're ready for all who were disappointed in our last sale! Crisp, cool linen, for Summer sports!

Mandel's—St. Andrew's Sports Shop —Second Floor—Wabash.

For Sport or Dress! Black and White

Sport Shoes

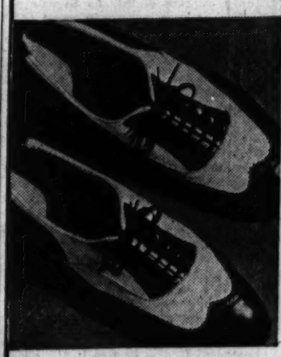

$4.85

Of soft, cool calf! White with black or brown trim, with leather soles for dress. Spiked-sole, all brown for golf! Save 1/3!

Mandel's—Second Floor—Wabash.

COUPON FOR TRIBUNE ACCIDENT INSURANCE POLICY

For New Policy or Renewal. $1.25 a Year

To secure the Chicago Tribune-Federal $7,500.00 Travel Accident Insurance Policy, or to renew for another year one previously issued to you, cut out and fill in the application below and send it with registration fee of $1.25 to Tribune Insurance Dept., Federal Life Insurance Co., 188 N. Michigan Ave., Chicago, Ill. Remit by money order or check payable to Federal Life Insurance Company. (During the first five years, as provided in the policy, the value of all specific indemnities increases 10% each year the policy is renewed.)

☐ NEW POLICY OR ☐ RENEWAL
Check here if you wish new policy. Check here if you wish old policy renewed.

APPLICATION for $7,500.00 TRAVEL ACCIDENT INSURANCE POLICY
Issued to Readers of the Chicago Tribune

If Renewal, write Policy Number here. No.....

(If you wish a new policy ALL QUESTIONS BELOW MUST BE ANSWERED. If you wish to renew a Policy previously issued to you, indicate above and fill in name, address and policy number.)

Do you apply for a $7,500.00 Travel Accident Policy in the Federal Life Insurance Company, issued only to Readers of the Chicago Tribune?.....

What is your Full Name?.....

Address?..... Number Street

..... City State

What is your Age?.....Place of Birth?.....

Date of Birth? Month.....Day.....Year.....

Are you Totally Blind or Deaf?.....Are you Crippled to the Extent That You Cannot Travel Safely in Public Places?.....

What is the name and address of person to whom you want this insurance paid in case you are killed? (If not answered insurance will be payable to your Estate.)

Beneficiary's Name?.....

Relationship?.....

Address?.....

Do you certify that you are or will become a reader of the Chicago Tribune?.....

Sign your name here.....

NOTICE: Not more than one policy will be issued to any one person. Issued Only to Applicants Over 10 and Under 70 Years of Age.

HOOVER ASPIRES TO GUIDE WORLD INTO DISARMING

Acts to Take Leadership in Movement.

BY ARTHUR SEARS HENNING.
[Chicago Tribune Press Service.]

Washington, D. C., July 10.—[Special.]—The United States today formally accepted the invitation of the league of nations to participate in the conference on world disarmament it has called to meet at Geneva, Switzerland, on Feb. 2, 1932.

HUGH R. WILSON.

It is now evident that Mr. Hoover is reaching out for the leadership of the movement for disarmament backed up with the influence of the United States government and the American people, which he will bring to bear upon Europe to fall in line with his proposals.

The President is understood to be planning a message for submission to the conference setting forth his ideas on the progressive program of reduction of land and sea armaments which he entertains and his conviction of the imperative necessity of lifting the burden of the cost of armies and navies from the shoulders of the people if economic recovery is to be achieved.

In this connection it is recalled that it was a message from Mr. Hoover to the commission preparing for the league's disarmament conference that paved the way for the London conference on reduction of naval disarmaments last year.

Text of Acceptance Message.

The text of the message of acceptance, transmitted to the secretary general of the league by Hugh R. Wilson, American minister to Switzerland, follows:

"The acting secretary of state of the United States of America has received the note of the secretary general of the league of nations, dated June 13, 1931, in which, pursuant to a resolution of the council, adopted on May 22, he extended an invitation to the American government to participate in the general disarmament conference to be convened at Geneva on Feb. 2, 1932.

"The American government is happy to accept this invitation and welcomes the opportunity for cooperating with the other nations in a common effort to reduce the menace and to lighten the burden of armaments under which the world is suffering."

President Hoover is said to have penned the last paragraph himself.

Foresees Political Value.

If the league's disarmament conference is held as scheduled and results in a substantial measure of disarmament, the result will be capitalized by the Republican party for the benefit of President Hoover in his canvass for reelection, which then will be in full swing.

What has worried the Republican leaders is the persistent reports in recent months that the conference will be postponed a year or more because of the unpreparedness of the European powers to agree on a plan of armament reduction. If it were postponed a year, it would be of no value to the President in the 1932 election.

It was to survey the situation and persuade the European powers to proceed with the conference as scheduled that Secretary of State Henry L. Stimson was sent to Europe for a summer of hobnobbing with European statesmen. Mr. Stimson is communicating to the European chancelleries Mr. Hoover's deep interest in world disarmament and his conviction that it will not brook delay.

War Debts Hoover's Trump.

Thus European statesmen are learning that Europe cannot expect the United States to reopen the war debt settlements and scale down, if not cancel, their obligations, unless they proceed to disarm, beginning with Feb. 2, next. They are learning that their best hopes of believed relieved of a part, if not all, of those eleven billions of war debts owed to the United States lie in the reduction of armament by Europe—and the reelection of Herbert Hoover by the United States.

The news from Rome that Mussolini had declared Italy would support any program of disarmament the United States might present at Geneva was hailed with joy in official circles here. The utterance of il duce is regarded as further evidence of the disposition of Italy to throw in her lot with Great Britain and the United States.

The French government is regarded as the only one which might balk at a disarmament program.

A disposition on the part of France to insist that Germany pay the conditional, as well as the unconditional, reparations due on July 15, merely because the moratorium is not yet technically in effect, has been frowned on by both Washington and London. Mr. Hoover declares the moratorium morally effective as of July 1, last.

At the same time, the United States treasury is not refusing war debt payments, though it will refund any made between July 1 and the time that congress ratifies the moratorium.

Accept Greek Payment.

A few days ago an installment of $210,000 was due from Greece on the funding of her wartime borrowing from the United States. A member of the Greek legation called personally on Ogden L. Mills, acting secretary of the treasury, showed him a check for the amount of the installment and was reported to have said, in effect: "But I do not have to pay this, as payments on all intergovernmental debts have been suspended for a year."

As the story was told today, Mr. Mills grabbed the check and said the Greek representative certainly must pay, because congress had not ratified the debt suspension agreement.

It was asserted also that Mr. Mills said that if the Greek payment was not accepted and congress failed to ratify the agreement those American officials concerned would be impeached.

FRANCE DRAWS UP A MEMORANDUM ON STATE OF ARMAMENTS

PARIS, July 10.—(AP)—When Arthur Henderson, the British foreign secretary, passes through here next Wednesday on the way to Berlin Foreign Minister Briand will give him a copy of the French memorandum on disarmament approved by the cabinet today. Mr. Henderson will preside at next year's disarmament conference.

The memorandum is described as a complete exposition of the present state of French armaments and of the position France will take at the general conference in Geneva next February. Secretary of State Stimson also will be given an opportunity to read the memorandum. He may be in Paris on Wednesday.

The memorandum has been in preparation since last January, when the league of nation's council asked member governments to prepare such documents. It is said to contain abundant technical material, and is described as a clearly worded résumé of the French disarmament thesis.

NEW SLUMP HITS GERMANY; PARIS BALKS AT LOAN

Insists on Political Strings to Any Aid.

(Continued from first page.)

to be repaid in monthly installments during the moratorium period.

2. A long term loan of around $500,000,000, to be floated by bond issues or through the central banks, or both.

It was reported here tonight that the British bankers are prepared to renew their short term credit, which expires on July 16, for another fortnight, but it is felt that only France is in a position to offer permanent relief.

The Paris bourse reacted badly to the news, for not only the mark, but the dollar and pound fell as well, and many leading securities took a heavy tumble.

BRITISH FIGHT DELAY

BY JOHN STEELE.
[Chicago Tribune Press Service.]

LONDON, July 10.—A break has occurred between the French and British policies with regard to the Hoover moratorium. The British are declared to be thoroughly disgusted with the French policy of delay, which, whether intentionally or not, is designed to cause a smash in Germany, thus rendering President Hoover's plan futile, and it took two steps today to bring matters to an immediate head.

The first was the issue of invitations to a meeting of experts to be held next Friday in London to consider the machinery of the moratorium. These invitations have been ready for several days, but they have been held up day by day at the last moment in response to appeals from the French, who have been trying to secure political conditions from Germany in return for an agreement to the moratorium.

Aimed at German Navy.

The chief of these conditions are the stoppage of work on two German pocket battleships, and the abandonment of the Austro-German customs pact. The British realize that no German government could accept these conditions and remain in office, and frankly express doubts as to whether the French are acting in good faith in demanding them.

The second step was a notice to the Bank for International Settlements, that no matter what any one else does, Great Britain does not expect payment on July 15 of her share of German reparations. This also was designed to block the French game of delay.

Germany is due to pay $150,000,000 on that day, and if President Hoover's moratorium plan is not in operation then, Germany is technically in default, enabling the French to claim all sorts of new conditions. Great Britain is determined to protect Germany from this, if possible, and is putting it up to the French to come in line before July 15.

Little Powers Excluded.

The urgent need for haste was also considered by the British in their summoning of next Friday's experts. Only Great Britain, France, Belgium, Italy, Japan, Germany, and the United United States were invited. The deliberate intention of excluding the small powers interested in reparations was to secure rapid action and to avoid long arguments over comparatively trifling sums. The little powers will have to take what the big brothers provide for them and pretend they like it.

One of the factors in the need for haste is the steady drain on Germany's resources. The Reichsbank statements show a loss of many million dollars a day abroad. This money is being withdrawn by foreign lenders on short term loans, and it is believed that many of these lenders are Americans, who are thus helping the French to defeat the Hoover plan. Great Britain is determined to give the plan whatever chance there is, and will not stand for any further delay.

Dominions Give Up Payment.

In its letter to the Bank for International Settlements, Great Britain disclaims all demand for payment on July 15 not only for herself, but for Northern Ireland, Australia, Canada, New Zealand, South Africa and India.

The letter declares that in view of the fact that these nations have accepted in principle President Hoover's proposal, to accept payment from Germany, even if Germany was in a position to make it, would be manifestly inconsistent with the acceptance of the Hoover principle.

This disclaimer is without prejudice to the rights of bondholders of the German external loan of 1924 and the German government 5½ per cent international loan of 1930.

FOR A DAY OR A YEAR
HOTEL KNICKERBOCKER
A REVELATION IN HOTEL LIVING
CHICAGO—OPPOSITE THE DRAKE

STIMSON CARRIES CREED OF PEACE OVER ALPS TODAY

Winds Up Conferences with Italian Chiefs.

BY DAVID DARRAH.
[Chicago Tribune Press Service.]

ROME, July 10.—Convinced that his mission to Italy has been successful, Secretary of State Stimson will bid farewell to Rome tomorrow morning to carry his peace and disarmament nostrums to the countries north of the Alps. Although the secretary's visit is entirely unofficial — he claims to be merely a "simple tourist"—he complained today that he had so much official business that he had had no time to see Rome. Discussing his visit to Italy, Mr. Stimson said that last night's dinner at the embassy had been delightful, and he continued:

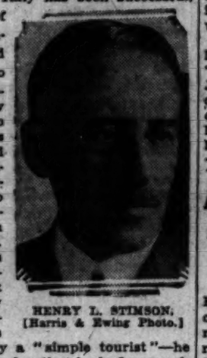

HENRY L. STIMSON.
[Harris & Ewing Photo.]

"My conferences with Premier Mussolini and Foreign Minister Grandi were eminently cordial and satisfactory. As to the subjects discussed, I cannot say anything for I am their guest and it is up to the host to make statements. I am very satisfied with my trip to Italy. Here I have started what was the purpose of my mission, namely to get the views and ideas of foreign statesmen, and to discuss problems with them frankly and cordially. But, as I said when I left home, I am a receiving set and not a broadcasting station."

Denies He Will See Mellon.

Mr. Stimson denied that he would go to the Riviera to confer with Secretary of the Treasury Mellon. He announced that he would be in Paris next Monday, but he had not decided yet where he would go when he leaves here tomorrow morning. "My wife is the supreme arbiter of that," he added.

The secretary decline to say what were his impressions of Il Duce.

"I cannot give impressions of my host," he said.

The Italian journalists were waiting for Mr. Stimson to say that Premier Mussolini was a great man.

Mr. Stimson called for THE CHICAGO TRIBUNE's correspondent at the end of his talk.

"Well, do I look angry today," he said reprovingly. "You said I looked angry when questions were asked at Naples."

Stimson Given Luncheon.

Secretary Stimson lunched today as the guest of Grandi at the Casino Borghese, which is ordinarily used as a museum, but it was specially arranged today as a dining room in honor of the secretary of state. Naked pagan gods, in stone, Bacchuses, Fauns, and Venuses and busts of emperors and Roman matrons looked down on the 47 guests who attended the luncheon.

The table was heaped with pale blue flowers. Food was brought from a hotel half a mile away, for there is no kitchen in the museum. Footmen in scarlet and gold uniforms gave the last word of punctuality to the luncheon.

Toasts were drunk to King Victor Emmanuel, to Mussolini, and to President Hoover. After the luncheon coffee was served in a small room off the museum, where the chief art object is the heroic sized feminine nude by Bernini entitled "Truth." After that the guests wandered about in the museum inspecting the famous collection of pictures and statues.

U. S. CONSULATE STONED BY REDS IN GERMAN CITY

COLOGNE, Germany, July 10.—(AP)—A small crowd of communists led by a woman hurled a rock through a window of the American consulate this afternoon. The crowd shouted, "Down with America! Free the Negroes." Similar demonstrations against the death sentence given eight Negroes in Scottsboro, Ala., already have taken place at Dresden and Berlin.

[Eight Negroes, found guilty of attacking two white girls, are awaiting execution in Alabama.]

Dramatic Critic Killed in Automobile Accident

Cincinnati, O., July 10.—(AP)—Carl B. Adams, 31, dramatic critic of the Cincinnati Enquirer, poet and author, was killed today in an automobile accident near Lexington, Ky.

Greek Premier to Dedicate Memorial to Lord Byron

ATHENS, July 10.—(AP)—Premier Venizelos left for London today. While he is in England he will open the Byron museum at Newstead abbey.

SEIZED IN SHOOTING CHARGE.

Peter Valles of the Albany hotel, 515 Rush street, who has been sought by the police since he shot and wounded Howard Rawling, 4639 Sheridan road, in a restaurant at 947 West Division street two months ago, was arrested at Wilson avenue and Sheridan road last night.

NEW WISCONSIN SUMMER COTTAGE
OWNER WILL SACRIFICE
½ ACTUAL VALUE
COMPLETE $750
WILL TAKE PART CASH
8 rooms, inside toilet, screened porch, on almost unknown Wisconsin lake, 2½ hours' drive from Chicago. Finest fishing and duck hunting in the state; sand beach, mineral springs. Lake is 12 miles long, 9 miles wide. Agents and brokers not wanted.
ADDRESS O B 206, TRIBUNE

BELGIAN INVASION WAS PLANNED BY KAISER IN '05, OLD LETTERS SHOW

PARIS, July 10.—(AP)—The Havas News agency today published excerpts from an article to be published tomorrow by the Magazine Les Annales, based on what is described as secret correspondence between the former Kaiser and Prince von Buelow in 1905, when Von Buelow was the German chancellor. According to these letters, Havas says, Germany had decided to invade Belgium at that time in the event of war with England.

"If England attacks us," said one of the Von Buelow letters, "your highness must send telegrams at once to Brussels and Paris demanding that they declare themselves within six hours for or against us. We shall immediately enter Belgium, no matter what the reply."

A letter supposedly written by the kaiser to the chancellor in 1907 said: "The great countries of the future—Japan and America—already are counting on us and taking a position on our side. France has lost her liberty of action and is being towed by England."

PREMIER OF CHILE STILL LABORS TO FORM A CABINET

SANTIAGO, Chile, July 10.—(AP)—Premier Francisco Garces was unsuccessful today in forming his new cabinet, but expects to complete it tomorrow. He was appointed by President Ibanez last night to succeed Rodolfo Jaramillo, who resigned.

Manuel Foster declined to serve in the Garces cabinet and it was probable that Carlos G. Davila, Chilean ambassador to the United States, would be named foreign minister. A cablegram has been sent to Ambassador Davila, but no answer has been received.

Premier Garces, who will use his full family name of Garces Gana, interviewed a number of prospective cabinet members today and indicated that some had accepted. Foreign banking circles indicated they had strong faith in Premier Garcas Gana.

WOMEN IN ROW OVER PAY RAISE FOR EXECUTIVE

Mrs. Geline Bowman of Richmond New Head.

BY GENEVIEVE FORBES HERRICK.
[Chicago Tribune Press Service.]

Richmond, Va., July 10.—[Special.]—Modern woman, here at the National Federation of Business and Professional Women's convention, today lost her temper in a good old-fashioned way and started a bang-up feminine fight over the increase in salary given to an executive.

In the midst of the soprano debate, which got Miss Marion H. McClench, federation president, and Miss Lena Madesin Phillips, past president, into a tart argument, some of the officers saw the reporters, whom they lately had praised as ambassadors of publicity, sharpening their pencils. So, quickly, the session was adjourned, supposedly to give the women opportunity to vote and to lunch.

Ballots and Banquets.

But there must have been more than ballots and banquets in the interim, for when the meeting reconvened everything was serene, and it unanimously was moved to strike from the record all reference to salaries.

The row started when Miss Alice L. Engelhardt of Cincinnati presented her budget recommendations. Many delegates expressed their dissatisfaction with some of the items, especially with the expenditure for the salary of Miss Emily R. Kneubuhl of New York, the executive secretary. While great secrecy shrouded the arithmetic of her salary, it is known that it was increased two years ago from $5,000 a year to $6,000. And this last year there was another increase of $1,500.

At last Hester Smith of Colorado spoke out and said: "It seems mighty funny to me that this salary has been raised, without the members' sanction, at the very time when all of us, thanks to the depression, have had to take salary cuts."

Tells of Her Contract.

A burst of applause encouraged her, and she went on. But Miss McClench stepped forward to declare that the increase was entirely in accord with a contract with Miss Kneubuhl. Before she had finish the statement Attorney Phillips was at the rostrum saying in her most courtroom manner:

"I never heard of any such contract. If there is such a contract I should certainly like to see it."

That was the cue for Miss Kneubuhl. She came forward, armed with papers, to explain her position. She had got only as far as "In November of 1927, in my office" when strategists suddenly recalled that they must go and vote. A motion for adjournment was put, and voted down with a mighty "No."

Reminds Women to Vote.

Then Mrs. Geline Bowman, president-elect, reminded the women that they really must vote; a new vote was taken and adjournment followed. Miss Marjorie Schuler, publicity chairman, stood up, and with her eyes on the newspaper group, said:

"Let's clearly understand that we are adjourning to vote; for no other reason."

The afternoon meeting started with singing of songs. Then a delegate urged the striking out of the ugly reference to salary increases. "Here we are," she argued, "fighting against discrimination against women in the matter of salary cuts. Wouldn't it be fine if our employers could say to us, look what you did at your convention? You voted to cut one of your own member's salaries."

Vote of Appreciation.

Then, in the midst of soothing sentiments, the meeting gave a vote of appreciation to the finance chairman, and everything settled down to a convention of modern business and professional women.

Later in the day Miss Magan of Chicago, chairman of the elections committee, announced the election of the following officers for 1931-'33: President, Mrs. Geline M. Bowman, Richmond, Va.; first vice president, Mrs. Helen Schluraff, Erie, Pa.; second vice president, Mrs. Bonnie K. Robertson, Hammond, Ind.; recording secretary, Miss Earlene White, Jackson, Miss.; corresponding secretary, Miss Margaret K. Stewart, Phoenix, Ariz.; treasurer, Miss Margaret Stewart, Ogden, Utah.

The convention unanimously went on record as supporting world disarmament, law enforcement, and moral books and plays. It pledged itself to coöperate with all agencies working toward stabilization of business, and it promised to fight discrimination against women in the business world.

Greeter Gaw Meets Champion Greetee

(Continued from first page.)

rope, and many parks—and much used, too. But all the time I was in France I didn't see any roses to compare with those in Portland. I am what I might call a rose expert. Now in Holland there are roses comparable to those of Portland—but nothing better, nothing better."

At that point Mr. Gaw was telling Mrs. Baker how sorry he was they couldn't see the stockyards.

Tells About His Tour.

Mayor Baker took advantage of the situation to tell reporters about his tour.

"After my official obligations were fulfilled," he began, "only after all my duties were done, I went to Vienna to a Rotary meeting.

"No," he replied to a question, "I made no speech there."

As for the stories in the newspapers, he said, about the traveling mayors and the wine, he would like to point out that every member of the party was a lady or a gentleman, and that drinking became for them just part of their daily lives as it was to the French people, but that nothing unseemingly occurred. Far from it.

"Personally," he said gravely, "I like to follow the customs of a country while I am in that country."

He Wants to Call Padden.

"Now," broke in Mr. Gaw brightly, "if you don't want to wash up at a hotel first, we'll just go right along for the boulevards—yessir, the boulevards, Chicago's flowers."

"If you don't mind there's one thing I'd like to do first," said Mayor Baker. "I'd like to call Judge Padden."

It was Judge Padden, Mayor Cermak's emissary on the mayors' tour, who told newspaper men in New York that Mayor Baker, the president of the mayors, made three-fourths of the 135 speeches made.

He had also told Mayor Baker in Paris that there were more boulevards in Chicago than roses in Portland.

Some one was sent to call Judge Padden. He was not at home.

"Well, then, will you be sure to tell him I called? Will you make certain?" Mayor Baker asked, rather grimly.

"Of course," said Mr. Gaw. "But I'm sure he'd have entertained you in the same way I'm doing, sir. He'd have taken you for a tour of the boulevards—or the stockyards."

Mayor Baker sniffed.

Lundin Republicans Will Stage a Rally Today

Members of the Illinois Republican council, generally known as the Lundin wing of the Republican party in Illinois, will hold a picnic and rally today at Riverview park. Among the speakers will be Rupert F. Bippus, president of the council, who will be chairman of the meeting; State Senator Earl B. Searcy and Edgar J. Cook.

Teacher Loses Job; Shoots Wife and Kills Himself

Kankakee, Ill., July 10.—(AP)—William A. Costigan, 33, former Pattenburg grade school principal, is dead today of a self-inflicted bullet wound, and his wife, Edna Ruth, 28, whom he shot, was believed dying in the hospital here. Police believed despondency over loss of his position in Pattenburg prompted the action.

Mellon Catches Cold on Beach; Spends Day Indoors

CAP FERRAT, France, July 10.—(AP)—Secretary Andrew W. Mellon caught cold yesterday while he was on the beach and today remained indoors. Members of his family said he felt better this afternoon.

America's 3-year-old Filly Championship decided Today at Arlington in $21,650 Oaks

Great race brings Cousin Jo, Avenger, Tambour, Scuttle, Dark Magnet and all the best fillies of East and West to the post for rich purse

THE ARLINGTON OAKS
Three-Year-Old Fillies
One Mile and a Furlong
THIRD RACE

HORSE	WEIGHT	JOCKEY
Scuttle	113	J. Eaby
Canfli	116	
Sunny Lassie	118	G. Ellis
Cousin Jo	121	C. E. Allen
Dark Magnet	118	E. Watters
Rockbelle	116	
Avenger	118	A. Robertson
Toney Princess	116	F. Munden
Blind Lane	118	F. Patrone
Tambour	121	F. Coltiletti
Anna Arundel	116	R. Jones

SEVEN RACES
FIRST at
2:15 p. m.

EVERY dangerous pretender, East and West, to the season's title will contest this fattest purse of the year for horses of this age and sex.

It will be a struggle of earlier Oaks winners—Tambour of the Coaching Club at Belmont Park; Cousin Jo, of the Kentucky, at Churchill Downs; Dark Magnet, which licked Scuttle in the Pimlico at Baltimore.

These fleet misses will bear the silks of Preston M. Burch, Charles Nuckols, J. W. Parrish and Willis Sharpe Kilmer, their breeders.

And there will be Cornelius Vanderbilt Whitney's Avenger, which has just trimmed Tambour in a Gazelle at Aqueduct; Albert Bostwick's Scuttle, which has finished third to the colts Spanish Play and St. Brideaux in a Latonia Derby. Since, Tambour beat her in the Coaching Club American Oaks.

Also Mrs. William Ziegler's Sunny Lassie, Nursery handicap winner at Belmont Park last Fall; the Three D Stables' Canfli, William R. Coe's Rockbelle, Sylvester Labrot's Anna Arundel.

No other filly race this year anywhere can possibly assemble another such array of three-year-old talent.

Come to Arlington for this fine spectacle. Mix with the social leaders and racing enthusiasts who will witness this great event. The cost is small—only $2.20 for admission. Come by train, bus or auto. Free parking for all.

LESS THAN 35 MINUTES FROM LOOP BY TRAIN
Special trains on North Western Railroad leave the North Western Terminal daily at 12:25 p. m., Daylight Time, and at frequent intervals until 1:35 p. m. Additional special trains on Saturdays. Round trip $1.00.

BY AUTOMOBILE (60 minutes from Loop)
North on any through street to Touhy Ave.; west on Touhy Ave. to Northwest Highway; west on Northwest Highway to Arlington Park.

BY MOTOR COACH
Motor Coaches leave for Park from Milwaukee and Lawrence Avenues at frequent intervals. Round trip $1.00; one way, 50 cents.

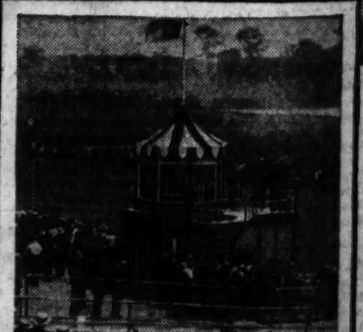

Judges' stand at Arlington at the tense moment when thoroughbreds are thundering down the stretch.

BOARD OF DIRECTORS—Arlington Park Jockey Club

LAURANCE H. ARMOUR, Pres., Aviation Securities Corp.
VINCENT BENDIX, Pres., Bendix Aviation Corp.
BRITTON I. BUDD, President, Chicago Rapid Transit Co.
ROY CARRUTHERS, General Manager, Arlington Park Jockey Club.
EDWARD N. D'ANCONA, Attorney.
LEONARD S. FLORSHEIM, Capitalist.
CHARLES F. GLORE, Field Glore & Co.
JOHN HERTZ, Chairman of the Board, Omnibus Corp.
E. N. HURLEY, Chairman of the Board, Hurley Mach. Co.
SAMUEL INSULL, Chairman of the Board, Commonwealth Edison Company.
ROY D. KEEHN, Attorney.
WEYMOUTH KIRKLAND, Attorney.
ALBERT D. LASKER, Chairman of the Board, Lord & Thomas and Logan.
OTTO LEHMANN, Capitalist.
CHARLES A. McCULLOCH, Chairman of the Board, John R. Thompson Co.
CHARLES B. PEARCE, Pres., Colgate-Palmolive-Peet Co.
EARLE H. REYNOLDS, Pres., Peoples Trust & Savings Bank.
LAWRENCE F. STERN, Pres., Lawrence Stern & Co.
SILAS H. STRAWN, Attorney.
JOHN R. THOMPSON, JR., Pres., John R. Thompson Co.
THOMAS E. WILSON, Pres., Wilson & Co.
WARREN WRIGHT, Capitalist.
WILLIAM M. WRIGHT, Capitalist.
WILLIAM WRIGLEY JR., Chairman of the Board, William Wrigley Jr. Company.

ADMISSION PRICES (Including Tax)

General Admission	$ 2.20
Reserved Enclosure	5.70
SEASON RESERVED ENCLOSURE	88.50

For those who want clubhouse facilities, reserved enclosure seats entitle you to use of the Arlington Park Clubhouse.
Box Seats (per seat, including General Admission) . 3.30
Box Seats for July 18 now on sale (at box office prices) at F. Couthoui, Inc., Congress Hotel. No increase in prices.
Season Tickets on Sale
ARLINGTON PARK JOCKEY CLUB
646 N. Michigan Blvd. Whitehall 6388
Food and refreshments will be served at Arlington Park at Loop prices.

REVEAL PROGESS IN LIQUIDATION OF CLOSED BANKS

Nelson Tells of Dividends Already Paid.

State Auditor Oscar Nelson issued a statement yesterday outlining the progress made thus far in liquidating the assets of state banks closed in Cook county in the last twenty months and defining the policies he proposed to follow until their affairs have finally been settled.

Of the 29 banks closed up to last June 5 and exclusive of those which were shut in the realignment of the Foreman banking interests, nine have already paid their depositors dividends ranging from 20 to 50 per cent, Mr. Nelson said. Receivers of a majority of the remaining twenty in the group expect to pay similar percentages within the next few weeks, he added.

"The policy of this office," Mr. Nelson declared, "is to liquidate these bank assets as quickly as possible, consistent, however, with a determination to conserve the assets against any unnecessary sacrifice of their true values. The Chicago real estate market will not continue indefinitely stagnant."

Sees 1933 Fair as Boost.

In Mr. Nelson's view the Century of Progress exposition will prove a powerful factor in restoring real estate values to a level approximating their true worth.

"As the exposition draws on," he pointed out, "the realty market is bound to be stimulated. This will permit banks holding mortgages now classified as frozen assets to dispose of them at prices warranting the expectation that many depositors will eventually secure the return of 100 cents on the dollar."

To a suggestion that individual receiverships be abolished in favor of a unified receivership agency for all banks the state auditor declared himself opposed. Advocates of the plan contend that receivership costs would be lowered if a salaried state officer were appointed to liquidate assets of magazine banks under direction of the courts.

Would Add to Expense.

"I disagree with this claim," said Mr. Nelson. "In the first place, receiverships under the present system are not unduly costly. Secondly, a unified receivership system would in my opinion, prove more expensive in the end."

The auditor pointed out that the suggested state administrative office could be created only by legislative enactment. Moreover, he said, this office would be compelled either to set up its own machinery or employ the services of a large trust company which, in effect, would thereby gain a virtual monopoly on all bank receiverships in Cook county.

The auditor mentioned a list of claims for fees filed by receivers and attorneys in recent bank failures. In the list was a fee of $15,000 claimed by Attorney Edward H. Morris as receiver for the Binga State bank, closed on July 31, 1930, with deposits of $1,350,000; a fee of $12,000 claimed by Attorney James B. Cashin as counsel for the Binga bank receiver; and a fee of $20,000, paid to Attorney Joseph B. Fleming as counsel for the receiver of the Exchange State bank.

"In the case of the Binga bank alone, the fees of the lawyer and receiver were reduced two thirds," Mr. Nelson explained. "They filed claims for $15,000 and $12,000, respectively, and were paid $5,000 and $4,000 respectively."

Paid on Daily Basis.

"In the case of the Exchange State bank the record shows there was $40,000 on deposit when the bank closed. Citing Fleming's $20,000 fee in this connection might make it seem unduly large. But the records also show that the bank resources were $80,000, and it must be remembered that the receiver's duties concern not merely the deposits but all the resources. On this basis, therefore, Fleming's fee to date amounts to about 1 1-3 per cent of the total sum involved in administering."

Every receiver and attorney is paid on a per diem basis, the auditor explained. Each is required to file an accounting of every hour occupied in receivership duties before being paid a penny. The fees for various banks differ not so much on the basis of their deposits or resources, Mr. Nelson said, as on the condition of the banks.

Recapitulating the dividend situation, Mr. Nelson said the best record to date had been made by the Progress State bank, which has paid a 50 per cent dividend on deposits of $40,000. "There should be another payment from that bank soon," said Mr. Nelson.

The West Central State bank has paid a 20 per cent dividend. According to the auditor, an additional 15 per cent payment will be effected within a few weeks.

From the People's State bank of Harwood, whose cashier, Elmer Langseth, was convicted of embezzling $18,000 has paid a 20 per cent dividend. "There are further assets to be realized there also," the auditor said.

Receiver for Bain Banks.

Receivers of the Central Oak Park State bank are ready to pay a substantial dividend, according to the auditor, awaiting for delay caused by a lawsuit over a lease, which will be settled shortly. "Depositors of the Cheltenham Trust and Savings bank have a good chance of receiving dollar for dollar," he said.

The auditor announced the appointment late yesterday of Attorney Irvin T. Gilruth, 100 West Monroe street, as receiver for the twelve Bain banks, which closed on June 9 with deposits of $14,000,000 and listed assets of $21,000,000. The Bain banks were capitalized at $7,000,000.

After posting a $1,700,000 bond, Mr. Gilruth announced he would open headquarters in the West Englewood Trust and Savings bank, 1620 West 63d street, most easily accessible of the chain. He said he would appoint a subreceiver for each bank and that each would be obliged to liquidate assets and meet liabilities individually.

Another receiver appointed yesterday was Walter P. Mack, retired banker, who will liquidate assets of the Fullerton State bank, 1423 Fullerton avenue, which closed with deposits of $1,400,000.

MOVIE STAR AT BEACH

Mrs. Edward Hillman Jr., who is known to film fans as Marion Nixon, on the sand at the Edgewater Beach hotel, where she is staying while her latest picture is being produced here.

LEARN OF PARTY NIGHT ACTRESS DIED IN FLAMES

(Picture on back page.)

New York, July 10.—[Special.]—Information that a party had been in progress in the Forest Hills home of Mrs. Marion Day Berrien less than an hour before the fire was discovered which later cost the former "Follies" girl her life was revealed by the police as they continued the investigation into her death.

The information, police said, came from Lewis Gompers, former proprietor of the Casanova club in Manhattan, and known to neighbors, police said, as Mrs. Berrien's husband.

Gompers told detectives, they said, that, together with another couple, he had been present in the Berrien house, Forest Hills, on Monday night at a party that lasted until 1:20 o'clock the next morning.

The fire occurred soon after 3 o'clock in the morning. Gompers talked freely of his friendship with Mrs. Berrien, widow of a naval officer, but proved that he was not near the scene of the fire at the time of its discovery, it was said.

Mrs. Berrien's body was found yesterday, two days after the fire. Police believe the blaze was caused by a carelessly flung cigaret.

CORBETT GETS 3 YEAR TERM, BUT IT'S SUSPENDED

(Picture on back page.)

New York, July 10.—[Special.]—James Mason Corbett, socially prominent Boston real estate man who was found guilty of third degree assault on James Quinn, an aviator, by a jury in the Bronx County court last June 3, today received a suspended sentence of three years in the New York City penitentiary. The court, however, suspended the sentence when the prisoner agreed to certain conditions.

"You must," Judge James Barrett said, "keep away from Quinn and have no contact with him in any manner. He does not want to have anything to do with you. Also you must keep away from Sidney L. Brown and your wife." Brown is Quinn's brother-in-law.

Polish Police Use Rifles on Unemployed; 1 Killed

CHELMNO, Poland, July 10.—(AP)—A mob of unemployed which stormed the town hall today demanding relief refused to retreat when police used gas bombs and rifles. One man was killed and many policemen were injured before reinforcements from a nearby town routed the rioters. Unemployment riots took place today in various towns in Polish Silesia.

U. S. APOLOGIZES FOR JAILING OF MEXICAN CONSUL

Regrets Action Taken by Chicago Judge.

[Chicago Tribune Press Service.]

Washington, D. C., July 10.—[Special.]—The regrets of the United States government for the recent arrest and imprisonment of Adolfo Dominguez, Mexican vice consul in Chicago, were expressed to the Mexican government today in an official diplomatic message.

ADOFO DOMINGUEZ. [TRIBUNE Photo.]

The state department early this evening delivered the note to Ambassador Manuel C. Tellez of Mexico to be transmitted by him to his government.

Expresses Regret at Incident.

Replying to the Mexican protest over the recent action of Municipal Judge Thomas Green of Chicago in ordering Domingues to jail on a charge of contempt of court, the United States reported the vice consul's release, expressed sincere regret that the incident had occurred, and reaffirmed its pleasure in the cordial relations existing between the two governments.

In the message was incorporated the telegram received today by the state department from Gov. Louis L. Emmerson of Illinois in reply to the department's request that the governor investigate and report upon the vice consul's arrest.

Wire from Emmerson.

The telegram, addressed to Acting Secretary of State William R. Castle Jr., read in part as follows:

"Upon receipt of yours the 7th relative to the arrest of the Mexican consul of Chicago by order of Judge Thomas Green of the Municipal court of that city, I asked Chief Justice John J. Sonsteby at once to get in touch with Judge Thomas Green in an effort to bring about a satisfactory conclusion of the matter." The telegram quoted a statement given out by Judge Green in which he stated he had entered an order expunging the order of July 7, 1931, which held Dominguez in contempt of court.

for those who have the Saturday Shopping Habit

MANDEL BROTHERS

Will Be Open All Day Saturday

From 9 Until 5 o'Clock Until Further Notice!

We realize that many of our patrons are unable to shop except on Saturday afternoons—and, to serve these patrons better, we're going to stay open the entire day. Full Mandel service is at your disposal—you'll find it pleasant shopping in a store of youth, a store of fashion, a store of moderate price!

All You Can Eat—for 65c—in our special luncheon in the Tea Rooms on the Ninth Floor.

Our Employees Will Receive Their Usual Half Day Off Each Week

Of course, our staying open doesn't mean any hardship for our employees—they'll be given the same half day vacation as always.

We are open all day Saturday until 6 o'clock

Quality & Value

are of particular significance in these events -not in 25 years such high quality, such aggressive values-they're the reasons why our business increased 56.67% last month-they're making possible through your co-operation the addition of 4 more stories to our building

$95 $90 $85

Hickey-Freeman

Silk lined suits of finest imported fabrics at

$49.50

$75 $65 $60

Hickey-Freeman

customized suits and 4-piece golf suits at

$38.50

The world has never seen such quality before . . such deep-rooted, carefully and minutely planned quality . . and at these prices there's no question that they're the most aggressive and arousing values in the history of clothing

Men's Suits, 2nd Floor—Young Men's Suits, 4th Floor

SUPER FIFTY DOLLAR

cool silver gray suits at

$29.50

Almost white chalk grays, chromium grays, steel grays, sea foam grays . . the very colors of the moment in the styles of the moment . . a huge varied selection for all men and young men . . each a real $50 value at $29.50

On our economy 3rd floor

Our 6th floor summer suit store offers a very special value in cool silk lined tropical worsted suits at

$38.50

Imported zephyr weight worsteds, featherlight imported tweeds, the finest summer weight flannels . . all with tissue-light silk linings . . all with silk back vests . . all radical values at $38.50

$7.50, $8.50, $10 ODD TROUSERS NOW AT $3.85

Fourth floor

MAURICE L. ROTHSCHILD

State at Jackson

MINNEAPOLIS CHICAGO ST. PAUL

VETO KILLS OVER TEN PER CENT OF ASSEMBLY BILLS

Over 2 Million Dollars Saved.

Springfield, Ill., July 10.—[Special.]—Gov. Louis L. Emmerson late today completed his consideration of the 492 bills passed by the fifty-seventh general assembly when he vetoed the last four bills remaining on his desk.

Records show that of the 492 measures, he vetoed 53 in their entirety, or more than ten per cent of the bills passed; exercised a partial veto on three others and permitted four to become a law without his signature.

Appropriations vetoed reached a total of $2,044,076.05.

Only one of the last quartet of bills vetoed was an appropriation measure. It proposed allotting $8,647 to a group of Freeport residents as a refund on paving of route 26 through that city.

Town Collectors Saved.

The governor vetoed the Barr bill to abolish township collectors, the veto message asserting that the proposed law had vigorous proponents and opponents.

"I am in entire sympathy with legislation intended to simplify all of the statute provisions relating to tax assessing and tax collecting," the message said. "It is my belief, however, that this should be done after careful consideration of our whole revenue system, and not hastily considered legislation, which affects only a minor detail and the consequences of which are not fully appreciated."

By the governor's action today, executions will continue in the Cook county jail and in the penitentiaries at Joliet and Chester. He vetoed a bill by Representative Michael L. Igoe, Chicago, providing that all executions be conducted at the southern Illinois penitentiary at Menard.

The governor also vetoed Senator Roy Wood's bill giving the courts wide power in sentencing persons found guilty of a crime for which indeterminate sentences are provided. The veto was based upon an opinion from the attorney general that the measure was in violation of the constitution. The bill was the outgrowth of the investigation of Joliet prison by a legislative committee.

Other Bills Vetoed.

Among other bills vetoed were:

S. B. 205—Monroe. Permitting courts to allow the private sale of real estate involved in an estate.

S. B. 415. Roberts. Making it a misdemeanor for a creditor to serve a demand in garnishment on an employer to garnishee the wages of an employé unless the claim against the employé had first been reduced to judgment.

H. B. 941—Durso. Imposing a liability of an insurer upon pawnbrokers for all property pledged with them.

H. B. 953—Igoe. Amending the park policemen's annuity and benefit fund. Vetoed because S. B. 787, already approved by Gov. Emmerson and now a law, contains identical provisions.

H. B. 261—Foster. Sponsored by the state athletic commission and having as its principal purpose the supervision and control of amateur bouts.

H. B. 223—Holten. Relating to the term of offices of the presidents of villages.

H. B. 196—Nymun. Making estate appraisements mandatory only when a widow or child's award is to be made, or when a person, not a creditor, makes a written demand.

H. B. 222—Holten. Authorizing a four year term for officers of cities and villages, subject to referendum.

Senate bill 473 [Courtney]—Amending the city civil service act, vetoed at the request of its author, Mayor Cermak had informed Gov. Emmerson that the bill would seriously upset the policy of the Chicago mayor's administration were it to become a law.

S. B. 85—Barr. Increasing the maximum tax levy for public benefits in municipalities of less than 25,000 population from one mill to five mills.

S. B. 686—Wilson. Appropriating $17,300 for construction of a bridge over Kinkaid creek in Jackson county, near Ava.

Bills Signed by Governor.

The following bills were signed by the governor:

H. B. 634—F. G. Thompson. Requires garages to have at least one licensed chauffeur to do testing and outside service work.

H. B. 1093—Giffin. Appropriates $11,700 for state's share of street improvements along executive mansion and centennial building.

H. B. 1086—Soderstrom. Raises exemption of head of family from garnishment from $15 to $20 a week.

S. B. 410—Barr. Removes from agency and loan corporations the right to deal in bonds, notes and securities. Permits such corporations to include as part of their object the purpose of real estate improvement corporations.

JAPANESE WORLD RACE NEARS END; MAY BEAT RECORD

[Copyright: 1931: By the New York Times.]

TOKIO, July 10.—Suitemara Shingu, the Osaka around the world racer, reached Seoul, Corea, last evening and today made two attempts to fly to Japan. He was forced back by fog. He will take a steamer tonight, expecting to reach Osaka tomorrow in the elapsed time of 35 days and 40 minutes for the westward trip.

The other competitor, Kenso Fukuma of Tokio, who went eastward, is aboard a liner due in Japan July 16, which will enable him to establish a new record of 30 days and 45 minutes. The previous record was 33 days and 20 hours.

The two men, representing Japanese newspapers, set out on June 6 and 15, respectively, taking opposite directions in an around the world race by established means of transportation.

Roche Raiders Close Three Resorts in County; Nab 8

Answering complaints that disorderly houses are increasing in number throughout the county, policemen under the direction of Patrick Roche, chief investigator of the state's attorney's office, yesterday made raids in which three places were closed in Calumet City. Later the policemen raided the Whitehouse, near Elgin, but found the place apparently closed. Waiting for a few hours, they made a second raid and arrested four women.

FLYER SUED

EDNA MAY COOPER.

Hollywood, Cal., July 10.—[Special.]—Edna May Cooper, the film actress who turned aviatrix and was partner with Bobbie Trout in a successful woman's endurance flight refueling feat here last year, has now been sued by the financial angel for the flight. Joseph Martin, wealthy broker, demands $1,499.85, which he asserted he lent Miss Cooper for personal expenses. Martin put up $30,000 for the expenses of the flight, and his attorney says: "Mr. Martin does not mind dropping that $30,000, because that was a sporting proposition, but he does feel entitled to repayment of his personal loans."

GOVERNOR O. K.'S VENUE CHANGE IN CONTEMPT CASES

Signs Gaines Bill Allowing Transfer.

A legislative bill designed to limit the power of the courts in contempt cases where the character or conduct of a judge has been attacked was placed on the statute books yesterday by Gov. Emmerson when he attached his signature to the bill sponsored by Attorney Harris B. Gaines, former assistant state's attorney.

HARRIS B. GAINES.

The new law prevents a judge, who thinks he has been assailed as to his integrity or conduct, from acting as judge, jury and prosecutor in the subsequent contempt proceedings, according to the author of the new law. The defendant in such a case can now take a change of venue and have some other judge hear the merits of the complaint against him.

Text of New Law.

The new law, which is an addition to the change of venue section, reads as follows:

"When any defendant in a proceeding for contempt arising from an attack occurring otherwise than in open court, upon the character or conduct of a judge, which proceeding is pending before the judge whose character or conduct was impugned, fears that he will not receive a fair and imparial trial before such judge, he may petition the court for a change of venue from such judge, such a petition to be verified by affidavit of the defendant, and thereupon such change shall be granted."

"I proposed the new law because of the things which occurred while I was an assistant state's attorney, mostly in the Municipal courts," said Attorney Gaines. "Frequently persons were summarily brought into court for criticizing the findings of a judge and without much of a chance of a hearing were fined or sentenced to jail.

No Chance for Defense.

"In many cases the individual cited for contempt may have only been telling the truth of the situation. Under the old systetm they did not have much of a chance to defend themselves."

The attorney pointed out that under the old system when the judge cited a defendant for contempt he had already made up his mind that he had been aggrieved and so the defendant cited probably would be found guilty.

Henry Barrett Chamberlain, operating director of the Chicago Crime commission, who is an attorney, was skeptical as to the constitutionality of the new law. He points out that all the courts, except the Municipal court, are created by the constitution, and that the legislature is without authority to abridge the inherent powers of a court so created. Power to punish for contempt is inherent with such courts, he points out. However, other lawyers are inclined to the opinion that the Municipal court having been created by the legislature would be subject to any rules or laws it might pass.

GOVERNOR SIGNS BILL FOR ILLINOIS AIR COMMISSION

An aerial navigation commission for Illinois, with powers to regulate air traffic, airplanes and flyers, was created yesterday when Gov. Emmerson signed a bill passed by the last legislature providing for the appointment of such a commission.

The commission is authorized to make rules governing all airports, air schools, and air beacon lights. It is given the power of supervision of all aircraft and pilots operating in the state and is directed to require them to comply with the federal regulations governing licenses as provided for by the department of commerce.

The governor is expected to appoint the members of the commission shortly. The law provides for five members, two of whom are to be experienced flyers. An appropriation of $40,000 is provided.

H. S. WILLIAMS CHOSEN BY G. O. P. TO OPPOSE JONES

Dark Horse Nominated on Seventh Ballot.

BY ARTHUR EVANS.

[Chicago Tribune Press Service.]

Alton, Ill., July 10.—[Special.]—Harold S. Williams of Taylorville was nominated by the Republican convention of the 3d supreme district early tonight as the G. O. P. candidate for the vacancy of the supreme bench caused by the retirement of Justice William M. Farmer of Vandalia. The action came on the seventh ballot. He will make the race against Judge Norman L. Jones of Carrolton, who was picked by the Democrats at Vandalia Wednesday on the 78th ballot.

Williams started as a dark horse and finished as a band wagon. Six candidates were placed before the delegates. On the seventh ballot only two survived and the vote stood: Williams, 137; Judge Jesse R. Brown of Alton, 117. To nominate 128 votes were necessary.

Judge Brown, a giant of a man, six feet six in his socks, had been regarded as the most likely candidate until last night, when Walter M. Provine, an old Deneen warhorse and former U. S. district attorney at Springfield, struck town with a boom for Williams, who is his law partner at Taylorville.

Warhorse Grooms Dark Horse.

All night and morning long the dark horse was groomed, Judge Brown meanwhile finding something of a handicap in two contesting delegations from his own county of Madison. It was settled late today by the seating of the pro-Brownites.

Mr. Williams is about 52 years old. His boomers argued at that he is older than was Floyd Thompson when elected to the high bench. He is a world war veteran, and has been state's attorney for Clay county. He is a son of Thomas S. Williams, who resigned from congress some two years ago to take an appointment by President Hoover to the federal court of claims. Mr. Provine, his chief sponsor, had been listed as a possible candidate, but announced his name would not go before the convention.

Senator Andrew S. Cuthbertson, also rated as a possibility in the pre-convention gossip, likewise refrained from entering. The sage of Bunker Hill told the convention he did not want his name presented.

Four Others Enter Race.

The four candidates placed before the delegates, in addition to Williams and Brown, were Judge Donovan D. McCarthy of Olney, who was put up by Senator William R. McCauley; Fred W. Gee, who was named by Perry B. McCullough of Lawrenceville; A. B. Johnson of Roodhouse, who was nominated by Stuart E. Pierson of Carrolton, director of agriculture, and Judge William Mumford of Pike county, who was named by Fred Kiser of Pittsfield.

There were several other dark horses sickering in the paddock and at dewy morn candidates seemed sprouting from every bush, but when the convention got down to brass tacks only the six names were put up.

Towards the close a resolutions committee was picked, but after the final ballot a demonstration was staged for Williams, and in the hubbub Chairman June C. Smith of Centralia whanged down the gavel and the convention dispersed without troubling over resolutions.

Battle Cry sounded.

At the kickoff, however, the Republicans gave symptoms that they thought of following the lead of the Democrats in exhorting party workers to make the special election Aug. 31 a curtain raiser for the campaign of 1932.

C. J. (Tip) Doyle, Republican state chairman, in calling the delegates to order, ripped off a keynote speech. He tore into the Democrats for speaking of partisan politics at their Vandalia convention Tuesday and then chanted the praises of the Hoover administration. The Doyle keynote was taken as the battle cry for a blistering struggle between the rival organizations Aug. 31, although a judicial election generally draws a light vote.

Despite the endeavor to keep partisan politics out of judicial elections in comport with tradition, the politically minded appear set for a tug of war.

A Defy to Democrats.

"The Democrats have challenged us Republicans," cried State Chairman Doyle. "Let us accept the challenge and in August show the world that Illinois, home of Lincoln and birthplace of the Republican party, is still faithful to its traditions.

"One thing noticeable about the Democrats at Vandalia was the character of the partisan speeches. At a time when the world was hoping the great constructive program of President Hoover would bring stabilization, the Democrats a. Vandalia were dealing in partisan bitterness. Many regret that a judicial election should be set on partisan lines.

"The Democrats seem to take comfort in the business depression and hope it will continue until they are swept into office. The Republicans have a different notion. We do not believe in depression; we believe in prosperity and that it is bound to come."

Many Notables Present.

The convention drew old Republican battlers from the 21 counties in the district, among them old war horses such as A. Hanby Jones of Robinson, John J. Brown of Vandalia and Judge W. C. Hollenbeck of Marshall.

Prominent in the hall were Senators McCauley of Olney, Arthur A. Miles of Rosiclare, and Guy L. Smith of Pana.

Judge James E. McClure of Carlinville was secretary, assisted by Tom Williamson of Edwardsville, who as reading clerk at Republican national conventions used to rattle the rafters at the Coliseum in Chicago without the aid of amplifiers.

Archduke Pilots Plane for the Princess Ileana

VIENNA, July 10.—(AP)—Princess Ileana and her fiancé, Archduke Anton, today flew to the Castle Manoah to visit Queen Helen. The archduke piloted the ship.

Just to remind you

Blue Ribbon Malt has been packed full 3 lbs. for years—*both* plain and hop flavored. *But, what is more important,* is the fact that in Blue Ribbon Malt you get the *best* as well as the *most.*

It is today, as it has been for years, America's Standard of Quality, the richest, finest, all barley malt obtainable, made by the world's largest manufacturers of malt extract. And this high quality is kept uniform by constant laboratory testing.

And just as outstanding as its quality is its leadership. So many more people prefer it that Blue Ribbon Malt outsells any other brand by many millions of cans every year. It is America's Biggest Seller and Chicago's Biggest Seller.

Wherever you go, you find Blue Ribbon Malt and whenever you buy it, you find it packed full 3 lbs. to the can, *both* plain and hop flavored.

Blue Ribbon Malt

JURORS TO QUIZ POLICE MONDAY ON BIG INCOMES

Seek Sources of Captains' Wealth.

Assistant State's Attorney Charles J. Mueller said yesterday that the special grand jury which has been making an investigation of police graft charges will be ready on Monday to question a number of police captains. The jury has been making a systematic examination of the sources of the wealth of a number of the captains. At least twenty captains are to be called upon for explanations, Mueller stated. Those who cannot or will not explain incomes far in excess of their salaries are to be sent before the trial board, according to present plans.

Get Records from Banks.

"We have obtained the records of every bank in the city and county in which any of the police captains carried an account," Prosecutor Mueller said. "We have investigated each deposit and each withdrawal and carefully studied each monthly balance.

"We have obtained all records from brokerage concerns concerning the speculations by the captains. We have examined every transaction they have had with building and loan associations.

"The records of the recorder's office were examined for every transaction in which a police captain bought or sold a piece of real estate. We have secured lists of all captains' real estate deals registered under the Torrens system of the county recorder's office. Where rental agents were employed by police captains we have their records.

"Our present work is in putting all the records together so that we will have some kind of a balance sheet for each captain. His salary, his rents, his dividends and legitimate revenues are compared with his deposits. What we lack is a record of anything that may have gone into a safety deposit box.

To Ask Immunity Waivers.

"Every captain called before the grand jury to ran explanation will be required to sign an immunity waiver. If any refuse we will immediately notify Acting Commissioner Alcock, Major Cermak, and the civil service commission. If a captain refuses to answer questions proper action will be taken. We do not expect to get such evidence as would justify indictments, but we do hope to be able to kick a few dishonest captains off the force. If we do that we will consider it a great accomplishment.

"This grand jury was impaneled to investigate charges of crookedness in the police department. We have directed our endeavors only to the higher ups so far and when we get through with them we will decide on a future course of action."

TO BE BRIDE

DOROTHY MACKAILL.

Los Angeles, Cal., July 10.—(AP)—Dorothy Mackaill, film actress, returned from Honolulu today with the announcement she is "definitely and officially" engaged to be married to Neil Miller, Honolulu sugar man.

Miss Mackaill and Miller arrived on the same ship. They said no plans for a wedding have been made.

Miss Mackaill has been reported engaged no less than three times on previous trips to Hawaii.

IDENTIFY NIAGARA VICTIM'S BODY AS SWIMMING STAR

NIAGARA FALLS, Ont., July 10.—[Special.]—Emil Mende of Kitchener, marathon swimming star, lost his life in an attempt to swim the Niagara river to the American shore, it was revealed tonight, when identification was made of the body discovered in the whirlpool on Wednesday.

The body was found by William (Red) Hill, riverman, who recently negotiated the whirlpool rapids in a barrel. The provincial police have been in possession of information which pointed to the body being that of the Wrigley swimming star, but refused to admit its correctness until tonight.

WITNESS ABOUT TO BARE GRAFT KILLS HIMSELF

New York Dock Engineer Dies Under Train.

New York, July 10.—[Special.]—The key witness of the Hofstader legislative committee's investigation of the dock department committed suicide today, an hour before he was to make a clean breast of bribery and graft involving himself and other city officials. He was Traugott F. Keller, chief engineer of the dock department. He jumped in front of a subway train at the Bowling Green station and was instantly killed.

At 11 o'clock Keller was to have appeared before Counsel Samuel Seabury and Associate Counsel Henry J. A. Collins to "tell everything" about corruption in his department. He had been working up to it for three days past, successively revealing more and more about bribes he had taken, the shipping companies who gave them to get docking concessions, and the other city officials he split them with.

Ready to "Come Clean."

Just before he walked out of the investigation headquarters in the state office building yesterday afternoon he called Mr. Collins aside and told him that he had decided to "come clean" and tell everything he knew about practices of the dock department that have been under suspicion for a long time.

He had hinted more than once that he knew the identity of the "Frank Baxter" who figured in the pier lease investigation more than a year ago—the "Frank Baxter" who was supposed to have gotten the $250,000 the United American line paid former Kings County Judge W. Bernard Vause.

Today he was to have told Mr. Seabury and Mr. Collins definitely who "Baxter" was and, as far as he knew, what became of the quarter of a million dollars Vause said he passed on to "Baxter."

Tells Many Details.

On the three days this week that Keller was questioned he was examined privately by Mr. Collins and Assemblyman Hamilton F. Poter, the latter sitting as a sub-committee of one. Some of the things he is said to have told are these:

That certain shipping companies—whom he named—had paid him for favored treatment on city owned piers.

That he had split those bribes with other city officials involved. He named the officials.

That he had on at least one occasion helped a construction company to draw up plans for pier work so that it would be passed by the engineering bureau, of which he was the head.

Accountants checking over Keller's bank accounts since the dock department has been under inquiry found he had deposits of about $100,000.

LORADO TAFT MUCH BETTER BUT CRISIS IS NOT YET PASSED

Muncie, Ind., July 10.—[Special.]—The condition of Lorado Taft, 71 year old Chicago sculptor, who was stricken by a heart attack with gastro-intestinal complications Tuesday night while attempting to give a lecture at Ball State Teachers' college, took a decided turn for the better today. The upturn came suddenly after Mr. Taft had spent a night that was described as "only fair."

"Mr. Taft is much improved, although he has not passed the crisis, and, while it is too early to predict the outcome positively, I believe he will recover," said Dr. L. R. Mason, one of his physicians, late this afternoon.

Mrs. Taft, who has sat almost constantly at her husband's bedside since her arrival Wednesday, was able to take considerable rest today. There was a notable air of optimism among the physicians and cheerfulness on the part of Mr. Taft's nurses. The sculptor is said to be anxious to return home to Chicago, but physicians indicated that, even under the most favorable auspices, he could not be removed for several days.

FORMER CASHIER ADMITS TAKING $97,084 AT BANK

John Chester Vastine, former cashier of the defunct Exchange State bank of Chicago, entered a plea of guilty to a charge of embezzlement before Judge John Prystalski in the Criminal court yesterday.

Sentence was deferred until July 22 when Assistant Prosecutor Henry Ayers hopes to have in custody Roscoe H. H. Luckenbill, president of the bank, who is the object of a nation-wide search. The prosecutor charges that Luckenbill was the brains and Vastine the dupe in the operations which brought about the criminal action. Vastine's peculations amounted to $97,084.

A search for Luckenbill, in which a reward was offered for his capture, was started after the bank, located at Chicago avenue, Ogden avenue, and Wood street, was closed on Nov. 21, 1929. The two are charged with diverting money from the bank and using it in stock market manipulations which failed in the crash of the bear market.

Arrested on Charge of Impersonating Officer

Paul Meyers, 29 years old, 3039 South Union avenue, was arrested yesterday on orders of the racket bureau of the state's attorney's office, on the charge that he borrowed a Municipal court bailiff's star and impersonated an officer to repossess an automobile owned by Leo Nunley, 15 West 140th court, Riverdale. According to Assistant State's Attorney Edward L. Duffey, Meyers confessed that he also forged the name of Clerk Joseph L. Gill of the court on the affidavit of replevin which he used in seizing the car.

SHERIFF TELLS WHO RECEIVED DEPUTY STARS

Explains as City Ban Becomes Effective.

Just what distribution he has made of special deputy stars, which have drawn criticism, was explained yesterday by Sheriff Meyering.

SHERIFF MEYERING.

Mr. Meyering made his explanation as the new city ordinance prohibiting the use of "I gotta drag" stars on automobiles went into effect. Through it and a similar law passed by the general assembly—recently signed by Gov. Emmerson—it is hoped to stop "special privilege" insignia which enable possessors to defy state and city laws.

900 New Stars Purchased.

The stars issued by the sheriff do not come under the "I gotta drag" classification, he believes. He said he purchased a total of 900; half of which have been given out, or will be, to his regular deputies and to county employés. Of the other half, 176 have been distributed to "thoroughly responsible" persons, said Mr. Meyering as follows:

State's Attorney Swanson's office	30
The Secret Six	15
Special railroad police	50
Bank officials	12

Individuals who have shown that they might have legitimate occasion to use the police power resting in a deputy sheriff make up the remaining 79 star holders, said Mr. Meyering. Every person who has such a star is required to put up a $30,000 surety bond.

Asked about the 750 courtesy cards which have gone out of his office Mr. Meyering said they carried no power or influence whatever and were given "more as a means of identification than anything else."

"No one save myself has authority to issue these cards," the sheriff stated. "The county highway police under my control have been given no instructions concerning them and they do not entitle the carrier to immunity from arrest or any other privilege. I don't regard them as indicative of anything, and I make certain that the person carrying them are respectable citizens before I give them out."

Since the Cook county board refused to approve a bill for the 600 stars, Mr. Meyering said that he planned to ask each of the special deputies to pay $2 for his own star, and would present a bill for the regular employés stars at the next meeting of the board.

BEER FLAT SLAYING PROBED BY 'SCOTLAND YARD' POLICE SQUAD

Detectives from the the new "Scotland Yard" police bureau were investigating the murder yesterday of Frank Caliendo, 29 years old, owner of a beer flat at 1438 Ferdinand street, on the theory he was killed in retaliation for the murder of John [Red] Carr, another beer flat owner who was shot at Fry and May streets two weeks ago.

Caliendo, who lived at 8836 North avenue, was shot to death in the Ferdinand street flat. Frank Schults, aged caretaker of the place, said he heard a shot and looked into the barroom, which was dark, and seeing no disturbance, went back to sleep. No one was in the place except Caliendo, who he thought was asleep, he said.

Mrs. Lillian Hall, who lived with Caliendo at the North avenue address, said she went to the beer flat about 3 o'clock in the morning and was unable to get in. She then went to sleep in an automobile parked in front of the place, and at daylight went home. Clarence Stojak, 22 years old, 2633 North Merrimac avenue, was found asleep in the automobile when the murder of Caliendo was discovered. He said he had heard nothing, nor had he known that Mrs. Hall had been in the automobile with him part of the night. Mrs. Hall said she had not noticed Stojak either. Both were being held for questioning.

WOMAN IN PARTY HURT ON HOOVER RUN TO RAPIDAN

Luray, Va., July 10.—(AP)—A newspaper man and his wife, who were accompanying President Hoover and his party to the Hoover camp near here, were injured en route in an automobile accident tonight.

The chief executive was uninformed of the crash until he reached his camp, as his car was at the head of the calvacade and that in which Frank Connor, correspondent of the New York Herald-Tribune, and Mrs. Connor were riding was at the rear.

Mrs. Connor was given first aid treatment and taken to Washington, suffering with a broken collar bone and shock. Mr. Connor was only slightly scratched. The accident occurred near Fairfax, Va., about half an hour after the five automobiles left the White House for the slightly over 100 mile drive to the Rapidan camp.

Moving along between 50 and 55 miles an hour, the Connor car collided with a large bus. It was overturned twice and thrown more than 25 feet from the road.

Canada Plans Law to Make Doukhobors Wear Clothes

OTTAWA, Ont., July 10.—(AP)—An amendment to the criminal code, aimed at preventing the Doukhobors of western Canada from appearing in public almost nude, will be introduced in the house of commons shortly by Hugh Guthrie, minister of justice, he said today. The amendment provides three years' imprisonment for the offense.

UTILITIES CHIEF ASKS 12 MILLION IN LIBEL ACTION

Kansas City Star Sued by H. L. Doherty.

(Picture on back page.)

Kansas City, Mo., July 10.—(AP)—A $12,000,000 libel suit filed today by Henry L. Doherty, utilities magnate, was met by the Kansas City Star with the statement that the newspaper would not swerve from its campaign "to get fair gas rates for domestic consumers in the cities of Kansas and Missouri."

"The Star does not propose to be intimidated into any letup in its fight to force a reduction of rates to a fair level as determined by the constituted authorities of Kansas and Missouri, the public service commissions," the newspaper said.

"It is common tactics to bring libel suits in order to bluff off aggressive newspapers that are fighting the public's battles."

Charges Personal Libel.

Doherty, head of the Cities Service company, which through various subsidiaries supplies natural gas to Kansas City and other municipalities of Missouri and Kansas, alleged the Star had libeled him personally in a series of articles attacking rates and methods of his companies.

In addition to today's $12,000,000 suit Doherty's representatives here said other damage actions would be brought against the Star.

The nature of the forthcoming litigation was not disclosed, but Doherty announced in New York several days ago he had instructed his attorneys to seek damages in behalf of the stockholders of the Cities Service company.

Sale of the company's stock, except the first preferred, has been ordered stopped in Kansas by the state securities commission and Doherty blamed the Star and Gov. Harry Woodring, whom the utilities magnate described as "a tool" of the Star, for instigating this action, which Doherty is combating in the courts.

The libel suit was based on charges published by the Star that Doherty had profited personally from an "engineering and management fee" of 1¾ per cent of the gross revenues of the subsidiary companies collected by the Cities Service company.

Denies He Gets Salary.

Doherty's petition denied that he had received any salary or income from the fees and said for many years he has received no salary as president of Cities Service or any of its affiliated concerns.

A charge in the petition that the Star and its officers "had planned and attempted to organize a competitive company to furnish natural gas in the Kansas City territory" was declared by the Star to be "preposterous and untrue."

George B. Longan, president; Roy A. Roberts, managing editor, and Frad C. Trigg, Kansas editor, all members of the board of directors of the Kansas City Star company, were named as defendants. The Star is owned entirely by members of the staff, who purchased it after the death of Laura Nelson Kirkwood, daughter of William Rockhill Nelson, the founder.

CHARGE YOUTH IS SET AFIRE IN INSURANCE PLOT

Victim Seriously Burned; Seek Policy Holder.

New York, July 10.—[Special.]—Because Earl Spencer Fox was neither a few inches taller nor shorter, nor a few pounds more or less in weight, he became the central figure today in a "horror story" that might have been created by Poe, and suffered burns which may cause his death.

Investigators are working on the theory that young Fox was the victim of an insurance plot, and that he was chosen by a man whom he resembled in the hope that his charred body would be mistaken for that of the policyholder.

Fox, whose home is in Syracuse, came to New York a week ago to look for work, and had been living on the Bowery since. Clad only in a shirt, he staggered up to a gasoline filling station in the Bronx, early today.

Set Afire, He Says.

"I was set afire in a bungalow down there. I jumped fourteen feet from a window to get out."

Dominick Pastena, a filling station attendant, phoned for an ambulance and the police.

An interne from Fordham hospital reported that the flesh of Fox's arms and legs was badly seared. Meanwhile, detectives interviewed the burned man further, and learned the framework of his story.

He had met a man whom he believed to be Luigi Raffi on the Bowery Thursday and had been promised a job as a soda clerk, Fox said. He went with his "employer" to the latter's home in the Bronx. He had several drinks and finally fell into a deep sleep. Later he awoke and found Raffi sprinkling a liquid over the bed and about the room.

Dives Through Window.

Fox said that Raffi explained that the liquid was water "to make you cool," and again dozed. When he next awoke flames were leaping toward his body. Fox sprang from the bed, he said, and dove through a window to the street. He noticed that his trousers were blazing and tore them off.

Neighbors turned in an alarm. The fire was soon extinguished. Detectives found that runners of twisted rags, soaked in some chemical, apparently kerosene, ran from room to room, and that coats and blankets had been placed over the windows.

Detectives learned from Raffi's wife that the premises had been insured for $4,500 and that Raffi carried $2,500 in life insurance, the policy providing for double indemnity in case of accidental death.

Officers have found no trace of Raffi.

PRATT LANE
1246 Pratt Boulevard

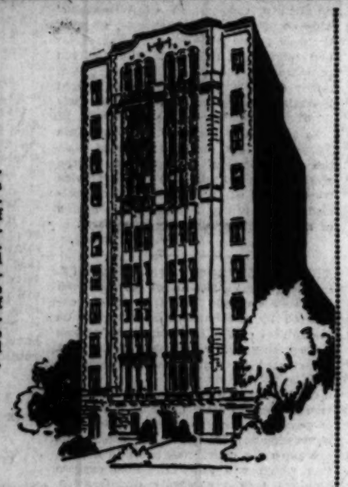

Beautifully designed building located just one and one-half blocks from the lake. Delightful roof garden open to guests. Apartments of 1, 2 and 3 rooms are smartly furnished and luxuriously carpeted. Large baths and closets. Bus and elevated transportation. Convenient to shopping center and Morse Avenue Beach. Marvelous view of lake. Rentals from $60 to $150 include complete hotel service. One of North Side's finest residential buildings. Mr. Nicholl, Manager. Phone Briargate 4800.

OUTSTANDING NEW VALUES IN
DISTINCTIVE APARTMENTS
(FURNISHED AND UNFURNISHED)
Located in Chicago's Lincoln Park and North Side Section

Are you seeking a really attractive apartment home at a moderate rental? Here are fourteen of the North Side's outstanding residential buildings, offering just the type of apartment you are looking for—at the price you want to pay.

The apartments range from one room kitchenette to five rooms—both furnished and unfurnished. The rentals, from $50 to $200, represent, in each case, a new departure in apartment value. All of the apartments are modernly equipped.

Lobby, Park Royal

Cochran & McCluer Co.
Established 1881
MANAGEMENT DIVISION
40 North Dearborn Street, Chicago • Central 0930

Electrical refrigeration. Charming tile baths. Beautifully carpeted floors. Light and gas included in rentals. Many of the apartments have distinctive features of their own.

Make a tour of several or all of these luxurious, finely located, fireproof buildings. The cordial service of Cochran & McCluer Co., established 1881, is at your disposal. Building managers are on the premises. They will be pleased to show you typical apartments—without obligation, of course.

ST. JAMES HOTEL
444 St. James Place

One of Chicago's most distinguished residential hotels. In architectural beauty and luxury of appointments it is in perfect harmony with its delightful Lincoln Park location. Furnished suites of 1 and 2 spacious rooms, each suite in individual treatment. All outside exposure. Reception halls in suites. Liberal closet space. Complete hotel service. Rentals $60 to $105—exceptionally moderate considering character of building, location and suites. Mr. Phillips, Manager. Phone Mohawk 1827.

440 BARRY AVENUE

In one of Chicago's most desirable residential districts close to Belmont Harbor and Lincoln Park. All outside apartments of 2½ and 3 rooms, unfurnished. Carpeted to blend with artistic decoration. Motorbus transportation. Rentals from $65 to $110—exceptionally moderate for building of this standard. See manager on premises or phone Buckingham 6644.

420 SURF STREET

Pleasingly located about a half block from Diversey Beach. Fine view of park and lake. Furnished or unfurnished apartments of 2, 2½ and 3 rooms. Newly furnished apartments done in exquisite manner. Colonial furniture in bedrooms. Complete hotel service. Rentals $70 to $135. Mr. Keil, Manager. Phone Buckingham 6644.

THE DEERFIELD
4536-40 Magnolia Avenue

This attractive building, near the heart of the Uptown shopping district and Clarendon Beach, offers exceptional values in 2 and 3 room furnished apartments. Quiet residential neighborhood. Charming furnishings and decorations. Bedrooms in Colonial manner. Complete hotel service. Electrical refrigeration. Bus, elevated and surface line transportation. If you are seeking a desirable apartment at a moderate rental, visit the Deerfield. Rentals $55 to $110. Mrs. Bunton, Manager. Phone Sunnyside 4699.

PARK ROYAL
451 Wrightwood Avenue

In the heart of the Lincoln Park section, this building represents the ultimate in unfurnished apartments of 1, 2 and 3 rooms. Entrance through a magnificent lobby keynotes the luxury which characterizes the whole building. Delightful view of park and near north side. Decorations in latest manner. Rentals $65 to $135—include carpeted floors, gas, light, electrical refrigeration and electric dishwasher. Twenty-four hour desk service. Mrs. Brown, Manager. Phone Lincoln 6780.

CRITTENDON
428 St. James Place

Spacious, exquisitely furnished apartments, many of which overlook Lincoln Park. Some apartments consist of living room, bedroom, dinette and kitchenette (with dressing room or bed-closet adjoining). Others consist of living room, adjoining dressing room and kitchenette. Newly decorated in charming manner. Rentals from $60 to $125, include complete hotel service. Mr. Hallan, Manager. Phone Mohawk 2811.

PARK CENTRAL
443 Wrightwood Avenue

Just a half block from Lincoln Park. Imposing building of 1 and 2 room apartments, beautifully furnished in antique oak. Delightful view of park, lagoon and harbor. Near golf course. Motorbus transportation. Electrical refrigeration. Maid service. Rentals from $65 to $110. Mr. Farrell, Manager. Phone Mohawk 2923.

550 ARLINGTON PLACE

One block north of Fullerton and one-half block west of Clark—near Lincoln Park, with fine transportation to downtown district. Attractively decorated apartments, furnished and unfurnished, of from 1 to 3 large rooms. Rooms exceptionally well arranged. Tile baths with shower. Maid service, gas, light, electrical refrigeration included in rentals ranging from $50 to $145. Mrs. Slaton, Manager. Phone Mohawk 1910.

KENMORE SHORE
5419 Kenmore Avenue

Located one block from Edgewater Beach Hotel and two blocks from Bryn Mawr Beach, in splendid residential neighborhood. Attractively furnished apartments of 2 and 3 rooms. Carpeted floors. Tile baths. Electrical refrigeration and all other modern conveniences. Bus, elevated and surface line transportation. Rentals from $65 to $110. Mrs. Van Horn, Manager. Phone Sunnyside 1078.

GENEVA TERRACE
601 Deming Place

Finely located in pleasant residential neighborhood, with beautiful parkway in front of building. Apartments, unfurnished, consist of 2 to 3 rooms. Spacious, attractively arranged rooms and large closet space. Excellent transportation. Rentals, ranging from $60 to $110, include luxurious carpeting, electrical refrigeration, gas and light. Mrs. Sheppard, Manager. Phone Mohawk 0222.

CARLETON PLAZA
612 Gary Place

Located one block north of Addison between Pine Grove and Broadway. Spacious, well-arranged furnished apartments of 1, 2, and 3 rooms. All have outside exposure. Large closet space. Tile baths. Electrical refrigeration. Complete hotel service. Excellent transportation. Rentals range from $50 to $100. Mr. Schoeneck, Manager. Phone Lake View 9870.

SHERIDAN BRIAR
426 Briar Place

Located in a quiet residential neighborhood, just a few minutes' walk from the Yacht Harbor, golf course and Lincoln Park bathing beaches. Interesting view of lake. Beautiful shrubbery surrounding. Apartments, furnished and unfurnished, consist of 2, 3, 4 and 5 rooms. Rentals range from $60 to $165 unfurnished, $75 to $200 furnished. Complete hotel service. Mr. Enger, Manager. Phone Buckingham 2618.

THE BRIGHTON
515 Briar Place

Ideally situated just a block from Sheridan Road. Pleasant open view on all sides of building. Handsome lobby. Apartments, furnished and unfurnished, consist of 1 to 3 spacious rooms. Carpeted. Efficient hotel service. Unusually fine ventilation. Excellent transportation. Complete hotel service. Prices, $52.50 to $120 unfurnished; $110 to $120 furnished. Mrs. Shamping, Manager. Phone Bittersweet 5839.

Chicago Daily Tribune
THE WORLD'S GREATEST NEWSPAPER

FOUNDED JUNE 10, 1847

ENTERED AS SECOND CLASS MATTER JUNE 3, 1908, AT THE POSTOFFICE AT CHICAGO, ILL., UNDER ACT OF MARCH 3, 1879.

All unsolicited articles, manuscripts, letters and pictures sent to The Tribune are sent at the owner's risk, and The Tribune company expressly repudiates any liability or responsibility for their safe custody or return.

SATURDAY, JULY 11, 1931.

THE TRIBUNE OFFICES.
CHICAGO—TRIBUNE SQUARE.
MILWAUKEE—TRUST COMPANY BUILDING.
NEW YORK—220 EAST 42D STREET.
WASHINGTON—815 ALBEE BUILDING.
BOSTON—718 CHAMBER OF COMMERCE BUILDING.
ATLANTA—1525 RHODES-HAVERTY BUILDING.
LONDON—139 FLEET STREET.
PARIS—1 RUE SCRIBE.
BERLIN—69 UNTER DEN LINDEN.
RIGA—ELIZABETES IELA 18/2.
ROME—GALLERIA COLONNA (SCALA A).
VIENNA—8 ROSENBURSENSTRASSE.
WARSAW—PLAC KRASINSKA 6.
GIBRALTAR—HOTEL CECIL.
PEIPING—GRAND HOTEL DES WAGON-LITS.
SHANGHAI—38 AVENUE EDWARD VII.
TOKIO—IMPERIAL HOTEL.
MEXICO CITY—HOTEL REGIS.
PANAMA CITY—HOTEL CENTRAL.
SPECIAL REPRESENTATION.
SAN FRANCISCO—820 KOHL BUILDING.

THE TRIBUNE'S PLATFORM FOR CHICAGOLAND

1. *Make Chicago the First City in the World.*
2. *Start the Subway.*
3. *Electrify the Railroads.*
4. *Abolish the Smoke Pall.*
5. *Separate Grades of Boulevards and of Through Streets.*
6. *End the Reign of Gangdom.*

"The newspaper is an institution developed by modern civilization to present the news of the day, to foster commerce and industry, to inform and mold public opinion, and to furnish that check upon government which no constitution has ever been able to provide."

THE STRANGE CASE OF THE CHICAGO RIVER.

In the Boulder dam legislation the Colorado river assumes navigability. It is in legal theory a commercial artery of the country, carrying trade and commerce and therefore subject to improvement by the United States government. Its flood waters, when and if, may be controlled and its channel may be improved and maintained for water transport of goods. These assumptions permit the United States to undertake the construction of a dam, advancing the money for it, which will help Los Angeles and other southern California cities to a domestic water supply and an electric power development. All this—and it is virtually the only purpose of the improvement—is upon the theory that the Colorado river is being navigated. Even in first estimates the government advances will come upward of $200,000,000 and what the supplementary estimates will get to can only be guessed.

The Chicago river is a navigable stream, the northern entrance to the Illinois-Mississippi waterway to the gulf. It connects the central states with the gulf port and opens them to water carried commerce. It is recognized as the greatest development of natural resources the region has known. The expense of the Chicago and Illinois river link has been borne almost entirely by the people of the sanitary district of Chicago and the people of the state. The sanitary district expenses have been about what the federal government advances to provide Los Angeles with a water supply. The federal government will add a few million dollars to the Illinois expenditure.

The Chicago river also provides a pure water supply for Chicago. Its reversed flow keeps the lake from pollution and protects the health of the second city of the country. For this purpose and for navigation in the country's greatest waterway a diversion of water from the lake is required. Here is where the discrimination becomes notable. The government's gift to California is a prodigious appropriation which enables diversion into the water mains of cities. The gift to Chicago is a prohibition of sufficient diversion to maintain navigation and safeguard the water supply after the expense has been carried by the people themselves.

The government attitude and the Supreme court decision in this case constitute for Chicago the equivalent of a treaty of Versailles putting it in bondage. The denial of sufficient diversion for water purity is coupled with a mandate that the city shall build plants and establish a system of sewage disposal entailing a crushing burden of taxation upon a community which already has presented the nation with a great waterway and which now is beyond the limit of obtainable revenue.

Among the idiosyncrasies of governmental discrimination these distinctions between the Colorado and the Chicago rivers and the purposes they serve must remain forever notable.

GREAT AMERICANS ABROAD.

Mr. Stimson is having a triumph in Italy. He has spoken well of the Bay of Naples and the greatness of Italian culture. The Italian press responds with descriptions of the strong statesman whose daily routine sets him down to affairs of state about 5 a. m. and does not lift the hand of care from him until the people he serves have been long in bed. This gets Mr. Stimson's European trip off to a wonderful start. It will be good even without the three weeks in Scotland in August with the grouse. His legend will gather as he goes north to cross the Alps.

Mr. Mellon has gone to Cape Ferrat to pick up the tangled ends of his vacation on the French Riviera. He is visibly worn by his vigil with the reluctant French officials with whom he and Mr. Edge wrestled out the moratorium settlement. He is hailed by Europe as a magnificent old gentleman who gave the last ounce of his strength to the unexpected duties which fell on his shoulders. Bay leaves for Mr. Mellon and a rose for his idler hours.

In Berlin the enthusiasm will be satisfied with nothing less than a street for Mr. Hoover. Hooverstrasse will preserve the memory of the savior of the German republic. It comes to mind that nothing less than streets would express Italian and French regard for Mr. Wilson when that American President went to Europe to see the countries he had saved and to make a lasting and beautiful peace. A little later and the names of the streets were changed again. Where Mr. Wilson's name raised shouts of joy and adoration a dill pickle could have had more worship.

As Americans again appear on the European horizon as good and heroic, premonitions must start again at home. Mr. Stimson is great and good, Mr. Mellon is great and good, and President Hoover is great and good because the United States has surrendered $260,000,000 of revenue, but gratitude still remains a lively sense of favors to come.

HOW THE SCHOOL BOARD ECONOMIZES.

After a secret meeting of the board of education, President Myers announced that savings amounting in all to $2,162,000 had been agreed upon.

The details were left vague, but it was announced that substantially half the saving, $1,012,000, is to be achieved through increasing the number of children in each class by two and cutting a few days off the school year.

The board is faced with the task of reducing expenditures. It is notorious that the cost of operating the school plant in Chicago is substantially twice as high as it is in the dozen other largest cities in the United States. That being so, a competent school board seeking ways to economize would turn first to the costs of heating, lighting, cleaning, and repairing the schools with a view to reducing the costs that are plainly excessive.

The school children will not suffer in the least if maintenance charges are reduced to a minimum. The children will suffer materially if the size of the classes is increased again. Already, the average class in Chicago is larger than it is in other cities, and much larger than it should be in any well regulated educational system. At present there are 46 children per class. President Myers' economy program would increase the number to 48. Educators are universally agreed that a class of 30 is too large.

Children are not all alike. Their capabilities and talents differ. Some must be encouraged; others must be driven to apply themselves. It is the teacher's task to train the children in sound habits of study and work. If that training is neglected because the teacher has too many children in her charge to give them anything resembling individual attention, a great part of the possible values in an educational system is sacrificed. Bright children become listless; dull children become duller. The probability that the child will acquire bad habits is greatly increased, and in this connection it must be remembered that the habits acquired in the schoolroom are the habits which persist through life.

It may yet be found necessary to increase the size of classes to tide over the temporary financial difficulties, but that is the last measure of economy which a school board ought to consider. The fact that this board has placed it first in the list is all the proof that any one needs of the fact that the members of the board either know nothing about education or are supremely indifferent to the welfare of the children.

While the educational values of the school system are being sacrificed with a free hand, the janitorial services are being operated at a cost which represents millions of dollars of waste and the school board's business department continues to provide salaries for political refugees from the previous administration. The Cleveland Audit company recommended a saving of $514,000 in the business department. It recommended the saving of $400,000 in plant operations and $514,000 in the board's bureau of architecture. The board has paid scant attention to these recommendations which unquestionably erred on the side of conservatism. Rather than injure a discredited political faction, the board has chosen to injure the children.

THE MEXICAN INCIDENTS.

El Universal Grafico, a publication of Mexico City, remarks that recent incidents in the United States prove the dislike of Americans for Mexicans. The thought is natural but not realistic. One episode was the killing of two Mexican youths, one a nephew of the president of Mexico, a short time back by a deputy sheriff near Ardmore, Okla. Another was the jailing of the acting consul of Mexico in Chicago by a Municipal court judge. Neither affair proved anything of the feelings of the people.

The Oklahoma deputy would have shot an American or two Americans just as willingly as he shot the unfortunate Mexicans. Enforcement officers have killed Canadians with the same unconcern. In this there is no most favored country unless it should be the United States itself, but there is no evidence that law officers discriminate at all. They actually kill more Americans, but that is because they see more of them. It is not apparent that they prefer Americans. The nationality is merely one of the discoveries in identification made after the shooting.

The incident in the Chicago court has had its judicial reversal without much clearing up of facts. The federal government is asked to apologize in this case as it did in the Oklahoma murder and may do so. Mexico should reflect that the federal government has not apologized to the families of any of the American victims of law enforcement manslaughter, which would indicate that if there is any ill feeling it is not against Mexicans but against Americans. At the particular moment of the judicial episode the judge, it may be taken for granted, would have comported himself toward the British or the French consul just as he did toward the Mexican.

Editorial of the Day

AND THEN THE TRUTH CAME HOME.

[Detroit News.]

Of late the truth appears to be finding acceptance that the government of the United States costs money and that this cost is paid by the people of the United States. Time was when the support of the government at Washington, paid by so-called "indirect" taxation, was regarded by Mr. Average Citizen as negligible.

Something of this ingrained notion came to have its influence upon the attitude of the taxpayers toward the state. Of course, every one knew that there were state laws, but they, too, did not bulk large among the listings of the tax bill.

And so came the practice of "shifting" tax burdens. Groups and organizations that had "programs" sought aid of the federal government to lighten the burdens of the states. Uncle Sam would give dollar for dollar for every sum appropriated by the states. It became a popular plan. Nothing could be better calculated to inspire the making of big appropriations, for "If we put up a million, the government will give us a million, and thus we get two for one."

It worked so well that the counties began to try it. "If we put up a million, the state will give us a million," what a fine way to get "something for nothing." And the townships heard of it. And they began to put up money if the county would help them out, "dollar for dollar." The phrase begins to rhyme like a popular song.

And then, all of a sudden, the truth came home that those obligated to pay all those dollars, township, county, state and federal, are we, the people of the United States, who form this more perfect union. Economic truths have a way of becoming unpleasant like that.

A LINE O' TYPE OR TWO

How to the Line, let the quips fall where they may. RAE

AS SOMETHING ELSE to talk about besides the moratorium and prohibition people have turned in desperation to discussing whether the w. k. lost dauphin of France, son of Louis XVI. and Marie Antoinette (deceased), died in his prison in the Temple, as history says, or was spirited away to Canada, married, and his descendants became honored citizens of South Carolina. If this were the winter time we might permit ourselves to get all worked up to a high pitch over the lost dauphin, but, being summer, we decline to get excited. Anyhow, even if the dauphin did escape to Canada, the fact that he was born the 27th of March, 1785, would argue that he is in all probability quite dead at this time. It looks like a press agent's story to attract American tourists to Canada for their vacation this summer. Just as though Canada didn't have enough attractions, both in quart and pint sizes, without dragging in the poor little dauphin.

RUNNIN' RIVAH.

Steamboat a creakin' up to de dock,
De wheel gib a kick an' de big boat rock,
Mate stahts cussin' an' frows out de line,
An' de wheels chu'n de watah to hog-killin' brine,
But de rivah keep runnin' to de sea,

De crew let down de big gangplank,
Hit reach frum de boat to de rivah bank,
De pilot strut off an' go uptown—
Got fifty dollahs an' mus' chase roun',
But de rivah keep runnin' to de sea.

De cap'n conclude t' make a night run,
Foh de moon am bright lak de mawnin' sun,
Den de whustle blow foh de loafin' crew,
An' dey scoot foh de boat lak de ole crow flew,
But de rivah keep runnin' to de sea.

Gangplank lift lak de el'funt snout,
De crowd on de bank gib a good-by shout,
Ole Missus cry an' wave to de bride,
Ole Marse muttah as he stan' by her side,
Den de rivah go sobbin' to de sea.

Up in de Texas de pilot he sit,
Firs' he ring de bell an' nex' he done spit,
Down on de deck de rous'about dance,
Up in de cabin how white folks prance!
An' de rivah go laff'n to de sea.

By de big smokestack stan' de boy and de bride
Watchin' de stahs as de big boat glide,
De moon smile at 'em lak hit alway' do,
An' de gal keep a sayin', "Ah love you,"
Wif de rivah singin' down to de sea.

ABORIGINE.

MAHATMA GANDHI says he is not coming to America to plead for India's freedom. He probably fears the competition; there are so many around the world airplane heroes landing these days that a martyr wouldn't be given a look unless he was burned at the stake, and then nobody would hear him unless he made his last anguished howls over the radio. And he would have to be introduced by a radio announcer, and that's something that even a martyr would dread.

IVAN DHROSKY REPORTS.

Ivan Dhrosky, high imperial agent of the Russian Secret Office, reported to M. Offski in the home office: ". . . and I am glad to report that conditions in America are very bad." "That's very gratifying," replied M. Offski. "And just how bad are they?" "Well, they are awful bad," whispered Ivan Dhrosky. "I understand that three weeks ago all the American schools closed down." "No!" exclaimed M. Offski. "Yes," said Ivan Dhrosky. "But that is not all: M. Lenin's idea of a larger golf ball for the American consumer has worked out splendidly; locker rooms are rapidly filling with an oversupply of American made golf strokes and the market is already glutted." "You don't say so!" ejaculated M. Offski. "I do say so," said Ivan Dhrosky, "—and another thing: our five year mouse plan is functioning perfectly. I saw mice in every American city I visited. Smart manufacturers are moving to the woods and building mouse trap factories; however, just as soon as they are running at full capacity Russia will act accordingly and cut off her supply of mice." "That is indeed interesting," said M. Offski, "—but tell me: is our ten year radio plan working out successfully?" "Quite so," replied Ivan Dhrosky. "Every hour more and more American people are going crazy while listening in, and I think a few thousand rubles and kopeks distributed among the entertainers will increase the noise to its maximum capacity." "You don't say so," said M. Offski. "Indeed, yes, I do say so." replied Ivan Dhrosky, "—and another thing: the twelve year Sunday paper plan will not take over four; the Sunday editions of the American newspapers are getting bigger." "Are they being scattered sheet by sheet all over the American home?" interrupted M. Offski. "They are," replied Ivan Dhrosky; "and the American woodshed and the American attic and the American cellar are filling rapidly. One Sunday edition will now reach from the front door of the American home, down the hall, through the living room, and around the dining room table twice." "And how far," put in M. Offski, "will the Sunday roast beef in the American home go?" "In the matter of roast beef the Russian government has failed," said Ivan Dhrosky. "The Sunday roast beef in the American home will hardly go around the dining room table once." "You don't say so!" cried M. Offski. "Yes, I do say so," responded Ivan Dhrosky. ORACLE.

THE NEW BALLOON GOLF BALL is a washout. We arrive at this decision after carefully interviewing one hundred golfers and golferesses. Those whose game is off this summer say it's the fault of the new ball; those whose game is better this year than it's ever been say, "Oh gosh, I'd be international champion this year if we still used the old ball."

MUSSOLINI'S PLAY, "The Hundred Days," woven around Napoleon, which was a big hit in Italy, is to be presented in London. It may not go so well there because, of course, you must admit that a play has a better chance of success when the author is in a position to throw the critics into jail. Here's a chance for some smart London paper to create a little excitement by hiring Smedley Butler for its dramatic critic the night the Duce's play opens.

SO MANY REPUBLICANS are now in Europe that Washington is beginning to look like a deserted village and the Democrats are sore because there's no national election on. They'd win in a walk. R. H. L.

How to Keep Well, By Dr. W. A. Evans.

To the limit of space questions pertaining to hygiene and prevention of disease will be answered in this column. Personal replies will be made to inquiries, under proper limitations, when return stamped envelope is inclosed. Dr. Evans will not make diagnoses or prescribe for individual disease.

[Copyright: 1931: By The Chicago Tribune.]

GOOD-BY, THYMUS WORRIES.

As some new diseases come in there are others that disappear. Of these, one that appears to be headed for the scrap heap is status lymphaticus.

Located behind the topmost part of the breastbone of a baby there is a structure commonly called the thymus gland. This gland was supposed to belong to the group of ductless glands. It was supposed to have something to do with starting the new born babe in the proper way. Largest at birth, it gradually decreased in size and, finally, disappeared about the time growth was attained.

Nobody was ever very certain as to just when it disappeared, since nobody could be sure as to whether the supposed remnants of thymus were such, or were only ordinary lymph glands. When X-ray pictures became available, enlarged thymus as a menace to health and life seemed to call for new interest. Pictures often showed a large shadow behind the upper part of the breastbone. When this shadow was seen it was customary to explain to the parents that this might endanger the life of the child, and a few X-ray treatments were advised. When these treatments were given the shadows decreased in size and the danger was supposed to have passed.

The risk from enlarged thymus and persisting thymus glands was that they were thought to be the cause of status lymphaticus, and this condition, in turn, was supposed to be the cause of sudden death. Young babies sometimes die without any demonstrable cause. Even grown people sometimes die suddenly for no ascertainable reason. Sudden and unexpected death sometimes follows the use of anesthetics. In such cases it has been customary to say that the cause was status lymphaticus and, oftentimes, the explanation runs back of that to some alleged disorder of the thymus gland.

A report made by the Medical Research Council of Great Britain says that there is no such condition as status lymphaticus. There may be no such gland as a thymus. It is true that there is a mass behind the upper breastbone in a young baby, but this seems to be simply a cluster of lymph gland tissue, similar to an enlarged adenoid or tonsil. This lump of lymph gland tissue in the upper chest does no special harm and tends to disappear spontaneously.

There is no particular reason for treating it with X-rays. A baby with an adenoid shadow back of his breastbone is in no great danger of dying suddenly. If death does occur without warning the state should not be called status lymphaticus and further study dropped. It is sometimes possible to find a reason.

Animal breeders have found that when a mother animal has young that perish without known cause the probable explanation is improper feeding.

IRON FOR RHEUMATISM.

G. J. N. writes:

1. What foods contain iron chiefly?
2. Is iron needed in cases of rheumatism?
3. By what test can one determine amount of iron in the system?
4. Should strawberries and tomatoes be avoided in rheumatism?

REPLY.

1. The foods richest in iron are liver, tripe, kidney, heart, bone marrow, yellow of egg, oatmeal, cracked wheat, whole grain breads, molasses, peas, beans, spinach, chard, and greens.
2. Yes.
3. A test of the coloring matter in the blood.
4. No.

CALOMEL AND SULPHATE OF ATROPIN.

E. E. E. writes:

1. Please write about calomel. What will it do for one in the course of time if taken about once or twice a week?
2. Also, please write on sulphate of atropin.

REPLY.

1. Taking calomel about once a week causes constipation. It may cause mercury poisoning, pyorrhea, and some other disorders. It is useless as well as harmful.
2. Sulphate of atropin is a very strong drug. In minute doses it enters into the combinations called laxative pills and after-dinner pills. Physicians use the drug in full doses for a few disorders. It is much too powerful to be carelessly or ignorantly used.

TUMOR MAY BE CAUSE.

Mrs. D. D. J. writes: What are some possible causes of bloody urine? The person examined is a woman 73 years of age who is apparently well except for several attacks of this hematuria.

REPLY.

Close search should be made for a cause. The best guess is that there is a tumor somewhere. It might be nothing more than a vegetation, something like a wart. A varicose vein is another possibility. Also, ulcer. A possible cause is hypernephroma, a kidney tumor. Stone is a possibility.

FRIEND OF THE PEOPLE

Letters to this department must be signed with names and addresses of writers.

GYPPED.

Chicago, July 3.—[Legal Friend of the People.]—1. Is there any law by which one could make a man take property back that has been sold for more than it is worth? 2. The man retained a good sized piece of land covered with trees that belonged originally with the sold property? 3. My father was past 60 years of age when he bought this land and not well acquainted with laws and prices? 4. If there is such a law is there any way besides hiring a lawyer, or fighting it out in court, that the man can be forced to take back his property?

C. A. R.

1. This fact alone would not give the buyer relief.
2. You do not state that there was any misrepresentation. In general, a purchaser is supposed to read the deed by which he takes title.
3. This fact might be material if you could show affirmative misrepresentation or concealment.
4. No. TRIBUNE LAW DEPARTMENT.

MORE FACTS NEEDED.

Chicago, July 3.—[Legal Friend of the People.]—1. May holder of a matured $500 first mortgage note, unmatured balance $29,500 held by others, foreclose? 2. What percentage of total must join in action? 3. May minority past holder obtain judgment, ignoring security, and garnishee? The property has a fair income. 4. Which of the two actions is the more preferable? 5. Would either of the above actions be detrimental to the unmatured holders and would the actions subject the said holder to any financial burdens, not considering cost of actions, to protect remaining holders? F. M.

1. See No. 2.
2. The trust indenture ordinarily specifies the percentage.
3. He probably can.
4 and 5. Depends on facts that are not before us.

TRIBUNE LAW DEPARTMENT.

SEEKING CITIZENSHIP.

Chicago, June 25.—[Friend of the People.]—Is it necessary for my husband to take out naturalization papers? He came to this country when he was 11 months old. His parents have never taken out their papers. Their home was in Newcastle, England, and they came to this country in 1910. A. H.

He must file a declaration of intention [first paper] and two years thereafter apply for final naturalization.

FRED J. SCHLOTFELDT,
District Director of Naturalization.

FROM THE TRIBUNE'S COLUMNS

16 YEARS AGO TODAY

JULY 11, 1915.

VERA CRUZ.—Mexico City has fallen. Gen. Gonzales this afternoon advised Gen. Carranza that his forces had killed 2,000 and captured 3,000 Zapatistas.

ROCHESTER, N. Y.—Archbishop James Edward Quigley of the Chicago diocese of the Roman Catholic church, died at the home of his brother, Joseph N. Quigley, chief of the Rochester police force. The end came quickly, the prelate being unconscious for several hours before he passed away. Chief Quigley, Mrs. Quigley, Sister Vincent de Paul of Ogdensburg, N. Y., a sister who is a member of the order of Gray Nuns, and two nephews, the Rev. Raymond Quigley and the Rev. John E. Masseth, were at his bedside at the time of death. The body will lie in state at St. Patrick's cathedral tomorrow and a special funeral train carrying the body will arrive in Chicago on July 12. The funeral will take place on July 15 in Chicago in the Cathedral of the Holy Name. Archbishop Quigley was born in the village of Oshawa, Ontario, on Oct. 15, 1855. He was made archbishop on Dec. 15, 1902.

WASHINGTON, D. C.—Nearly $500,000 fell into the hands of the bandits who held up the New York-New Orleans Limited on the Louisville and Nashville railroad at Greenville, Ala., treasury officials said tonight. Officials here believed the haul to be the biggest of any train robbery in history.

30 YEARS AGO TODAY

JULY 11, 1901.

CHICAGO.—Yesterday was the hottest day in Chicago's history. At 2 p. m. the thermometer stood at 101, at 3 o'clock at 102, and at 4 and 5 o'clock at 100. Then in a sensational acrobatic performance it dropped to 66 degrees, with a sharp veering of the wind from west to northeast. Thirty prostrations were reported.

CHICAGO.—[Extra]—Thomas Robinson of State and Oak streets, and William Richardson of 351 Elm street were seriously injured in the wreck of an automobile early this morning at Clark and Superior streets. It is feared Mr. Robinson is dying at Alexian Brothers hospital. The wrecked auto remained in the street as a curious sight to pedestrians.

ST. PAUL.—The state pardon board approved the parole of Coleman and James Younger, who have been in Stillwater penitentiary for the last 25 years for complicity in the robbery and murder at the time of the bandit raid on the Northfield, Minn., bank. The Youngers, five of them, were the chosen allies and associates of the James boys. They began their careers as members of Quantrell's band of guerrillas during the civil war and Cole and James were in nearly every one of the desperate battles fought. When peace came the Younger and James boys turned to a career as highwaymen and perpetrated a series of sensational bank robberies. Eight men participated in the attempted robbery at Northfield, the two James brothers, the three Youngers, Charles Pitts, Clell Miller and Bill Chadwell. They entered the town firing indiscriminately at all passersby. In the battle with citizens that followed Chadwell and Miller were killed and all the others wounded. The Youngers were captured but Jesse and Frank James escaped.

50 YEARS AGO TODAY

JULY 11, 1881.

WASHINGTON.—For the first time since President Garfield was shot his doctors admit he has an even chance to live. They are vastly encouraged by signs of improvement. Dr. D. W. Bliss said the President is better than he has been at any time since he was shot and every day and hour adds to the hopes of his recovery. Dr. Bliss said, however, that he does not believe that the danger period has passed and expressed the opinion that it will not pass for a week. The 7 p. m. bulletin gave the President's pulse as 108, temperature 100.9 and respiration 24.

WASHINGTON.—Refusal of the authorities to furnish Charles J. Guiteau, who shot President Garfield, any information concerning the President's condition is affecting the assassin's spirits. District Attorney Corkhill said that for the first time Guiteau had passed a bad and restless night.

CHICAGO.—Ministers in nearly all of Chicago's churches preached sermons yesterday on the attempted murder of the President. Notable along this line were the discourses of the Rev. T. R. Strobridge at the Park Avenue Methodist church, Bishop Cheney at Christ church, the Rev. George R. Van Horne at the Michigan Avenue Methodist Episcopal church, the Rev. J. H. Walker at the Campbell Park Presbyterian church, and the Rev. E. C. Oggel at the Westminster Presbyterian church.

CHICAGO. — The second annual meeting of the Rabbinical Literary Society of the United States, an organization composed of Jewish rabbis of the country, opened in the lecture room of Sinai temple, Indiana avenue and 21st street, with Dr. Lilienthal, the president of the society, in the chair. The meeting will continue three days.

ANOTHER FOUNDLING

[Columbus Dispatch.]

VOICE OF THE PEOPLE

Writers should confine themselves to 200 or 300 words. Give full names and addresses. No manuscripts can be returned. Address Voice of the People, The Tribune.

WISCONSIN LAWMAKERS.

Chicago, July 6.—In your editorial dated July 6, under the heading "Wisconsin Lawmakers," there appeared a statement to the effect that the only utilities act adopted by the legislature during the year to direct and control public utilities was the act permitting municipalities to enter the power and light business. This act, as was correctly stated, must be approved by the legislature in 1933 and submitted for approval upon referendum. However, the statement to the effect that it was the sum total of the vigorous campaign to direct and control public utilities is almost unbelievable in view of the actual facts and the other important and far reaching laws bearing upon public utility regulation which were enacted during the session.

Perhaps the most significant of the laws adopted during the year bearing upon public utilities was the Duncan bill. This act revises the railroad commission act and confers upon the commission control over the operations of holding and managament companies. Many other vital and necessary additions to the jurisdiction and powers of the commission were also adopted by the same bill. Another joint resolution authorized municipalities to exceed their existing limit of bonded indebtedness in acquiring public utilities. This resolution, since it was approved by the 1929 legislature, must now only receive the approval of the voters upon referendum in 1932.

Two other laws sponsored by the administration were also approved. One provides for the creation of the "Public Utility Corporation of Wisconsin." This corporation may purchase, acquire, or lease public utilities, including street and interurban railways. The last bill provides for the organization of public utility districts, which authorizes several localities owning utilities to serve their intervening territory.

In addition to these achievements THE TRIBUNE might well have noted that the governor has secured one of the ablest and most effective public service commissions since the origin of centralized public utility regulation by means of an administrative body of experts.

HARRY R. BOOTH.

THE GO-GETTER'S RESPONSIBILITY.

Chicago, June 25.—In all the profound [as well as half baked] opinions expressed by the nation's soothsayers on the subject of the depression, one notices a surprising lack of allusion to the part contributed by high pressure salesmanship.

Obviously, the captains of industry would want to steer clear of this phase of possible causes in their oracular pronouncements. However, the economists are generally considered to be in a position which will allow them to express opinions that are wholly disinterested, or at least opinions which involve no fear of self-incrimination. This being so, one wonders why, in their public utterances, they have not touched upon this particular subject. A little reflection upon the extent to which dynamic persuasiveness was practiced during the years following the war will surely suggest a probable connection with the present economic state of affairs.

While on the subject of scientific elimination of sales resistance the writer would like to ask: What has become of the go-getters of recent years? Can it be that they are in seclusion, busily engaged in perfecting bigger and better methods to be used when the fog bank of Hoover prosperity shall have lifted?

SUBSCRIBER.

AROUND THE WORLD.

Fontana, Wis., July 1.—Have Harold Gatty and Wiley Post succeeded in making an around the world flight? By looking at the map on the back of today's TRIBUNE one wouldn't doubt that they have circled the arctic circle. In other words, they made an around the north pole flight. If I were to make an around the world flight I would follow the equator and nothing but the equator. There can never be a Magellan of the air if they cannot take the longest route around the world.

EUSEBIO R. AGUIRRE.

A NATION OFFENDED.

Chicago, July 2.—The action of Judge Green, who yesterday sentenced Mexican Consul Adolfo Domingues to six months' imprisonment on a charge of contempt, is a piece of unmitigated stupidity. This incident, coupled with the murder of two young Mexicans recently in one of our southern states, will do more toward impairing our relations with the Mexican populace than all of Mr. Lindbergh's aerial flirtations and Mr. Morrow's political shuffling.

A parallel situation involving an American consul in exactly such circumstances in some foreign country would raise the very dickens among our ears hundred per centers. We owe Mexico an apology, and Judge Green owes Adolfo Domingues more than an apology. The latter is a cultured individual of excellent character, finely educated, tolerant, and a gentleman in every respect. Both he and his country have suffered an injustice for which amends must be made. GEORGE BRONSON.

FROM THE TEACHERS' UNIONS.

Chicago, July 7.—The teachers' unions of Chicago desire to express appreciation of the confidence in the Chicago teaching force shown by THE TRIBUNE in its editorial, "The Unpaid Teacher," published on July 3.

The fair and generous recognition accorded the teachers in the first two paragraphs of this editorial convinces us that the later statements, to which we take exceptions, are due to misunderstanding of some essential phases of the situation.

For example, the editorial mentions the activities of only one teacher organization, and that one for the last fifteen years has not been affiliated with labor, yet it places the responsibility for the activities of that one group upon all Chicago teachers.

Moreover, not all the teachers were deluded by the promises of politicians, but even if this had been so, the fundamental causes of the financial debacle of Cook county were far beyond the control either of the teachers or of local governing bodies.

Finally, we desire once more to call your attention to the fact previously presented to you in our letter of May 14 that the teacher unions, some of which have been organized for the last eighteen years, and all of which are affiliated with labor, have never allied themselves with any political party or faction, and have never indorsed any candidate for political office.

JAMES A. MEADE,
President Men Teachers' Union.
DOROTHY WEIL,
President Federation of Women High School Teachers.
AGNES B. CLONEST,
President Elementary Teachers' Union.
KATE A. KRANEL,
President Board of Education Playground Teachers' Union.

SUMMER IN CHURCH.

Chicago, July 6.—I am just wondering whether some ministers belong to a labor union. Yesterday my wife and I entered a church with the hope of getting the usual order of summer service. The temperature was 72. This is what we got: One hymn, one prayer, one solo, one sermon (it was good but very short), and one collection. After the sermon the minister said: "This is the end of the service; you may go home." I was astounded. Not even a benediction, no closing hymn, no postlude. What's the big idea? Am I old-fashioned?

Ministers are always complaining that too many pews are empty. I believe a full service, without any cutouts, will do the trick.

When I go to church I want everything from prelude to postlude. They get my money, don't they?

FREDERICK H. JANNICKEN.

LEGAL OPPORTUNITY.

Chicago, July 2.—Wouldn't it pay some bright lawyer to organize the small bondholders in the defunct apartment buildings of Chicago and make it possible for them to act as a unit in the protection of their holdings instead of handing them over to the people who profit by squeezing them out? A. H.

THE SMALL GARDEN

[The London Humorist.]

Proud Gardener [as the lettuce responds to treatment]—By jove, I'll The little beggar's making a fight for it!

TERMINAL PLAN GOES TO COUNCIL; SUPPORT ASKED

Reveal Rail Presidents Not Consulted.

The plan of the city council railway terminals committee, providing for two new south side stations to accommodate the railroads now using four outworn terminals, was submitted to the council yesterday and was ordered published.

Copies of the plan, with charts and tables showing the proposed improvements, will be delivered to all aldermen, to the railroad officials, and to civic and improvement organizations and interested citizens.

Rail Heads Not Consulted.

It was revealed yesterday that none of the railroad presidents or terminal engineers was consulted by the committee's engineer, Edward J. Noonan, in the preparation of the plan. At present the proposal is sponsored solely by the committee, and after consideration by the entire council it probably will become the official terminal plan of the city government.

Ald. Oscar Nelson [46th], chairman of the railway terminals committee, in presenting the report to the council yesterday, stated that he hoped every alderman would make himself familiar with the plan and would support it.

"Then we can call in the railroads," Mr. Nelson said, "and say to them: 'Here is our plan, what are your objections?' And if they have no criticism, than we shall be in a position to insist that the plan be adopted and put into operation."

Gorman Refuses to Talk.

Thomas Gorman, president of the Rock Island lines, who has acted as chairman of the railway executives in the terminals conferences, was asked for comment on the plan yesterday.

"Why," he said, "I know nothing about it. I have just read it in the newspapers and so you know as much about the plan as I do."

Asked what steps the railroads would take to consider the plan, Mr. Gorman declined to make answer.

Noonan Explains Purpose.

The purpose of the council committee in preparing its own plan, independent of what plans the railroads may be formulating, was explained by Engineer Noonan. He said the railroads had been figuring on plans which were prohibitive in cost, and that the committee had determined that a feasible plan could be worked out at a cost which would be not unreasonable for the railroads to bear. Mr. Noonan said the committee's plan would allow the two new stations to be built at a cost of between 20 and 25 million dollars, and that this sum could be raised by the railroads without great difficulty, even in these depressed times.

Plan to Handle Freight.

The railroad engineers have been speaking of plans to spend 120 to 140 millions, Mr. Noonan declared. "But these plans have included the handling of freight in the downtown terminal area. They have included in their figure costs of improvements south to 34th street, and from Canal street to the river. There is no necessity for doing the whole job at once. Our plan provides for handling passengers, and doing it efficiently. There is no need for meeting the entire problem at once."

Under the committee's plan, a new station will be erected on the present site of the Illinois Central station at Park row, and another station will be built on Harrison street, between La Salle and Wells streets. The old La Salle street, Grand Central and Dearborn street stations will be razed.

SERRITELLA AND HOCHSTEIN WILL GET EARLY TRIAL

CRIMINAL COURT.

William Williams, robbery, sentenced to prison to life in the penitentiary by Judge John Boodman.

Senator Daniel Serritella, former city sealer and a lieutenant of Al Capone, and Harry Hochstein, his former assistant in the sealer's office, were charged with conspiracy against the public in indictments returned yesterday before Acting Chief Justice Gorman Sabath of the Criminal court.

Both were released on bonds of $5,000. They denied all charges, and said that "politics" was back of the action against them, and said they wanted an early trial. Assistant State's Attorneys Harold Keele and Harry B. Seyfarth said the pair would be brought to trial shortly.

The true bills were voted by the grand jury Thursday night. The indictments are the result of an investigation of the sealer's office under the new administration and charge conspiracy to obstruct justice through failure to prosecute merchants giving short weight and measure, conspiracy to obtain money under false pretense, and conspiracy to defraud the public.

Daughter of Millionaire Lumberman Asks Divorce

Mrs. Dorothy B. Pole, daughter of Edward E. Bartelme, millionaire president of the Keith Lumber company, filed suit for divorce yesterday in the Circuit court against James S. Pole, former engineer for the Chicago & North Western railroad. She charged that he committed adultery with one Jane B. McCormick of Evanston on last New Year day and with other women on various other occasions. The couple, married Nov. 15, 1927, separated on July 1, and Mrs. Pole is living with her parents at 1214 Sheridan road, Winnetka.

Hundred Unable to Identify Body of Lake Victim

The body of a well dressed man in middle age, found a week ago in the lake, remained unidentified yesterday while police continued their efforts to learn his name. Nearly 100 persons have visited the undertaking rooms on Broadway to view the body, but so far no clew to his identity has been found. The man is about 5 feet 10 inches tall, weighs 165 pounds. Police found a paper which showed he had visited a dentist at 24th and Wentworth, Milwaukee.

YOUTH KILLED

JOHN DEMKO.

John Demko, 20 years old, 5040 South Maplewood avenue, was shot and killed last night near his home. Soon afterward the police started a search for Peter Veslincko, 23 years old, 2140 West 50th street, a rejected suitor of the victim's sister, Anna Demko.

Anna's engagement to John Patrick was recently announced and a shower in her honor was held at the Demko home on Thursday. Young Demko and Polly Gallient, 18 years old, 5037 South Maplewood avenue, were discussing the party last night when Veslincko approached and roughly ordered the girl to go home.

"I want to talk to John," he said.

Polly had reached the steps of her home when she heard three shots fired. She ran back to find Demko dying on the sidewalk. Veslincko had fled. Relatives of the slain youth said that Veslincko had called Anna a few days ago and told her he was going to break both her legs and then kill her.

NORWAY CLAIMS GREENLAND AREA HELD BY DENMARK

Explorers Plant Flag in Eastern Section.

[Copyright: 1931: By the New York Times.]

OSLO, Norway, July 10.—The Norwegian government late tonight proclaimed the annexation of an area lying between 75.40 degrees and 71.30 degrees north latitude on the coast of east Greenland, thereby precipitating a controversy with Denmark which will have to be ended by the world court at The Hague.

After a five and a half hour cabinet meeting, to which King Haakon was summoned hurriedly from his summer palace, a communique was issued announcing that Norway had resolved to annex the desolate coast line, which it considers a "no man's land," and in no way under Danish jurisdiction. Denmark has claimed sovereignty over the land in question for many years. The Norwegian action was based on the fact that an expedition of Norwegians recently planted their flag in the contested area.

Negotiations Broken Off.

Following announcement of the annexation a statement was handed to the Danish minister, Oldenburg, with an intimation that Norway now considered its negotiations with Denmark in connection with the dispute over the area broken off.

Foreign Minister Braadland at today's cabinet meeting argued against annexation, but in the end had to yield under strong pressure from his cabinet colleagues.

"The annexation we are affecting is purely technical," he explained tonight. "It is taken with a view to future proceedings at The Hague. I am afraid our procedure will be misunderstood in Denmark and I am determined to do all I can to prevent ill will between us."

Denmark to Protest.

[Copyright: 1931: By the New York Times.]

COPENHAGEN, Denmark, July 10.—Peter Munch, Danish foreign minister, announced tonight that Denmark would lodge a complaint with the world court against the Norwegian occupation of East Greenland. Denmark regards this as a clear violation of the Danish-Norwegian treaty of 1924.

"On our part," he said, "we have endeavored up to the very last to meet Norway's wishes and thus prevent a step of such irregular character as has just been taken.

"Of course we must stand by our rights. It would have been far better if the two nations could have gone to The Hague by mutual consent. The procedure Norway has chosen will not strengthen her case. Naturally it will cause bitterness in Denmark, but it must be hoped that the ties relating us so closely will prove strong enough to withstand this crisis."

Wallace Wins $5,000 from Lewis Gold

[Chicago Tribune Press Service.]

LONDON, July 10.—Edgar Wallace, England's prolific writer of detective stories, plays, and articles on dog racing, was awarded $5,000 damages today against Lewis Goldfiam, author, in a libel suit today. Goldfiam sent out copies of a letter written to Wallace to newspapers, alleging that the latter's play, "The Caldendar," had been copied from Goldfiam's book, "Love de Fool," which was published in 1928. Wallace was awarded damages on the evidence that the play appeared before Goldfiam's book.

MICHIGAN FINDS ALL WELL WITH TOURIST TRADE

Expects Repetition of Invasion Last Year.

BY HAL FOUST.

[Chicago Tribune Press Service.]

Lakeview, Mich., July 10.—[Special.]—The Michigan Tourist and Resort association, following a three day tour with association of commerce and newspaper men through the woods and lakes region of the northern part of the state, concluded today that the 1931 tourist season will bring into Michigan more than the $300,000,000 which set a record in 1930.

"Other industries may still be suffering from the general slack," said Henry H. Turner, of Grand Rapids, in charge of the tour, "but the business of catering to the pleasure motorist continues to grow as roads and automobiles continue to improve. The fishing lodges, the lake hotels and the golf links are receiving a heavy patronage, much of it from Chicagoans. This means a lot to Michigan where the tourist trade is second in importance only to the manufacture of motor cars."

No Limit on Speed.

THE TRIBUNE'S road car was one of six automobiles that made up the recent association's motorcade. As testimony corroborating Mr. Turner's statement about the development of roads and motors it might be told that the management of the tour took full advantage of Michigan's law limiting the maximum speed to that consistent with safety. The half dozen machines swung over hills, through woods and around lakes at between sixty and seventy miles an hour.

After traveling up the coast of Lake Michigan on Wednesday and Thursday, the party turned around at Mackinaw City to spend last night in a cluster of log cabins on Bellaire lake, one of the twenty six lakes in Antrim county, divided by hills and with dense growths of pines, maples, beaches, and birch. Sleep was under double blankets with the thermometer registering 44 degrees when some of the party returned from a moonlight trout casting expedition.

Reforestation Program Started.

The route led south from Bellaire, on the dustless gravel of Michigan-66, through stumped hills where once there was a mighty forest. The state of Michigan has two million acres of such land, acquired mainly through tax defaults, and is working on a reforestation program.

Nine miles from Lake City, the party visited a peculiar mound, circular in shape, about six feet high and about a hundred feet in diameter, recently acquired by the University of Michigan for archeological exploration. It is presumed that the mound was built by a race, now extinct which preceded the Indians in this country.

The location and marking of such places of interest to visiting motorists was the main purpose of the resort association's three-day tour. Historical and legendary data were gathered from local residents along the route. The information will be submitted to the Michigan historical association for verification and then recommendations will be made to the highway department for marking the places.

ROBINSON HINTS WAR ON TARIFF AT NEXT SESSION

Little Rock, Ark., July 10.—(AP)—Senator Robinson [Dem., Ark.] today answered a challenge of Senator Watson [Rep., Ind.] by announcing that "an earnest effort" will be made to reduce tariff rates when congress convenes in December.

JOSEPH T. ROBINSON.

Senator Watson last night challenged the Democratic leader to "assume the leadership in a fight to make a 'serious revision' of the present tariff law."

"I feel justified in replying," Senator Robinson said here today, "that when the congress convenes an earnest effort will be made to reduce tariff rates which, in the sound judgment of business men and economists, have tended to restrict foreign markets for American products and to inspire retaliatory measures on the part of foreign countries."

Senator Robinson, in his statement, said that present tariff rates are "important factors in causing the existing depression."

ARTIST BLAMES HUNGER FOR HIS FRAUD; IS FREED

Herman Oker, 632 Arlington place, was released by Judge Matthew Hartigan yesterday when he convinced the judge that he was an artist and that it was hunger that drove him to attempt to pass stage money for the real article. Oker had given Henry Ornstein, a jeweler at 650 Maxwell street, two fake $100 bills, used for display purposes, in exchange for a ring. As Oker walked out Ornstein discovered he had been duped and ran into the street screaming "Phoney money! Phoney money." Other merchants in the Maxwell street neighborhood came running and pounced upon the artist. The [illegible]

in Jackson park which, is to house the museum of science and industry, is 97.5 per cent finished. This was reported yesterday at the offices of the south park board.

The south park commissioners are expected to consider the specifications for the interior finish of the building, and to call for bids on that work, at their meeting July 18. It will take another year to complete the building, architects said.

The model yacht sailing basin, a pool approximately 300 by 500 feet, at Hyde Park boulevard and the outer drive, has been completed and is open to the public, park authorities announced. It is designed for sailing contests of model boats.

BOOKS

World Authors Discuss Peace at The Hague

Miss Butcher Tells of Their Sessions.

BY FANNY BUTCHER.

THE HAGUE.—[Special Correspondence.]—The ninth annual congress of the P. E. N. was presented with practically the entire key ring of Holland when 366 members of the writing fraternity from thirty-one countries spent June 22 and 23 in The Hague and Rotterdam and June 25 and 26 in Amsterdam. It was indeed a congress of letters—and languages. Everything that was discussed in the congress—officially—was said in three languages: English, French, and German. Everything that was said unofficially hurtled out in dialects that would be a foundation for a school of languages.

All of the obvious countries were represented: The United States, Great Britain and its overseas dominions of Australia and Canada, Germany, Austria, Belgium, France, Denmark, Hungary, Holland, Italy, Poland, Portugal, Czecho-Slovakia, Sweden, and Switzerland. Besides those there were delegates from Argentina, Bulgaria, China, Esthonia, Finland, Iceland, Lithuania, Palestine, Rumania, and there were six members of a Central Yiddish club.

The tenor of the official meetings was all toward the furtherance of international peace, as was to be expected, for the P. E. N. was founded on that corner stone. One of the most important of the resolutions adopted was to the effect that the members expressed their "profound disapproval of every kind of brutal violence and especially of war." They hoped for the establishment of permanent peace.

The principal figure of the meeting was, of course, John Galsworthy, honorary president. The afternoon that I arrived I went to call on Mr. and Mrs. Galsworthy. They graciously insisted on my dining with them. There was a long official evening ahead of every one, starting at 7:30 [the Dutch dine early] and every one was dashing from a vast tea through a hasty dinner. At our little table for four we whizzed through one of the long Dutch dinners—at which there always appear two kinds of meat. That gives a rough idea of the other proportions of the meal. The Galsworthys were not able to stay for the entire congress, for after having received five honorary degrees at various times Mr. Galsworthy was to be presented with a sixth by his own college, Oxford, on a date that came during the congress.

He grows more and more into the classic form of a great English country gentleman, one of the pillars of a civilization. He is the personification of what makes England a great civilization. He is gentle, quiet, a little remote from human foibles, and somehow very right and very real. The passion of his life is, as was shown by his recent lecture trip in America, the preservation of permanent peace.

The evening's entertainment consisted in a theatrical performance at Scheveningen, the seaside resort just outside The Hague. The most amusing event of the evening was a play written for the occasion and produced by what certainly were the greatest linguistic actor and actress on any stage. Everything which they said was spoken in the three official languages of the congress and the flow of the drama was never interrupted. At the end the remarkable linguists welcomed the members of the congress in every language represented.

We saw at the reception which followed the American delegate, Mr. Alfred Dashiell, editor of Scribner's Magazine, and his delightful wife, both of them so friendly and charming that before the congress was over they had a pocketful of cards and invitations to all parts of the civilized world. The Americans were a curiosity to some of the delegates, I am sure. "Peaux rouges" they expected us to be—really redskins. To find us looking and acting if not talking just like themselves was a great surprise.

I saw there, too, Rene Fülop Miller and his wife. Herr Fülop Miller spent much of last year in the United States and is going back this fall. Hollywood interested him very much, and he still remembers the afternoon when I took him to the Tribune tower and presented him with Chicago in panorama. He still does not speak English although he understands it. Mme. Fülop Miller is likely to be shanghaied by the Hollywood producers. I never have seen such lovely limpid blue eyes—the true Viennese type, with infinite charm. Her husband was one of the two guests of honor from Austria. Jakob Wassermann was the other one. And Felix Salten was one of the official delegates.

All three of them have been in America comparatively recently. Herr Wassermann I remember talking to one blustery day in a suite at the Drake hotel. He was distracted by our language, our climate and our rush. He made a speech at the banquet on June 24.

Schalom Asch also spoke at the banquet—in Yiddish—which was not comprehensible to as many as it might have been. He was the guest of honor of the Central Yiddish center. Herr Wassermann also spoke, as did others whose names are known to American readers, Mme. Jo Van Ammers-Kuller, who was the secretary of the congress and is one of the two best known Dutch women novelists. A book seller in The Hague told us that Ina Boudier-Bakker was considered by the Dutch themselves as a greater portrayer of Dutch character. She has not been translated into English, however. She is from Utrecht and her greatest piece of work is a vast novel called "De Klop op de Deur," the Knock on the Door, it would be in English.

Mrs. C. A. Dawson Scott was the founder of the P. E. N. and she was called "Mother Pen" in the meetings, as if she had founded a new religion. I was much amused one morning when she came up to me and said "I am Mother Pen and you are one of my daughters whom I do not know. I know who you are, though, and want you to meet every one here," and she began to buttonhole every passer-by.

[Another article by Miss Butcher on the P. E. N. conference will appear Monday.]

* * *

Yale Prof. Heads Group to Promote U. S. Histories

Prof. Ulrich B. Phillips of Yale university, author of the prize winning "Life and Labor in the Old South," is chairman of the committee of the American Historical association in charge of the Albert Beveridge fund, which is now planning to promote the editing of documentary collections in the field of American history by grants to young scholars. The committee is about to publish a volume of editorials on the secession movement, gathered from southern newspapers of the period.

NOW LEWIS BROWNE GIVES HIS VERSION OF CHRISTIAN HISTORY

Lewis Browne, who wrote "This Believing World" and "That Man Heine," is the author of "Since Calvary" [Macmillan], an account of the progress of Christianity from Christ's death on the cross to the present day. It is a book of 427 pages with decorations by Myna Browne and maps by the author.

As "Men of Art," by Thomas Craven, reviewed the history of great painter from the days of Giotto to the modernist school, "Since Calvary" surveys the field of Christianity, throws the spotlight on religion in its steady march through history, and brings the subject up to the recent anti-religious parades in soviet Russia. What a world of material there is here! Great figures in Europe's record of events, wars, feudalism, the power of the popes, the growing influence of monarchs stream across the pages of Mr. Browne's book.

It was the desire of the author to create a dramatic narrative rather than an erudite thesis. He chose to appeal to the layman rather than the scholar of theology and so his prose is simple, vigorous, and easy to follow. He selects out of the welter of facts those most interesting to the average person and presents them in the light of "the most recent school of New Testament criticism." According to this school "the gospels are valid sources only for the history of the primitive church, not for the life of Jesus."

Many readers will disagree with some of the theories and hypotheses of Mr. Browne. Others will take their stand with the author and the modernists. It all depends on which side of the fence you are standing.

E. W.

How Chicago Tempts Those WhoLike Eating

Drury's Guidebook Points Kitchenward.

BY EDITH WEIGLE.

GOING away for the week-end? Here are three little books to slip in your traveling bag. If your hostess lives out of town all the year round you might leave one of them with her: "Dining in Chicago, an Intimate Guide," by John Drury [John Day]. There are any number of people in town, too, who will be glad of this tabulated list of eating places.

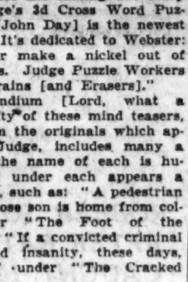

JEAN RHYS.

As Chicagoans we should really be set up. With Mr. Drury's book we can now feel as important as New York and Paris, for we have our own gastronomical guide, and chatty and clever it is, too. You'll feel first a touch of astonishment at the huge number of restaurants, cafés, night clubs, etc., that dot our town. "I had no idea there were so many places to go," you'll say.

Then you'll begin to get hungry just reading about all the delectable things to be had here. What mouth won't water at the mention of filet mignon, omelette au fromage, poulet belle meuniere, stuffed lobster, New Orleans pompano and creole gumbo, chicken under glass, frogs' legs, waffles and maple sirup and good old ham 'n' eggs? This accommodating little guide tells you just the place to get just what you crave most, locates it for you and gives the price of the meal and the name of the maitre d'hotel, and draws a thumb nail sketch of the restaurant, naming the famous persons who like to dine there and describing its atmosphere.

As a present "Dining in Chicago" is God's gift to hostesses and to any one who believes in showing his stomach a little kindly consideration. Consult it when you feel bored, blue, or hungry.

Believe it or leave it, cross word puzzles still are with us. O, yes, they are, and I don't mean perhaps. They're as popular as potatoes and are the staples of the book store. And new ones are coming out every day. "Judge's 3d Cross Word Puzzle Book" [John Day] is the newest of the new. It's dedicated to Webster: "He'll never make a nickel out of these puzzles. Judge Puzzle Workers use their Brains [and Erasers]."

A compendium [Lord, what a word!] of fifty of these mind teasers, selected from the originals which appeared in Judge, includes many a laugh, for the name of each is humorous and under each appears a bit of a joke, such as: "A pedestrian is a man whose son is home from college," under "The Foot of the House," and "If a convicted criminal doesn't plead insanity, these days, he's crazy," under "The Cracked Nut."

Perhaps you'd like a novel to take along to read on the train. One of the very best I've read lately is "After Leaving Mr. Mackenzie," by Jean Rhys [Knopf]. It is really a long short story, written with the utmost economy of words and emotion under which lie such stark realism and tragedy that long after the story is finished the memory of Julia Martin remains.

Julia was a woman whom circumstances drove to "utter ruin." The tragedy lies in the fact that she was a gentle, peace loving person, that she did no one any harm, that her only wrong was her weakness, and yet that she was hounded by disaster, shut out from security as a little alley dog finds doors slammed in his face, that she was persecuted by fate until at last, as the book ends, she reaches the depths of humiliation. Only the ragged tatters of life are left for her.

"After Leaving Mr. Mackenzie" is an artistic success from the literary point of view. Miss Rhys has done an excellent piece of work.

* *

Excludes Death Verses.

Margaret E. Sangster, who in private life is the wife of George Illian, illustrator, achieved a unique feat in compiling a book of 100 fine English poems without a single mention of death—a feat accomplished by no previous anthology. These poems are presented in "The Cheerful Convalescent: A Bedside Anthology" [Greenberg].

A. C.

AMONG NEW BOOKS

FICTION.

A Son of Arizona, by Charles Alden Seltzer [Doubleday Doran], is a real thriller of the west.

Personals, by Eleanor De Lamater [Farrar and Rinehart], tells the stories back of the society column of a small town newspaper.

Grounds of Indecency, by Milton Herbert Gropper and Edna Sherry [Macauley], is about a girl who offers herself to her father's creditors rather than have them force him into financial ruin.

The Truth About Lovers, by Margaret Widdemer [Farrar and Rinehart], consists of the stories of ten women of a smart suburb of a small town gathered together to play the game of "truth."

The Other Passport, by Harold MacGrath [Doubleday Doran], tells how a hot blooded tenor of Milan forgot his ambitions to be the leading tenor in opera and followed a runaway American prima donna from the Paris Opera Comique.

MYSTERY.

The Company of Shadows, by J. M. Walsh [Brewer, Warren and Putnam], tells how thrilling disappearances and hangings upset all London and finally how Scotland Yard trails the lawless person causing all the disturbance.

The Killers, by George Owen Baxter [Macauley], is about a modern Robin Hood who leaps through all adventures and mysteries on his wild Arabian horse.

NONFICTION.

Seeing Red, by Eve Garrette Grady [Brewer, Warren and Putnam], gives a woman's viewpoint on new Russia.

Radio in Advertising, by Orrin E. Dunlap Jr. [Harpers], is written for the advertiser who is still wondering about the power of the new medium.

The Fine Gold of Newman, selected by Joseph J. Reilly [Macmillan], is a collection of Cardinal Newman's most important thoughts and is for those who consider him a great spiritual leader and important literary figure.

Red Villages, by Y. A. Yakovlev [International Publishers], tells about the revolution in Russian agriculture under the five year plan and makes a comparison between soviet agriculture and that in the United States.

The Romance of the Hive, by Frank C. Pellett [Abingdon Press], gives the author's personal observations and experiences with bees.

"Old Bowery Days" Tells About New York's Past

There are four streets by which the city of New York is known: Broadway, Fifth avenue, Wall street, and the Bowery. Mention any of them to a man in Moscow or Calcutta or Buenos Aires, and he recognizes it. Broadway is the longest street in the world, so long that every sort of human activity and inactivity may be seen on it. Fifth avenue, long the abode of millionaires, is now our proudest and costliest shopping street. Wall street, a short and narrow little lane, is the symbol and center of great finance. The fourth is simultaneously the Broadway of the cosmopolitan east side and the Fifth avenue of the tenements—the black sheep of the flock. The stories of the first three have been told, but not until now has the historian touched the Bowery. Alvin F. Harlow's "Old Bowery Days" [Appleton] has just been published and it tells in delightful style and with curious and plentiful pictures the whole story of the street of the most vivid contrasts in the world.

YANKEE SOLDIER OF FORTUNE TELLS OF VAGABOND'S PARADISE

We hope Alfred Batson soon will write another travel tale along the lines of "Vagabond's Paradise" [Atlantic Monthly Press-Little Brown], one of the gayest bits of true adventure penned since Harry Foster's "Beachcomber in the Orient," which it resembles in many ways.

Batson, a Canadian-American, was yanked out of the Nicaraguan rebel army, in which he was an officer, by an American colonel of marines and told to be on his way. Not having funds to exit by the usual steamer, he decided to beat his way to the States through Central America and Mexico.

Tropical tramping isn't as easy as it is in the U. S. A., and Batson had a more thrilling trip through jungles and deserts than any regulation hobo ever had on Yankee rails. Equipped with good health, good humor, and a quick temper to keep up the balance of excitement, he plunged through a long and stirring series of adventures.

One of the oddest was his seizure by Mexican bandits after he'd been forced to leap from a freight train by Greaser soldiers, who sped him on his way with bullets. Later he was freed by the outlaws, who had treated him as an honored guest, and formally "rescued" by more Mexican troops.

"Vagabond's Paradise" is a gorgeous book of adventure, illustrated, and packed with thrills, chuckles, and facts.

A. C.

BEST SELLERS OF THE WEEK

FICTION.

"The Good Earth," by Pearl S. Buck.
"The Sixth Journey," by Alice Grant Rosman.
"Dwarf's Blood," by Edith Olivier.
"Father," by Elizabeth.
"The Windmill on the Dune," by Mary E. Waller.
"The Road Back," by Erich Maria Remarque.

NONFICTION.

"Death and Taxes," by Dorothy Parker.
"Dining in Chicago," by John Drury.
"Red Bread," by Maurice Hindus.

for excitement . . . for daring exposures . . . READ

REX BEACH's

novel of American wealth and European sophistication

Have you ever wondered why within two generations so many American families of wealth are flung back to shirtsleeve poverty? Read the story of Florida Morgan, the girl who set out to fight the money world...and found herself caught up by the jaded European sophistication which leads Park Avenue and the smart Long Island colonies in their headlong chase for new thrills, new extravagance, even new morals!

MONEY MAD

by REX BEACH $2.00 all bookstores

Cosmopolitan Book Corporation

Love is not enough

"They knew as much and as little of each other as do most brides and bridegrooms." The heritage that revealed itself in their child was an unforeseen obstacle to their love.

DWARF'S BLOOD

By EDITH OLIVIER

Into the happy lives of Alethea and Nicholas came a boy-child—beautifully proportioned, supremely gifted—but a dwarf. The story of how this tiny boy came between them, and how he brought them together again, forms a parable for thousands of married men and women. $2.50

Selected by THE LITERARY GUILD

18 East 48th St. · THE VIKING PRESS · New York City

Rental Libraries

ARGUS BOOK SHOP

Clearance Sale

The Book of Tobit, Limited Edition, Haymarket Press, illustrated in color by W. Russell Flint, original price $8.50, $3.95; The Sorrows of Werther, issued by Scholastic Press, illustrated, $2.00; The Anti-Christ of Nietzsche, issued by the Fanfrolico Press at $25, illustrated by Norman Lindsay, limited edition, $12.50; The History of Book Clubs, issued by the Curwen Press, limited edition, issued at $7.50, $2.00; The Marriage of Heaven and Hell, by William Blake, Halcyon Press, limited edition, issued at $6.00, for $3.00; Milton's Sonnets, Halcyon Press, limited edition, issued at $7.50, for $3.00; Amorous Fiammetta, by Boccaccio, issued by the Rarity Press $3.95; The Loves of Myrtarne and Ronalis, by Richard Addington, limited edition, issued at $7.50, $2.00; The History of Bundling, by Stiles, issued at $5.00, $2.00.

A table of fine fiction at fifty cents and tables of other books, including private press books, limited editions and general literature, at $1.00, $2.00 and $3.00. Be sure and attend this remarkable sale.

OPEN THIS EVENING UNTIL EIGHT.

ARGUS BOOK SHOP

333 S. Dearborn-st. Telephone Wabash 7828.

THE TOWER LENDING LIBRARY.
Latest Best Sellers. 20 CENTS A WEEK.
Minimum, 12 CENTS FOR 2 DAYS.
Special Vacation Offer.—4 Books 2 Weeks, $1.
NO DEPOSIT REQUIRED.
"THE SIXTH JOURNEY," Rosman.
"MARRIED LOVE," Dr. Marie Stopes.
"FATHER," By Elizabeth.
"NEW RUSSIA PRIMER," M. Ilin.
"GOOD EARTH," Pearl S. Buck.
"RED BREAD," Maurice Hindus.
"RED PEPPER RETURNS," Richmond.
"A WOMAN OF PASSION," Strobel.
"SHIPS OF YOUTH," Maud Diver.
OPEN SATURDAY AFTERNOONS TILL 7.
MAIL ORDERS SOLICITED.
We rent to responsible people everywhere.
6 N. MICHIGAN-AV. CEN. 3240.

THE STRANGEST BOOK EVER WRITTEN—"AGAINST THE GRAIN," by J. K. HUYSMAN. The complete, absolutely unexpurgated translation from the French, with the famous 20 years after Preface by the author; also Preface by Havelock Ellis. Illustrated edition, large volume, handsomely printed and bound. A story of decay and perversion, of strange, new passions and nervous exhaustions never before set down on paper. Price $11.00. Other rare and unusual books. WILLIAM TARG, Bookseller, 908 N. Clark-st. Phone Sup. 7654.

FIRST EDITIONS AT EXTREMELY LOW prices are to be found in our new catalogue No. 380. Write for it today.
OWEN DAVIES, Bookseller,
1352 N. Clark-st., Chicago, Ill.

LARGEST SELECTION—LOW RATES.
BAUDE-DOLL BOOK SHOPS:
103 W. ADAMS. R. 1210. FRANKLIN 3262.
4960 N. Damen, 5146 Division, 5050 W. North.
7417 Cottage Gr. 2008 Damen, 4358 N. Cicero

Book Exchange

BOOK SALE BEGIN. MONDAY—OVER 1,000 books out of storage, all priced at 5, 10, and 25 cents. Pulz, 4030 Cottage Grove.

A DELIGHTFUL STORY

The Sixth Journey

By ALICE GRANT ROSMAN

Author of THE WINDOW and VISITORS TO HUGO, etc.

Charming people, a light touch, a rich human sympathy—these are the secrets of the tremendous popularity of Miss Rosman's novels. In *The Sixth Journey,* she tells her best story.

$2.00 at all bookstores MINTON, BALCH

Who are They?

IF you can recognize any of these characters, HOT NEWS will make you gasp!

Uncle Cocoa and Sugar Plum
Rip Landecker and China Baby
Arthur Rockstone Sue Rider
Richard Bunnyweather
Canary Yard and Colonel McNulty
Mickey Gallstein Polly Boyce

The scalding truth about the amazing characters in the news and behind it—things you never knew till now!

HOT NEWS

by EMILE GAUVREAU

"The Epic of Jazz Journalism"

52. Macaulay · 381 Fourth Ave. N.Y.

"Galileo confessed himself guilty of teaching that the earth moves...Then kneeling before seven cardinals and the host of lesser clerics who constituted the court, he meekly received the sentence of perpetual imprisonment and the order to repeat the seven penitential psalms once a week for three years."

1931 years of the most curious chapters in all history will be found in this story of Christianity.

LEWIS BROWNE'S New Book SINCE CALVARY

By the author of This Believing World

MACMILLAN $3.50

Buy or Rent New Books at WOMRATH'S

Lake Michigan Bldg., 79 E. Lake St.
Stevens Bldg., 17 N. State St.
1515 Morse Avenue
Used Books at Remarkable Reductions

TERMINAL PLAN GOES TO COUNCIL; SUPPORT ASKED

Reveal Rail Presidents Not Consulted.

The plan of the city council railway terminals committee, providing for two new south side stations to accommodate the railroads now using four outworn terminals, was submitted to the council yesterday and was ordered published.

Copies of the plan, with charts and tables showing the proposed improvements, will be delivered to all aldermen, to the railroad officials, and to civic and improvement organizations and interested citizens.

Rail Heads Not Consulted.

It was revealed yesterday that none of the railroad presidents or terminal engineers was consulted by the committee's engineer, Edward J. Noonan, in the preparation of the plan. At present the proposal is sponsored solely by the committee, and after consideration by the entire council it probably will become the official terminal plan of the city government.

Ald. Oscar Nelson [46th], chairman of the railway terminals committee, in presenting the report to the council yesterday, stated that he hoped every alderman would make himself familiar with the plan and would support it.

"Then we can call in the railroads," Mr. Nelson said, "and say to them: 'Here is our plan, what are your criticisms?' And if they have no criticisms, then we shall be in a position to insist that the plan be adopted and put into operation."

Gorman Refuses to Talk.

James Gorman, president of the Rock Island lines, who has acted as chairman of the railway executives in their terminals conferences, was asked for comment on the plan yesterday.

"Why," he said, "I know nothing about it. I have just read it in the newspapers and so you know as much about the plan as I do."

Asked what steps the railroads would take to consider the plan, Mr. Gorman declined to make answer.

Noonan Explains Purpose.

The purpose of the council committee in preparing its own plan, independent of what plans the railroads may be formulating, was explained by Engineer Noonan. He said the railroads had been figuring on plans which were prohibitive in cost, and that the committee had determined that a feasible plan could be worked out at a cost which would be not unreasonable for the railroads to bear.

Mr. Noonan said the committee's plan would allow the two new stations to be built at a cost of between 20 and 25 million dollars, and that this sum could be raised by the railroads without great difficulty, even in these depressed times.

Plan to Handle Freight.

"The railroad engineers have been talking of plans to spend 120 to 140 millions," Mr. Noonan declared. "But these plans have included the handling of freight in the downtown terminal area. They have included in the figure costs of improvements going south to 34th street, and from State street to the river. There is no necessity for doing the whole job at once. Our plan provides for handling passengers, and doing it efficiently. There is no need for meeting the entire problem at once."

Under the committee's plan, a new station will be erected on the present site of the Illinois Central station at Park row, and another station will be built on Harrison street, between La Salle and Wells streets. The old La Salle street, Grand Central and Dearborn street stations will be razed.

SERRITELLA AND HOCHSTEIN WILL GET EARLY TRIAL

CRIMINAL COURT.

Marion Williams, robbery, sentenced to 1 year to life in the penitentiary by Judge Philip Finnegan.

State Senator Daniel Serritella, former city sealer and a lieutenant of Al Capone, and Harry Hochstein, his former assistant in the sealer's office, were charged with conspiracy against the public in indictments returned yesterday before Acting Chief Justice Joseph Sabath of the Criminal court.

Both were released on bonds of $5,000 each. They denied all charges, declared that "politics" was back of the action against them, and said they wanted an early trial. Assistant State's Attorneys Harold Keele and Harry E. Seyfarth said the pair would be brought to trial shortly.

The true bills were voted by the grand jury Thursday night. The indictments are the result of an investigation of the sealer's office under the last administration and charge conspiracy to obstruct justice through failure to prosecute merchants giving short weight and measure, conspiracy to obtain money under false pretense, and conspiracy to defraud the public.

Daughter of Millionaire Lumberman Asks Divorce

Mrs. Dorothy B. Pole, daughter of Ferdinand E. Bartelme, millionaire president of the Keith Lumber company, filed suit for divorce yesterday in the Circuit court against James S. Pole, former engineer for the Chicago and North Western railroad. She charged that he committed adultery with one Jane B. McCormick of Evanston on last New Year day and with other women on various other occasions. The couple, married Nov. 12, 1907, separated on July 1, and Mrs. Pole is living with her parents at 1134 Sheridan road, Winnetka.

Hundred Unable to Identify Body of Lake Victim

The body of a well dressed man in middle age, found a week ago in the lake, remained unidentified yesterday as police continued their efforts to learn his name. Nearly 100 persons have visited the undertaking rooms at 3616 Broadway to view the body, but so far no clew to his identity has been found. The man is about 5 feet 10 inches tall, weighs 165 pounds. Police found a paper which showed he had visited a dentist at 24th and State streets, Milwaukee.

YOUTH KILLED

JOHN DEMKO.

John Demko, 20 years old, 5040 South Maplewood avenue, was shot and killed last night near his home. Soon afterward the police started a search for Peter Veslincko, 23 years old, 2140 West 50th street, a rejected suitor of the victim's sister, Anna Demko.

Anna's engagement to John Patrick was recently announced and a shower in her honor was held at the Demko home on Thursday. Young Demko and Polly Gallent, 18 years old, 5027 South Maplewood avenue, were discussing the party last night when Veslincko approached and roughly ordered the girl to go home.

"I want to talk to John," he said.

Polly had reached the steps of her home when she heard three shots fired. She ran back to find Demko dying on the sidewalk. Veslincko had fled. Relatives of the slain youth said that Veslincko had called Anna a few days ago and told her he was going to break both her legs and then kill her.

NORWAY CLAIMS GREENLAND AREA HELD BY DENMARK

Explorers Plant Flag in Eastern Section.

[Copyright: 1931: By the New York Times.]

OSLO, Norway, July 10.—The Norwegian government late tonight proclaimed the annexation of an area lying between 75.40 degrees and 71.10 degrees north latitude on the coast of east Greenland, thereby precipitating a controversy with Denmark which will have to be ended by the world court at The Hague.

After a five and a half hour cabinet meeting, to which King Haakon was summoned hurriedly from his summer palace, a communique was issued announcing that Norway had resolved to annex the desolate coast line, which it considers a "no man's land," and in no way under Danish jurisdiction. Denmark has claimed sovereignty over the land in question for many years. The Norwegian action was based on the fact that an expedition of Norwegians recently planted their flag in the contested area.

Negotiations Broken Off.

Following announcement of the annexation a statement was handed to the Danish minister, Oldenburg, with an intimation that Norway now considered its negotiations with Denmark in connection with the dispute over the area broken off.

Foreign Minister Braadland at today's cabinet meeting argued against annexation, but in the end had to yield under strong pressure from his cabinet colleagues.

"The annexation we are affecting is purely technical," he explained tonight. "It is taken with a view to future proceedings at The Hague. I am afraid our procedure will be misunderstood in Denmark and I am determined to do all I can to prevent ill will between us."

Denmark to Protest.

[Copyright: 1931: By the New York Times.]

COPENHAGEN, Denmark, July 10.—Peter Munch, Danish foreign minister, announced tonight that Denmark would lodge a complaint with the world court against the Norwegian occupation of East Greenland. Denmark regards this as a clear violation of the Danish-Norwegian treaty of 1924.

"On our part," he said, "we have endeavored up to the very last to meet Norway's wishes and thus prevent a step of such irregular character as has just been taken.

"Of course we must stand by our rights. It would have been far better if the two nations could have gone to The Hague by mutual consent. The procedure Norway has chosen will not strengthen her case. Naturally it will cause bitterness in Denmark, but it must be hoped that the ties relating us so closely will prove strong enough to withstand this crisis."

Wallace Wins $5,000 from Lewis Gold

[Chicago Tribune Press Service.]

LONDON, July 10.—Edgar Wa... England's prolific writer of det... stories, plays, and articles on ... racing, was awarded $5,000 dam... against Lewis Goldfiam, author, ... libel suit today. Goldfiam sent ... of a letter written to Wallace t... newspapers, alleging that the la... play, "The Caldendar," had ... copied from Goldfiam's book, "L... Fool," which was published in ... Wallace was awarded damages o... evidence that the play appeare... fore Goldfiam's book.

MICHIGAN FINDS ALL WELL WITH TOURIST TRADE

Expects Repetition of Invasion Last Year.

BY HAL FOUST.

[Chicago Tribune Press Service.]

Lakeview, Mich., July 10.—[Special.]—The Michigan Tourist and Resort association, following a three day tour with association of commerce and newspaper men through the woods and lakes region of the northern part of the state, concluded today that the 1931 tourist season will bring into Michigan more than the $300,000,000 which set a record in 1930.

"Other industries may still be suffering from the general slack," said Henry H. Turner, of Grand Rapids, in charge of the tour, "but the business of catering to the pleasure motorist continues to grow as roads and automobiles continue to improve. The fishing lodges, the lake hotels and the golf links are receiving a heavy patronage, much of it from Chicagoans. This means a lot to Michigan where the tourist trade is second in importance only to the manufacture of motor cars."

No Limit on Speed.

THE TRIBUNE'S road car was one of six automobiles that made up the reroast association's motorcade. As testimony corroborating Mr. Turner's statement about the development of roads and motors it might be told that the management of the tour took full advantage of Michigan's law limiting the maximum speed to that consistent with safety. The half dozen machines swung over hills, through woods and around lakes at between sixty and seventy miles an hour.

After traveling up the coast of Lake Michigan on Wednesday and Thursday, the party turned around at Mackinaw City to spend last night in a cluster of log cabins on Bellaire lake, one of the twenty six lakes in Antrim county, divided by hills and with dense growths of pines, maples, beaches, and birch. Sleep was under double blankets with the thermometer registering 44 degrees when some of the party returned from a moonlight trout casting expedition.

Reforestation Program Started.

The route led south from Bellaire, on the dustless gravel of Michigan-66, through stumped hills where once there was a mighty forest. The state of Michigan has two million acres of such land, acquired mainly through tax defaults, and is working on a reforestation program.

Nine miles from Lake City, the party visited a peculiar mound, circular in shape, about six feet high and about a hundred feet in diameter, recently acquired by the University of Michigan for archeological exploration. It is presumed that the mound was built by a race, now extinct, which preceded the Indians in this country.

The location and marking of such places of interest to visiting motorists was the main purpose of the resort association's three-day tour. Historical and legendary data were gathered from local residents along the route. The information will be submitted to the Michigan historical association for verification and then recommendations will be made to the highway department for marking the places.

ROBINSON HINTS WAR ON TARIFF AT NEXT SESSION

Little Rock, Ark., July 10.—(AP)—Senator Robinson [Dem., Ark.] today answered a challenge of Senator Watson [Rep., Ind.] by announcing that "an earnest effort" will be made to reduce tariff rates when congress convenes in December.

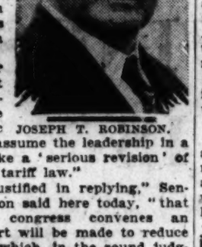

SENATOR JOSEPH T. ROBINSON.

Senator Watson last night challenged the Democratic leader to "assume the leadership in a fight to make a 'serious revision' of the present tariff law."

"I feel justified in replying," Senator Robinson said here today, "that when the congress convenes an earnest effort will be made to reduce tariff rates which, in the sound judgment of business men and economists, have tended to restrict foreign markets for American products and to inspire retaliatory measures on the part of foreign countries."

Senator Robinson, in his statement, said that present tariff rates are "important factors in causing the existing depression."

ARTIST BLAMES HUNGER FOR HIS FRAUD; IS FREED

Herman Oker, 632 Arlington place, was released by Judge Matthew Hartigan yesterday when he convinced the judge that he was an artist and that it was hunger that drove him to attempt to pass stage money for the real article. Oker had given Henry Ornstein, a jeweler at 650 Maxwell street, two fake $100 bills, used for display purposes, in exchange for a ring. As Oker walked out Ornstein discovered he had been duped and ran into the street screaming "Phoney money! Phoney money." Other merchants in the Maxwell street neighborhood came running and pounced

BOOKS

World Authors Discuss Peace at The Hague

Miss Butcher Tells of Their Sessions.

BY FANNY BUTCHER.

THE HAGUE.—[Special Correspondence.]—The ninth annual congress of the P. E. N. was presented with practically the entire key ring of Holland when 386 members of the writing fraternity from thirty-one countries spent June 22 and 23 in The Hague and Rotterdam and June 25 and 26 in Amsterdam. It was indeed a congress of letters—and languages. Everything that was discussed in the congress—officially—was said in three languages: English, French, and German. Everything that was said unofficially hurtled out in dialects that would be a foundation for a school of languages.

All of the obvious countries were represented: The United States, Great Britain and its overseas dominions of Australia and Canada, Germany, Austria, Belgium, France, Denmark, Hungary, Holland, Italy, Poland, Portugal, Czecho-Slovakia, Sweden, and Switzerland. Besides those there were delegates from Argentina, Bulgaria, China, Esthonia, Finland, Iceland, Lithuania, Palestine, Rumania, and there were six members of a Central Yiddish club.

The tenor of the official meetings was all toward the furtherance of international peace, as was to be expected, for the P. E. N. was founded on that corner stone. One of the most important of the resolutions adopted was to the effect that the members expressed their "profound disapproval of every kind of brutal violence and especially of war." They hoped for the establishment of permanent peace.

The principal figure of the meeting was, of course, John Galsworthy, honorary president. The afternoon that I arrived I went to call on Mr. and Mrs. Galsworthy. They graciously insisted on my dining with them. There was a long official evening ahead of every one, starting at 7:30 [the Dutch dine early] and every one was dashing from a vast tea through a hasty dinner. At our little table for four we whizzed through one of the long Dutch dinners—at which there always appear two kinds of meat. That gives a rough idea of the other proportions of the meal. The Galsworthys were not able to stay for the entire congress, for after having received five honorary degrees at various times Mr. Galsworthy was to be presented with a sixth by his own college, Oxford, on a date that came during the congress.

He grows more and more into the classic form of a great English country gentleman, one of the pillars of a civilization. He is the personification of what makes England a great civilization. He is gentle, quiet, a little remote from human foibles, and somehow very right and very real. The passion of his life is, as was shown by his recent lecture trip in America, the preservation of permanent peace.

The evening's entertainment consisted in a theatrical performance at Scheveningen, the seaside resort just outside The Hague. The most amusing event of the evening was a play written for the occasion and produced by what certainly were the greatest linguistic actor and actress on any stage. Everything which they said was spoken in the three official languages of the congress and the flow of the drama was never interrupted. At the end the remarkable linguists welcomed the members of the congress in every language represented.

We saw at the reception which followed the American delegate, Mr. Alfred Dashiell, editor of Scribner's Magazine, and his delightful wife, both of them so friendly and charming that before the congress was over they had a pocketful of cards and invitations to all parts of the civilized world. The Americans were a curiosity to some of the delegates, I am sure. "Peaux rouges" they expected us to be—really redskins. To find us looking and acting if not talking just like themselves was a great surprise.

I saw there, too, Rene Filop Miller and his wife. Herr Filop Miller spent much of last year in the United States and is going back this fall. Hollywood interested him very much, and he still remembers the afternoon when I took him to the Tribune tower and presented him with Chicago in panorama. He still does not speak English although he understands it. Mme. Filop Miller is likely to be shanghaled by the Hollywood producers. I never have seen such lovely limpid blue eyes—the true Viennese type, with infinite charm. Her husband was one of the two guests of honor from Austria. Jakob Wassermann was the other one. And Felix Salten was one of the official delegates.

All three of them have been in America comparatively recently. Herr Wassermann I remember talking to one blustery day in a suite at the Drake hotel. He was distracted by our language, our climate and our rush. He made a speech at the banquet on June 24.

Schalom Asch also spoke at the banquet—in Yiddish—which was not comprehensible to as many as it might have been. He was the guest of honor of the Central Yiddish center. Herr Wassermann also spoke, as did others whose names are known to American readers, Mme. Jo Van Ammers-Kuller, who was the secretary of the congress and is one of the two best known Dutch women novelists. A book seller in The Hague told us that Ina Boudier-Bakker was considered by the Dutch themselves as a greater portrayer of Dutch character. She has not been translated into English, however. She is from Utrecht and her greatest piece of work is a vast novel called "De Klop op de Deur," the Knock on the Door, it would be in English.

Mrs. C. A. Dawson Scott was the founder of the P. E. N. and she was called "Mother Pen" in the meetings, as if she had founded a new religion. I was much amused one morning when she came up to me and said "I am Mother Pen and you are one of my daughters whom I do not know. I know who you are, though, and want you to meet every one here," and she began to buttonhole every passer-by.

[Another article by Miss Butcher on the P. E. N. conference will appear Monday.]

* * *

Yale Prof. Heads Group to Promote U. S. Histories

Prof. Ulrich B. Phillips of Yale university, author of the prize winning "Life and Labor in the Old South," is chairman of the committee of the American Historical association in charge of the Albert Beveridge fund, which is now planning to promote the editing of documentary collections in the field of American history by grants to young scholars. The committee is about to publish a volume of editorials on the secession movement, gathered from southern newspapers of the period.

NOW LEWIS BROWNE GIVES HIS VERSION OF CHRISTIAN HISTORY

Lewis Browne, who wrote "This Believing World" and "That Man Heine," is the author of "Since Calvary" [Macmillan], an account of the progress of Christianity from Christ's death on the cross to the present day. It is a book of 427 pages with decorations by Myna Browne and maps by the author.

As "Men of Art," by Thomas Craven, reviewed the history of great painter from the days of Giotto to the modernist school, "Since Calvary" surveys the field of Christianity, throws the spotlight on religion in its steady march through history, and brings the subject up to the recent anti-religious parades in soviet Russia. What a world of material there is here! Great figures in Europe's record of events, wars, feudalism, the power of the popes, the growing influence of monarchs stream across the pages of Mr. Browne's book.

It was the desire of the author to create a dramatic narrative rather than an erudite thesis. He chose to appeal to the layman rather than the scholar of theology and so his prose is simple, vigorous, and easy to follow. He selects out of the welter of facts those most interesting to the average person and presents them in the light of "the most recent school of New Testament criticism." According to this school "the gospels are valid sources only for the history of the primitive church, not for the life of Jesus."

Many readers will disagree with some of the theories and hypotheses of Mr. Browne. Others will take their stand with the author and the modernists. It all depends on which side of the fence you are standing.

E. W.

BEST SELLERS OF THE WEEK

FICTION.

"The Good Earth," by Pearl S. Buck.
"The Sixth Journey," by Alice Grant Rosman.
"Dwarf's Blood," by Edith Olivier.
"Father," by Elizabeth.
"The Windmill on the Dune," by Mary E. Wallace.
"The Road Back," by Erich Maria Remarque.

NONFICTION.

"Death and Taxes," by Dorothy Parker.
"Dining in Chicago," by John Drury.
"Red Bread," by Maurice Hindus.

for excitement . . . for daring exposures . . . READ
REX BEACH's
novel of American wealth and European sophistication
Have you ever wondered why within two generations so many American families of wealth are flung back to shirtsleeve poverty? Read the story of Florida Morgan, the girl who set out to fight the money world...and found herself caught up by the jaded European sophistication which leads Park Avenue and the smart Long Island colonies in their headlong chase for new thrills, new extravagance, even new morals!
MONEY MAD
by REX BEACH $2.00 all bookstores
Cosmopolitan Book Corporation

How Chicago Tempts Those Who Like Eating

Drury's Guidebook Points Kitchenward.

BY EDITH WEIGLE.

GOING away for the week-end? Here are three little books to slip in your traveling bag. If your hostess lives out of town all the year round you might leave one of them with her: "Dining in Chicago, an Intimate Guide," by John Drury [John Day]. There are any number of people in town, too, who will be glad of this tabulated list of eating places.

JEAN RHYS.

As Chicagoans we should really be set up. With Mr. Drury's book we can now feel as important as New York and Paris, for we have our own gastronomical guide, and chatty and clever it is, too. You'll feel first a touch of astonishment at the huge number of restaurants, cafés, night clubs, etc., that dot our town. "I had no idea there were so many places to go," you'll say.

Then you'll begin to get hungry just reading about all the delectable things to be had here. What mouth won't water at the mention of filet mignon, omelette au fromage, poulet belle meuniere, stuffed lobster, New Orleans pompano and creole gumbo, chicken under glass, frogs' legs, waffles and maple sirup and good old ham 'n' eggs? This accommodating little guide tells you just the place to get just what you crave most, locates it for you and gives the price of the meal and the name of the maitre d'hotel, and draws a thumb nail sketch of the restaurant, naming the famous persons who like to dine there and describing its atmosphere.

As a present "Dining in Chicago" is God's gift to hostesses and to any one who believes in showing his stomach a little kindly consideration. Consult it when you feel bored, blue, or hungry.

Believe it or leave it, cross word puzzles still are with us. O, yes, they are, and I don't mean perhaps. They're as popular as potatoes and are the staples of the book store. And new ones are coming out every day. "Judge's 3d Cross Word Puzzle Book" [John Day] is the newest of the new. It's dedicated to Webster: "He'll never make a nickel out of these puzzles. Judge Puzzle Workers use their Brains [and Erasers]."

A compendium [Lord, what a word!] of fifty of these mind teasers, selected from the originals which appeared in Judge, includes many a laugh, for the name of each is humorous and under each appears a bit of a joke, such as: "A pedestrian is a man whose son is home from college," under "The Foot of the House," and "If a convicted criminal doesn't plead insanity, these days, he's crazy," under "The Cracked Nut."

Perhaps you'd like a novel to take along to read on the train. One of the very best I've read lately is "After Leaving Mr. Mackenzie," by Jean Rhys [Knopf]. It is really a long short story, written with the utmost economy of words and emotion under which lie such stark realism and tragedy that long after the story is finished the memory of Julia Martin remains.

Julia was a woman whom circumstances drove to "utter ruin." The tragedy lies in the fact that she was a gentle, peace loving person, that she did no one any harm, that her only wrong was her weakness, and yet that she was hounded by disaster, shut out from security as a little alley dog finds doors slammed in his face, that she was persecuted by fate until at last, as the book ends, she reaches the depths of humiliation. Only the ragged tatters of life are left for her.

"After Leaving Mr. Mackenzie" is an artistic success from the literary point of view. Miss Rhys has done an excellent piece of work.

* *

Excludes Death Verses.

Margaret E. Sangster, who in private life is the wife of George Illian, illustrator, achieved a unique feat in compiling a book of 100 fine English poems without a single mention of death—a feat accomplished by no previous anthology. These poems are presented in "The Cheerful Convalescent: A Bedside Anthology" [Greenberg].

AMONG NEW BOOKS

FICTION.

A Son of Arizona, by Charles Alden Seltzer [Doubleday Doran], is a real thriller of the west.

Personals, by Eleanor De Lamater [Farrar and Rinehart], tells the stories back of the society column of a small town newspaper.

Grounds of Indecency, by Milton Herbert Gropper and Edna Sherry [Macauley], is about a girl who offers herself to her father's creditors rather than have them force him into financial ruin.

The Truth About Lovers, by Margaret Widdemer [Farrar and Rinehart], consists of the stories of ten women of a smart suburb of a town gathered together to play the game of "truth."

The Other Passport, by Harold MacGrath [Doubleday Doran], tells how a hot blooded tenor of Milan forgot his ambitions to be the leading tenor in opera and followed a runaway American prima donna from the Paris Opera Comique.

MYSTERY.

The Company of Shadows, by J. M. Walsh [Brewer, Warren and Putnam], tells how thrilling disappearances and hangings upset all London and finally how Scotland Yard trails the lawless person causing all the disturbance.

The Killers, by George Owen Baxter [Macauley], is about a modern Robin Hood who leaps through all adventures and mysteries on his wild Arabian horse.

NONFICTION.

Seeing Red, by Eve Garrette Grady [Brewer, Warren and Putnam], gives a woman's viewpoint on new Russia.

Radio in Advertising, by Orrin E. Dunlap Jr. [Harpers], is written for the advertiser who is still wondering about the power of the new medium.

The Fine Gold of Newman, selected by Joseph J. Reilly [Macmillan], is a collection of Cardinal Newman's most important thoughts and is for those who consider him a great spiritual leader and important literary figure.

Red Villages, by Y. A. Yakovlev [International Publishers], tells about the revolution in Russian agriculture under the five year plan and makes a comparison between soviet agriculture and that in the United States.

The Romance of the Hive, by Frank C. Pellett [Abingdon Press], gives the author's personal observations and experiences with bees.

"Old Bowery Days" Tells About New York's Past

There are four streets by which the city of New York is known: Broadway, Fifth avenue, Wall street, and the Bowery. Mention any of them to a man in Moscow or Calcutta or Buenos Aires, and he recognizes it. Broadway is the longest street in the world, so long that every sort of human activity and inactivity may be seen on it. Fifth avenue, long the abode of millionaires, is now our proudest and costliest shopping street. Wall street, a short and narrow little lane, is the symbol and center of great finance. The fourth is simultaneously the Broadway of the cosmopolitan east side and the Fifth avenue of the tenements—the black sheep of the flock. The stories of the first three have been told, but not until now has the historian touched the Bowery. Alvin F. Harlow's "Old Bowery Days" [Appleton] has just been published and it tells in delightful style and with curious and plentiful pictures the whole story of the street of the most vivid contrasts in the world.

YANKEE SOLDIER OF FORTUNE TELLS OF VAGABOND'S PARADISE

We hope Alfred Batson soon will write another travel tale along the lines of "Vagabond's Paradise" (Atlantic Monthly Press-Little Brown), one of the gayest bits of true adventure penned since Harry Foster's "Beachcomber in the Orient," which it resembles in many ways.

Batson, a Canadian-American, was yanked out of the Nicaraguan rebel army, in which he was an officer, by an American colonel of marines and told to be on his way. Not having funds to exit by the usual steamer, he decided to beat his way to the States through Central America and Mexico.

Tropical tramping isn't as easy as it is in the U. S. A., and Batson had a more thrilling trip through jungles and deserts than any regulation hobo ever had on Yankee rails. Equipped with good health, good humor, and a quick temper to keep up the balance of excitement, he plunged through a long and stirring series of adventures.

One of the oddest was his seizure by Mexican bandits after he'd been forced to leap from a freight train by Greaser soldiers, who sped him on his way with bullets. Later he was freed by the outlaws, who had treated him as an honored guest, and formally "rescued" by more Mexican troops.

"Vagabond's Paradise" is a gorgeous book of adventure, illustrated, and packed with thrills, chuckles, and facts.

A. C.

Rental Libraries

ARGUS BOOK SHOP
Clearance Sale

The Book of Tobit, Limited Edition, Haymarket Press, illustrated in color by W. Russell Flint, original price $8.50; $3.95; The Sorrows of Werther, issued by Scholastic Press, illustrated, $2.00; The Anti-Christ of Nietzsche, issued by the Pamfrolico Press at $25, illustrated by Norman Lindsey, limited edition, $12.50; The History of Book Clubs, issued by the Curwen Press, limited edition, issued at $7.50, $2.00; The Marriage of Heaven and Hell, by William Blake, Halcyon Press, limited edition, issued at $6.00, for $3.00; Milton's Sonnets, Halcyon Press, limited edition, issued at $7.50, for $3.00; Amorosa Fiammetta, by Boccaccio, issued by the Rarity Press, $3.95; The Love of Myrrhnne and Konalis, by Richard Aldington, limited edition, issued at $7.50, $2.00; The History of Bundling, by Stiles, issued at $5.00, $2.00.

A table of fine fiction at fifty cents and tables of other books, including private press books, limited editions and general literature, at $1.00, $2.00 and $3.00. Be sure and attend this remarkable sale.

OPEN THIS EVENING UNTIL EIGHT.
ARGUS BOOK SHOP
333 S. Dearborn-st. Telephone Wabash 7828.

THE TOWER LENDING LIBRARY.
Latest Best Sellers, 20 CENTS A WEEK.
Minimum, 12 CENTS FOR 3 DAYS.
Special Vacation Offer—4 Books 2 Weeks, $1.
NO DEPOSIT REQUIRED.
"THE SIXTH JOURNEY," Rosman.
"MARRIED LOVE," Dr. Marie Stopes.
"FATHER," by Elizabeth.
"NEW RUSSIA PRIMER," M. Ilin.
"GOOD EARTH," Pearl S. Buck.
"RED BREAD," Maurice Hindus.
"RED PEPPER RETURNS," Richmond.
"A WOMAN OF FASHION," Strobel.
"SHIPS OF YOUTH," Mary Dixon.
OPEN SATURDAY AFTERNOONS TILL 7.
MAIL ORDERS SOLICITED.
We rent to responsible people everywhere.
6 S. MICHIGAN-AV., CEN. 2240.

THE STRANGEST BOOK EVER WRITTEN—"AGAINST THE GRAIN," by J. HUYSMAN. The complete, absolutely unexpurgated translation from the French, with the famous 20 years after Preface by the author; also Preface by Havelock Ellis. Illustrated edition, large volume, handsomely printed and bound. A story of decay and perversion, of strange, morbid visions and nervous exhaustions never before set down on paper. Price $1.00. Other rare and unusual books. WILLIAM TARG, Bookseller, 208 N. Clark-st. Phone Sup. 7554.

FIRST EDITIONS AT EXTREMELY LOW prices are to be found in our new catalogue No. 35C. Write for it today.
OWEN DAVIES, Bookseller,
1352 N. Clark-st., Chicago, Ill.

LARGEST SELECTION—LOW RATES.
BAUER-DOLL BOOK SHOPS:
103 W. ADAMS, R. 1218, FRANKLIN 3286.
4960 N. Damen, 5146 Division, 200 W. North.
7417 Cottage Gr. 2005 Damen, 4358 N. Clero.

Book Exchange

BOOK SALE BEGIN. MONDAY—OVER 1,200 books out of storage, all priced at 5, 10, and 25 cents. Pulis, 4030 Cottage Grove.

A DELIGHTFUL STORY
The Sixth Journey
By ALICE GRANT ROSMAN
Author of THE WINDOW and VISITORS TO HUGO, etc.
Charming people, a light touch, a rich human sympathy—these are the secrets of the tremendous popularity of Miss Rosman's novels. In *The Sixth Journey,* she tells her best story.
$2.00 at all bookstores MINTON, BALCH

Who are They?
IF you can recognize any of these characters, HOT NEWS will make you gasp!
Uncle Cocoa and Sugar Plum
Rip Landecker and China Baby
Arthur Rockstone Sue Rider
Richard Bunnyweather
Canary Yard and Colonel McNulty
Mickey Gallstein Polly Boyce
The scalding truth about the amazing characters in the news and behind it—things you never knew till now!
HOT NEWS
by EMILE GAUVREAU
"The Epic of Jazz Journalism"
$2. Macaulay · 381 Fourth Ave. N.Y.

"Galileo confessed himself guilty of teaching that the earth moves...Then kneeling before seven cardinals and the host of lesser clerics who constituted the court, he meekly received the sentence of perpetual imprisonment and the order to repeat the seven penitential psalms once a week for three years."
1931 years of the most curious chapters in all history will be found in this story of Christianity.
LEWIS BROWNE'S New Book SINCE CALVARY
By the author of This Believing World
MACMILLAN $3.50

Love is not enough
"They knew as much and as little of each other as do most brides and bridegrooms." The heritage that revealed itself in their child was an unforeseen obstacle to their love.
DWARF'S BLOOD
By EDITH OLIVIER
Into the happy lives of Alethea and Nicholas came a boy-child—beautifully proportioned, supremely gifted—but a dwarf. The story of how this tiny boy came between them, and how he brought them together again, forms a parable for thousands of married men and women. $2.50
Selected by THE LITERARY GUILD
18 East 48th St. · THE VIKING PRESS · New York City

Buy or Rent New Books at WOMRATH'S
Lake Michigan Bldg., 79 E. Lake St.
902 Stevens Bldg., 17 N. State St.
1518 Morse Avenue
Used Books at Remarkable Reductions

$35,000 BANKED IN U. S. PRISONS SCANDAL, CHARGE

Five Transferred Convicts to Be Sent Back.

New York, July 10.—[Special.]—As a result of a conspiracy to transfer federal prisoners from Atlanta penitentiary to army reservation road camps, where life is comparatively free and easy, an individual in Atlanta, who either occupied or pretended to occupy an official position, banked $35,000 during the last year, a federal investigator was informed today.

This information, to be forwarded to the department of justice in Washington, came from the attorney for one of five federal prisoners, who will be sent back to Atlanta tomorrow from Fort Wadsworth, Staten island, one of the camps to which more than 180 prisoners have been transferred during the last eighteen months.

Accounts to Be Scanned.

Though the statement is in conflict with one issued earlier in the day from Washington, to the effect that no officials have accepted bribes and that only a "comparatively small amount of money" was involved, it was said here that investigators would examine the bank accounts of the person named.

It was said at the Federal building that if any offense has been committed prosecution will take place in Georgia or wherever the prison in question is located.

The prisoners who will be sent back to Atlanta tomorrow are Harry Goldhurst, serving a term for mail fraud, who was a close friend and stock market adviser of Bishop Cannon, John T. Locke, sentenced to three years in Atlanta in 1929 for fraud in promoting shares of the Canario Copper corporation; and Paul Rebkin, Solomon Rubman and Joseph Y. Pearlman, smugglers of Swiss watch movements.

Bared in New York.

Though the department of justice inquiry has been nation-wide, its local ramifications came to light when the last three prisoners were brought to the federal building for questioning as to further customs evasions by Alvin McK. Sylvester, assistant United States attorney.

Officers who took Rabkin back to the barracks at Fort Wadsworth found in his possession a letter from a convict in Atlanta, asking how to go about purchasing a transfer from Atlanta to Fort Wadsworth or to some other military reservation.

Rabkin is said to have admitted that he had bought his transfer for $1,000 and that Radkin and Rubman and Pearlman had also paid for their comparative freedom on the island.

Plot "Broken Up."

In Washington, department of justice officials announced that the plot had been "completely broken up," and "appropriate action" had been taken to discipline "those involved."

"Certain of the prisoners," it was said, "have induced other inmates to pay them small amounts to facilitate their transfer to road camps. A small number of men are involved and a comparatively small amount of money was paid."

Quiz Health Inspector at Civil Service Trial

Dr. James Brown, a health inspector, underwent a long cross-examination by the defense yesterday at the trial before the civil service commission of Dr. Edmund L. Brunswick, supervising health inspector, who was suspended by Health Commissioner Bundesen and charged with using his office for unwarranted political activities. Dr. Brown testified concerning the circulation of pledge cards for the former administration by health office employes prior to the last city election.

LITTLE ORPHAN ANNIE: Back in Harness

IF I'D SEARCHED THE WORLD OVER I COULDN'T HAVE FOUND A MORE LOYAL PARTNER THAN BILL- HE HAS A FEW THOUSAND SAVED UP AND IS PUTTING EVERY CENT IN AS A STAKE- THAT'S FAITH FOR YOU- WELL I'LL NEVER LET HIM DOWN- HE'S DONE ME THE GREATEST GOOD TURN BY MAKING ME SNAP OUT OF IT, AND FORGET MY TROUBLES-
WHEE! THAT'S TH' STUFF- NOW YOU'RE BEGINNIN' TO LOOK LIKE YERSELF- HERE'S TH' DUDS I BROUGHT YUH- GOT AN IDEA O' WHAT YUH LIKE, FROM THOSE PICTURES- HOPE THEY FIT. O. K.-
THANKS, BILL- FRESH CLOTHES WILL HELP ME FEEL A LOT LESS LIKE A BUM-
I COULDN'T MAKE TH' GRADE ON A BIG SPARKLER LIKE YOU USED TO WEAR- TH' REAL ONES RUN INTO BIG DOUGH, AND I KNEW YOU WOULDN'T WANT ANY GLASSY-
O. K., BILL- WE'LL HAVE PLENTY FOR DIAMONDS BEFORE LONG- DON'T YOU WORRY-
CHEE! MY PARTNER!
CLOTHES MAY NOT MAKE THE MAN, BUT THEY SURE MAKE HIM FEEL A LOT MORE LIKE ONE- NOW TO GET DOWN TO BUSINESS-
HAROLD GRAY

COMMUNISM NO GERMAN PERIL, COPLEY INSISTS

Finds Russians Are Enslaved.

Boston, Mass., July 11 [Saturday]:—(AP)—Ira C. Copley, publisher of 23 newspapers in Illinois and California, left his yacht, Happy Days, in Boston harbor early today after a honeymoon voyage across the Atlantic with his bride, the former Mrs. Chloe Davidson Worley, whom he married in Paris on April 27.

Copley, returning from a tour which took him through several European countries, expressed the opinion that President Hoover's proposal for a debt moratorium was "sound" and that there could be no great prosperity in the United States unless Germany, France, and England prospered generally.

His observation in Russia, he said, caused him to believe that the communist government in Russia could not succeed, although he noticed some apprehension in Germany concerning a so-called "Red menace."

Comments on Russia.

Mr. Copley regarded as "highly significant" a recent announcement by Stalin that a six day week was to be inaugurated in Russia.

"I take that to mean," he said, "that Russia has found she cannot make the individual work his hardest for other men's wives and children. There never was such an anomaly in the history of the world as Russia offers today. The soviet grants certain liberty—which in some cases amounts to license—but at the same time Russians are the most completely enslaved people the world has ever seen. Slave labor doesn't pay. It takes one man with a bayonet to keep another at work.

Copley said there was apprehension among many Germans lest another financial disaster befall them. Because of this fear, he said, German people had sent millions of dollars into other countries for deposit and investment. Nevertheless, he said, the French and German peoples presented the greatest bulwark against bolshevism.

Refuse to Sell Farms.

"The French and Germans never will give up their farms for community ownership," he said. "Why, a friend of mine has tried for years to buy a farm in Germany and hasn't succeeded yet. If they won't sell their land they never will give it up. I believe communism will blow up in a few years."

Mr. Copley plans to visit his son "Billy" at a camp at Wolfeboro, N. H., before heading "directly back into harness."

One of his first business details, he said, was to arrange for the 100th anniversary issue of his Illinois State Journal in the fall.

INJURIES KILL RAILROAD MAN.

John A. Foley, 68 years old, 2423 West Michigan avenue, Milwaukee, a yard engineer for the St. Paul railroad, died yesterday at the Washington Boulevard hospital of injuries sustained when he fell from a railway engine at the Western avenue round house on April 28.

In the Air Tonight

TONIGHT'S FEATURES.

6:15 to 6:30—Laws that safeguard society. WENR.
8 to 8:30—National High School orchestra. WIBO.
8 to 8:30—General Electric hour. WLS.
8:30 to 9—David Pritchard, baritone, W-G-N.
8:30 to 9—Lewisohn stadium concert. WMAQ.
9 to 10 — "Romance Ltd." comedy drama. W-G-N.
9 to 9:30—Cuckoo hour. WIBO.
9:45 to 10—Tony Cabooch. WBBM.
10:15 to 10:30—Arthur Pryor's band. WMAQ.

CHAIN PROGRAMS.

6:45 to 7 — Camel quarter hour. WMAQ.
6:45 to 7 — Outstanding speakers. WENR.
7 to 7:30—Rudy Vallee's orchestra. WLS.
7:30 to 8—The Ramblers. WLS.
7:30 to 7:45—Henry Burbig. WMAQ.
7:45 to 8—Tastyeast Gloom Chasers. WBBM.
8 to 8:15—Hernandez Brothers. WMAQ.
8:15 to 8:30—Steelcote Harmonizers. WBBM.
8:30 to 9—Club Valspar. WLS.
8:30 to 9 — The Domino orchestra. KYW.
9 to 10—Lucky Strike dance orchestra. WLS.

POLICE, WARNED OF BANK HOLDUP, SLAY 1, SEIZE 2

Friendship, Tenn., July 10.—(AP)—Policemen, who concealed themselves in the Bank of Friendship as the result of a warning that the bank was to be robbed, today shot to death one alleged bandit and wounded and captured his two companions.

The slain man was identified as Claude McCleish, 55, Haywood county, the others gave their names as Carl Butler, 30, Dyersburg, Tenn., and Deward Mullin, 40, Haywood county.

The trap was planned at Memphis by Will T. Griffin, inspector of detectives, and T. E. Fowler, assistant chief of the Tennessee highway patrol, who obtained the first tip on the contemplated robbery.

"McCleish walked over to Willard York, cashier, and told him to 'stick 'em up,'" Fowler said. "York started to raise his hands, then dropped behind the counter, and we started shooting. McCleish shot back at us, until he dropped."

Fowler said Butler was wounded and captured as he attempted to run from the bank, and that Mullin, seen waiting in a car, was shot before he could escape. Neither was seriously wounded.

Inspector Griffin said in a statement at Memphis that an arrest of a "public official" would be forthcoming soon.

ROBBER SOUGHT AFTER BATTLE IS CAUGHT IN IOWA

Suffering from a bullet wound in the head, Francis Haines, 26 years old, alleged third member of a bandit trio who engaged in a spectacular gun battle with police on the south side on Wednesday, was captured yesterday in Sioux City, Ia., the detective bureau was notified last night.

Of the other two members of the robber crew, one, Orie Lahnum, 6668 South Michigan avenue, is dead, and James Clark, 26 Eeast 23d street, is in custody. The three men tried to hold up the cigar store of William Carey at 1500 East 55th street. Sergt. Redmond Gibbons and Policeman Louis Olsen surprised them. Lahnum was killed and Clark was wounded and caught.

Detectives went to the south side home of Haines. His wife said he might have gone to the home of his mother, Mrs. Arthur Lentz, in Sioux City. Chief of Detectives Norton notified Sioux City authorities and Haines was captured as he slept in his mothers home. He refused to waive extradition. Haines has a police record in Iowa.

GUN TESTS ADD NEW MYSTERY IN ISLAND KILLING

Tests of the firing pin impressions made by an old revolver added new mystery last night to the murder of Charles Eldredge, a stage game warden and former Chicago lawyer, who was shot on his island retreat near Richmond, McHenry county, on July 4.

When Eldredge was found slain, his old revolver was discovered more than 100 feet away. It contained one empty cartridge. It was assumed that the slayer had disarmed Eldredge and used the latter's gun for the killing.

Tests completed last night by Sheriff Lester Edinger changed part of that theory. The tests consisted of firing cartridges from the game warden's revolver. All, it developed, bore different firing pin impressions from that on the shell supposedly used in killing Eldredge. Sheriff Edinger declared last night he believed that the murderer killed Eldredge with his own weapon, and then inserted the discharged cartridge into Eldredge's revolver to lend the appearance of suicide.

Dentist Held to Jury on Confidence Game Charge

Dr. Joseph Schwartz, 31 years old, a dentist, was held to the grand jury yesterday in bonds of $5,000 on a charge of operating a confidence game. He was arraigned before Judge Matthew D. Hartigan in Felony court. Mrs. Pearl Godbout, 32 years old, a rooming house keeper, charged that Dr. Schwartz had refused to marry her or to return $6,606 which she had given him to finish his course at a dental school and establish himself in practice.

MRS. BOYD, FIRST POLICEWOMAN IN CHICAGO, DIES

Mrs. Mary A. Boyd, Chicago's first policewoman, died yesterday in her home at 955 Cornelia street after an illness of two months. She was 66 years old and the mother of two sons.

In 1913 Mrs. Boyd was appointed policewoman by Mayor Carter H. Harrison. She was assigned to the detective bureau, where she was active in solving juvenile crimes. However, major crimes were included in her operations. One of them was the killing of Detective Prendergast, which she cleared up.

For the last three years Mrs. Boyd had been attached to the missing persons bureau.

Guy Clark, Veteran Indiana Politician, Dies, Aged 60

Guy D. Clark, 60 years old, for many years a picturesque figure in the political life of Lake county, Ind., died of a heart attack yesterday at his home, 105 South street, Crown Point. Mr. Clark had lived in Lake county all his life. He was a member of the county's election board for 20 years and also served as deputy county clerk for eight years. Funeral services will be held at 1:30 p. m., Sunday, at the home. Burial will be in Crown Point cemetery. Mr. Clark is survived by his widow, Mrs. Lenora Clark, and a son, Malcolm.

Notre Dame Professor's Son Killed in Accident

Sault Ste. Marie, Mich., July 10.—[Special.]—Robert L. Green Jr., 10, son of Prof. Robert L. Green, professor of pharmacy at Notre Dame university, was killed this morning when a car in which he, his parents, two brothers, and a driver were riding overturned six miles north of Hessel, Mich. Other occupants of the car suffered minor injuries.

Measure to Tax Cigarets Signed by Ohio Governor

Columbus, O., July 10.—[Special.]—Without comment, Gov. White today signed the bill placing a one cent tax on every 10 cigarets. The bill is effective Sept. 1, to expire Dec. 31, 1933.

Legislative leaders estimate collections will be $6,000,000 and balance the budget for 1931-'32, except for the deficit inherited from the previous administration.

Deaths of a Day

CARROLL, Ia.—(AP)—Judge Ben I. Salinger, 71, former justice of the Iowa Supreme court, died from bronchial pneumonia. Surviving are his widow, twin sons, Ben I. Jr. of Chicago and L. H. Salinger of Carroll, and a daughter, Mrs. John P. Minchen of Carroll.

MATTOON, Ill.—(AP)—Adolf Summerlin, publisher of the Lerna Eagle and for 50 years identified with newspaper enterprises in central Illinois, is dead.

SACKETTS HARBOR, N. Y.—(AP)—Sergt. John White, 70, retired, who was with the reinforcements that arrived too late during the Black Hills campaign to save Custer in his last stand, died. He carried the American flag up San Juan hill and planted it at the top during the battle there in the Spanish-American war.

J. G. WOZENCRAFT, GLEN ELLYN REAL ESTATE MAN, DIES

John George Wozencraft, a resident of Glen Ellyn for several years and a well known real estate dealer, died suddenly on Thursday. He was born in Arkansas in 1877 and was a Presbyterian minister for many years. He is survived by his widow and three children, Marian, Sarah, and George. Funeral services will be this morning at 10 o'clock under the auspices of the Masonic lodge at the chapel of the First Methodist church of Glen Ellyn. Burial will be at Charleston, Ill.

Sigmund Zeisler's Will Leaves Estate of $250,000

The will of Attorney Sigmund Zeisler, who died on June 4, was admitted to probate by Oscar S. Caplan, assistant to Probate Judge Henry Horner. His widow, Mrs. Amelia Zeisler, received $50,000; a son, Leonard, was given $5,000, and the remainder of the $250,000 estate, except for $6,000 given to charity, will be divide between Leonard and two other sons, Paul and Ernest.

Hydrophobia Kills Man After Dog Licks His Hand

Indianapolis, Ind., July 10.—[Special.]—Five weeks ago a small gray dog ran up and in a friendly way licked the hand of Hugh Redmond, 30. This afternoon Redmond died of hydrophobia.

MRS. CUMMINS, H. M. BYLLESBY'S SISTER, IS DEAD

Mrs. Alice Charlotte Cummins, 75 years old, widow of James S. Cummins and a sister of the late Col. H. M. Byllesby, died yesterday at her home at 5100 Hyde Park boulevard.

Her husband, an attorney and one of the original partners in H. M. Byllesby & Co., died in 1914. Two sons, Albert S. and Henry C. Cummins, and a daughter, Gwendolyn Byllesby Cummins, survive.

Funeral services will be held at 10:30 a. m. today at St. Paul's Episcopal church, 50th street and Dorchester avenue. Burial will be in Mount Holly, N. J.

B. L. Dodge of Oak Park Dies at the Age of 94

B. L. Dodge, 94 years old, long a resident of Oak Park, died yesterday at the West Suburban hospital. His death followed injuries incurred in a fall a week ago. Mr. Dodge was superintendent of schools in Oak Park 38 years ago, and after that was general manager of the Oak Park electric light and water plant. He retired 20 years ago. He is survived by a daughter, Mrs. Clarence A. Hough, 219 Lake Shore drive. Funeral services will be held at 2 p. m. Monday at the home, 952 North boulevard, Oak Park. Burial will be in Forest Home cemetery.

Arthur F. Biggs, Judge of Indiana, Is Dead at 64

Kendallville, Ind., July 10.—[Special.]—Arthur F. Biggs, 64, serving his third term as judge of the Thirty-second judicial district, comprising Noble and Whitley counties, died today at Ligonier home of pneumonia. He is survived by the widow and a daughter, Mrs. Graham Lyons, a brother, Don Biggs of El Paso, Tex., and his mother, Mrs. Alice Biggs, 80, of Warsaw.

Grandson of French 'Tiger' Dies, Victim of Science

PARIS, July 10.—(AP)—Dr. René Jacquemaire Clemenceau, grandson of the wartime premier, who contracted an infection recently while caring for a patient, died here tonight. Just before his death the minister of hygiene conferred on him the cross of the Legion of Honor, as a "victim of science."

APPEALS COURT UPHOLDS BAN ON RADIO STATION

Federal Judge James H. Wilkerson's injunction restraining radio station WMBB-WOK, operated by the American Bond and Mortgage company and the Trianon ballroom at Homewood, from operating without a license from the federal radio commission was upheld yesterday by the United States Circuit Court of Appeals.

The license of this station was not renewed in 1928 when the federal radio commission reduced the number of broadcasting stations to lessen radio interference. At that time station WMBB-WOK was not able to show that it came within the classification of stations considered legitimate for "public interest, convenience and necessity."

The station, however, continued operation without a license until Judge Wilkerson issued the injunction. In commenting on the station's claims, Judge Evan A. Evans, who wrote the opinion upholding the district court, said that the reduction of the number of broadcasting stations was for the general interests of the public.

Wife Sues Official of Union for Separation

Mrs. Marguerite A. Peterson, 2142 Warner avenue, yesterday filed a suit for separate maintenance in the Superior court against George Peterson, secretary of the Structural Iron Workers' union. The bill charges Peterson lived with a Miss Maude Scroggins for two years, returning to his wife several times on promises to reform. Recently he again left his wife for Miss Scroggins, the bill avers. The Petersons have two children, Marguerite, 6 years old, and George Jr., 2 years old.

WGN
416.4m-720k
The Chicago Tribune Station on the Drake Hotel

"ROMANCE, LTD."
A rollicking comedy of a "straw husband" who forgot to stay in his role, with results that were nearly disastrous. Presented by W-G-N Players.
Written for radio and directed by Jean Conover
9 P. M.

LOUIE'S HUNGRY FIVE
A suit for "illumination of infections" is an expensive proposition, as Herr Louie is finding out in his search for a lawyer.
7:05 P. M.
Sponsored by I. T. S. Rubber Heels

DANCE! DANCE! DANCE!
Roll back the rugs! W-G-N brings the four best bands right into your home. Herbie Kay at 10:30 p. m., Jan Garber at 11 p. m., and then Bill Donahue and Earl Burtnett right on into the wee small hours.

Radio's UNCLE WALT & SKEEZIX
Who are the mysterious campers? Why don't they want the Gasoline Alley bunch to see them? Do you suppose they know anything about that peculiar gold piece that Avery found on the beach?
7:15 P. M.
Sponsored by Colgate-Palmolive-Peet

DETAILS OF TODAY'S W-G-N PROGRAM
Saturday, July 11, 1931
(Central Daylight Saving Time)

DAYTIME

7 to 8:30—"On the 8:15"; Morning Devotions; Cheerio; Gene and Glenn; Morning Glories.
8:30 to 8:45—Leonard Salvo, organist; Weather Forecast and Estimated Live Stock Receipts.
8:45 to 9—A & P Food Program.
9 to 9:15—Len Salvo, organist, and First Hog Market Flash.
9:15 to 9:45—Digest of the Day's News.
9:45 to 10—Tom, Dick and Harry.
10 to 10:15—American Institute Programs.
10:15 to 10:45—W-G-N Music Weavers: Classical Program.
10:45 to 11:30—Earle Wilke, baritone; Jo Ann Stone, contralto; "Painted Dreams" at 11:30; W-G-N Music Weavers.
11:30 to 12—Good Health and Training: Lloyd Arnold, speaker.
12 to 12:30—Eleanor Lonek, mezzo-soprano, and Leonard Salvo, organist.
12:30 to 2:30—Luncheon Concert: Drake Concert Ensemble; Blackstone Musicians.
2:30 to 2:45—Women's Club: John F. Fredericks, author, first of a series of talks on short story writing.
2:45 to 5—Baseball: Sox vs. Cleveland. Sponsored by Thompson's Restaurants.
5 to 5:30—Walter Pontius, tenor, and W-G-N Rondoliers.
5:30 to 5:45—"Betty and Bob." The Brook Hill Certified Milk Program.
5:45 to 6—Little Orphan Annie. Sponsored by Ovaltine.
6 to 6:15—Kellogg's Singing Lady.
6:15 to 6:30—Uncle Quin's Punch and Judy Show. Sponsored by Tastyeast.
6:30 to 6:45—Goldenrod Dinner Dance.
6:45 to 7—Harold Teen. Sponsored by "Seventeen."

EVENING

7 to 7:05—Bulova Correct Time; W-G-N Symphony Orchestra.
7:05 to 7:15—Louie's Hungry Five. Sponsored by I. T. S. Rubber Heels.
7:15 to 7:30—Uncle Walt and Skeezix. Sponsored by Colgate-Palmolive-Peet.
7:30 to 7:50—Earl Burtnett's Orchestra from Lincoln Tavern.
7:50 to 8—Roto and Color Feature.
8 to 8:20—"From an Old Album."
8:20 to 8:30—"Marching Along."
8:30 to 9—David Pritchard and W-G-N Orchestra.
9 to 10—W-G-N Players in "Romance, Ltd."
10 to 10:10—Tomorrow's Tribune.
10:10 to 10:15—"Marching Moods."
10:15 to 10:30—"The Dream Ship."
10:30 to 11—Wayne King and His Aragon Orchestra.
11 to 11:30—Bulova Correct Time; Herbie Kay's Orchestra from the Trianon.
11:30 to 1:30—Bill Donahue's Drake Hotel Orchestra and Earl Burtnett's Orchestra from Lincoln Tavern.

CLOSE at Hand
in any emergency. Most all trains—North, West or South Sides—or any place in the United States.
Lain & SON
Cabs as Low as 25¢
Telephone Wentworth 6028
63rd & HARVARD

DEATH NOTICES

In Memoriam.

BERRY—Caroline Berry. In loving memory of our dear wife and mother, who passed away 2 years ago today.
HUSBAND AND DAUGHTER.

BRETTMAN—Maria C. Brettman. In loving memory of our dear mother and wife, who passed away 1 year ago July 11, 1930.
We who loved you sadly miss you.
We who loved you dearly.
And in the lonely hours of thinking
Often feel your presence here.
For the world seems quite another place
Without the smile of mother's face.
AUGUST H. BRETTMAN AND FAMILY.

CAMPBELL—Katherine B. Campbell. In loving memory of my sister, who passed away 2 years ago today.
SISTER.

SEX—Anna Sara Sex. In loving memory of our dear departed wife and mother, who passed away 6 years ago today.
LOVING HUSBAND AND CHILDREN.

APPLETON—Sarah Miller Appleton of 313 N. Maple-av., Oak Park, beloved wife of the late George E., fond mother of Hiram C., Edward E. and the late James and Nellie Appleton. Funeral Monday, 10:30 a. m., at funeral home, Lake-st. at Home-av., Maywood. Interment Oakwoods.

BOYD—Mary A. Boyd, late of 955 Cornelia-st., wife of the late Harrison W., mother of Woodbury Harrison Boyd, sister of Howard Shannon. Funeral Monday, 9:30 a. m., from chapel, 939 Belmont-av., to Our Lady of Mount Carmel church.

BRADY—Winifred A. Brady, July 10, at residence, 3215 W. Van Buren-st., loved wife of the late Michael F., dear mother of William, Viola, Mrs. Mary Budin and the late Harry and Francis Brady, sister of the late Bernhardine and Mary Corcoran. Funeral Monday, July 13, at 9:30 a. m., to Our Lady of Sorrows church. Interment All Saints.

BRASEN—Anna S. Brasen, July 10, at Augustana hospital, late of 3761 Main Square-av., wife of the late Olley Brasen, beloved mother of Olga, Edna, and Ira Bontrager and the late Herbert. Funeral Monday, 9:30 a. m., at the Church of the Ascension, 1133 N. La Salle-st. Interment Waldheim. Remains at chapel, 3170 N. Clark-st.

CALLAGHAN—Marie Callaghan, July 10, beloved wife of the late Samuel Callaghan, fond mother of William G., Mrs. Ruth Kear, Mrs. Florence Wattard, Mrs. Frances Lowry, and Robert Callaghan. Funeral Monday, July 13, at 2 p. m., at late residence, 1645 N. Mayfield-av. Interment Forest Home.

CLARKE—Laura M. Clarke, wife of John Clarke, mother of John C. Clarke and Charles C. Clarke, sister of Frank T. Carpenter and Millard P. Carpenter. Funeral Saturday, July 11, at 2 p. m., at chapel, 2346 W. Madison-st. Interment at Rosehill cemetery.

COSTELLO—Mary J. Costello, of 2147 S. Tripp-av., beloved wife of the late Thomas, dear mother of James, Raymond and John Harvey. Funeral Monday at 9 a. m. from funeral home, 3300 S. Cicero-av., to St. Genevieve's church. Interment Mount Carmel cemetery.

CUMMINS—Alice Charlotte Cummins, July 10, at her residence, 5100 Hyde Park blvd., widow of James S. Cummins, mother of Gwendolyn B., Henry C., and Albert S. Cummins. Funeral services at St. Paul's Episcopal church, Dorchester-av. at 50th-st., Saturday, at 10:30 a. m. Interment Mount Holly, N. J.

DETZER—The Rev. Frederick W. C. Detzer, beloved husband of Anna, nee Froehlich. Funeral Tuesday, July 14, at 2 p. m., at St. Paul's Lutheran church, Wilson-av. Interment St. Pauls cemetery, Niles Center.

DE WITT—Mary Frances De Witt, late of Howe, at Lake Forest, Ill., beloved wife of Dennis J., mother of Edward and Allan, sister of Mrs. Elizabeth O'Neill and Mrs. Katherine Ashton. Funeral Sunday, 10 a. m., to St. Mary's church. Interment Lake Forest.

GLATT—Jacob Glatt, age 68 years, late of his home, 3040 Dickens-av., beloved husband of Anna, nee Fuchs, fond father of William E. and the late Caroline Klein, fond grandfather of Jacob, William, Jacob, and Edward Glatt. Funeral from late residence Monday, 8:30 a. m., to St. Philomena church. Interment St. Joseph's cemetery.

HIESDORFF—Emma Hiesdorff, nee Stolz, beloved wife of John, fond mother of Charles, Bertha, Mrs. Hannah Fiery, and John Jr. Funeral Saturday, July 11, at 2:30 p. m., from residence, 4300 W. Lake-av., Park Ridge, to Rosehill. Member of Columbia Frauenverein.

HOWARD—Henry J. Howard, beloved husband of Nellie, nee Murphy; fond father of William J. Howard, brother of Mrs. F. L. Brundage and Mrs. Mary Gen. Funeral Monday, July 13, at 8:30 a. m., from his late residence, 5817 Washington-blvd., to St. Catherine of Sienna church. Interment at Mount Carmel. Carol Hill.

HOWE—Ida Josephine Howe, late of 1000 Leland-av., beloved wife of the late George F. Howe, beloved mother of Mrs. Thomas Lawrence Burtt, loved grandmother of Isah P. Bedard. Funeral service at funeral home, 4506 Sheridan-rd., Saturday evening at 8 p. m. Interment at Richmond, Quebec, Canada. Montreal papers please copy.

LAKE—Helen Marsh Lake, dearly beloved mother of Dr. George B. Lake and Mrs. Mansel Brodrick Green. Funeral from residence, 1121 N. Humphrey-av., Oak Park, to Church of the Good Samaritan, Saturday, July 11, at 2 p. m. Information Kedzie 2100.

LANQUIST—Andrew Lanquist, entered into rest July 10, 1931, beloved husband of the late Elsa Lanquist, nee Petersen, father of Mrs. John Louis Forch, Mrs. Ralph G. Shirer of Beverly Hills, Cal., and the late Lorenta Lanquist; fond father of Andrew L. and Elsie Jane Lanquist and brother of Miss Clara C. Lanquist. Funeral Tuesday, July 14, at 2:30 p. m., at late residence, 4636 Beacon-st. Interment at Rosehill cemetery. Los Angeles papers please copy.

MORSE—Charles S. Morse, at Saugatuck, Mich., on July 10, husband of Edith Tillinghast Morse, father of Clark and Marion.

RENTNER—Fred Rentner, beloved husband of Minnie Reniner, nee Mittelstaedt, and father of Mrs. Emma Krueger and Mrs. W. Renter, brother of William Rentner. Member of Northern Du Page lodge, A. F. & A. M.; Circle chapter, R. A. M.; Phildeutsche gilder No. 28. Funeral Monday, July 13, from late residence, Bloomingdale, Ill. Services at 2 o'clock in St. Paul's Evangelical church, Bloomingdale, Ill. Interment Waldheim.

ROACH—Kathryn E. Roach, widow of the late John M. Roach, beloved sister of Harry C. Lyon of Garden Prairie, Ill. Services for personal friends at residence, 2640 Lakeview-av., Sunday at 8 p. m. Interment Belvidere, Ill., Monday at 2:30 p. m.

SCHEFFER—Charles Scheffer, July 10, 1931, late of 4605 Oakenwald-av., husband of Frances Scheffer, father of Mrs. Ruth Johnson, Mrs. Alta Peri, Herbert, Frank and Milton. Funeral services at St. Ambrose's church Monday, 10 a. m. Interment Mount Olivet. Remains at chapel, 4227 Cottage Grove-av. Kankakee papers please copy.

SCHMITZ—John M. Schmitz, beloved husband of Anna, nee Heim; brother of Mrs. Sofia Kroschel and Joseph. Late residence 8746 Michigan-av. At rest at chapel, 10232 Michigan. Funeral services Monday, July 13, at 2:30 p. m., under auspices of Normal Park lodge, No. 797, A. F. & A. M. Interment Mount Greenwood. Member of National Association of Letter Carriers, Branch 11.

SHIRLEY—Lorraine Ethel Shirley, at Gilman, Ill., July 8, beloved daughter of Ray W. and Lillian, nee Vickman. Funeral Saturday, 3:30 p. m., at chapel, 344 W. 87th-st. Information, Stewart 0470.

TURNER—Thomas Turner, July 10, 1931, late of 215 S. Green-st. Funeral Saturday, July 11, at 2 p. m., at chapel, 1235 N. Halsted-st. Interment St. Joseph's cemetery.

WARD—Emily A. Ward, nee Wachter, beloved wife of John, sister of Mrs. Hattie Laird, Mrs. Alma Fortier, Frank, Edward, George, and Charles Wachter, and the late Mrs. Florence Fuller. Funeral from late residence, 523 S. Lombard-av., Oak Park, Monday, July 13, at 9 a. m., to Holy Family church. Interment Mount Olivet.

WOZENCRAFT—John George Wozencraft, Glen Ellyn, July 9, survived by his widow and three children. Masonic services today at 10 a. m., Glen Ellyn Methodist church. Burial Charleston, Ill.

ANNOUNCEMENTS.

BLOCK—Hanna Block. Monument will be dedicated Sunday, July 12, 2 p. m., at A. cemetery, Waldheim. Relatives and friends please attend.
MEYER BLOCK AND FAMILY.

FOGEL—Dedication of monument for Abraham H. Fogel, beloved husband of Bessie Fogel, father of Sam and Leo Fogel, Lena Abeles, Fay Gould, and Marian Meis, Sunday, July 12, at 2:30 p. m., at First Hungarian cemetery, Waldheim. All friends and relatives are invited to attend.

HARRIS—Hersh Harris and children. A monument will be dedicated in memory of their mother, Myrel Harris, Sept. 27, 1930, 2:30 p. m., at Austrian Galicia cemetery, Waldheim.

CEMETERIES.

ELM LAWN CEMETERY,
"THE CEMETERY BEAUTIFUL."
Phone Elmhurst 10.

1889 THE NORTHERN TRUST COMPANY CHICAGO 1931

YOUR SAVINGS ACCOUNT IS INVITED . . . . by one of Chicago's oldest, most conservative banks

Savings Department
Ground Floor

THE NORTHERN TRUST COMPANY
Chicago

Open Saturdays until
Deposits made between th
of the month draw interest

NORTHWEST CORNER LA SALLE A

A SNAG OR TWO

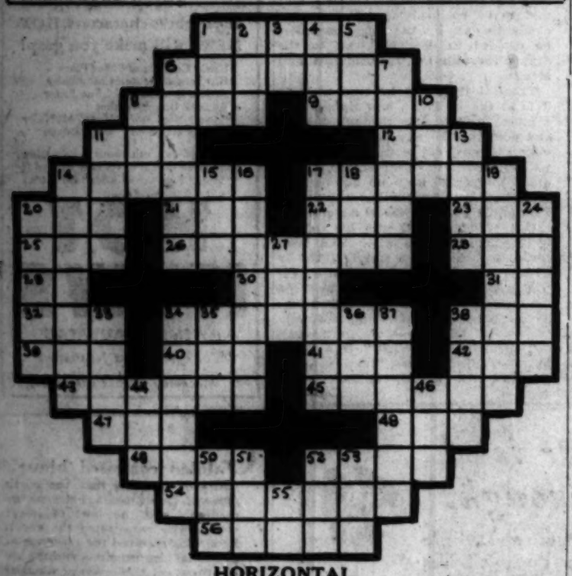

HORIZONTAL

1. Banquet
6. Badly mixed
8. Meal list
9. Three feet
11. Wild ox of Tibet
12. Personal pronoun
14. The organ of voice
17. Protect
20. Enjoyment
21. Meadow
22. Number under twelve
23. Meshed fabric
25. Writing fluid
26. Wishing
28. Hail! farewell!
29. Egyptian deity
30. Thrice [music]
31. Preposition
32. Swinery
34. Come into property
38. Step [Fr.]
39. Neckwear
40. Taro root paste
41. Period of time
42. Devoured
43. Underground space
45. Mechanism
47. Bird of fable
48. Small medieval shield
49. Governor of a Turkish province
52. Lively
54. Hold
56. Fabled diminutive being

VERTICAL

1. Frolic
2. Australian bird
3. Month of Hebrew calendar
4. Crafty
5. Beverage
6. Mr. Hyde's alter ego
7. Dehydrating
8. Deface
10. Female deer
11. Jerk
13. Bone of the forearm
14. Insane person
15. Prefix meaning new
16. Yellow coloring matter extracted from flowers
17. Agitated
18. Chicken
19. Leave a course
20. Initial
24. Strained
27. Mild expletive
33. Period of time
34. An emetic
35. Conjunction
36. Wrath
37. Saloon
38. So. Amer. food fish
44. Pledge
46. Cold
50. Chunk of wood
51. Hotel
52. Boy's name
53. Pastry
55. Preposition

YESTERDAY'S PUZZLE SOLVED

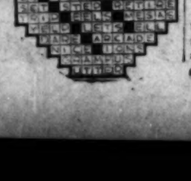

Edward Moore
Music and

FLO
T
By Ma

Sally Rutherford, the last
mortgaged Oakleigh plantation
determines to keep the home
Highway, a mile from the old
who arranged with a milkman
duties, to deliver milk. Mr.
Henry Winstead, town banker
Willie "didn't know" the W
Oakleigh. Sam, well educated

As she walked down
unusually that the boy had
Willie rather liked him, as a
driver. His bright wavy h
and unbelievably blue eyes
A stranger so young, smili

"So this," reflected the
Rutherford! N-no, she has
Milkmaid, proud as Lucifer
and she's in deep waters,
infinitive I'll do so." He st
that he most intensely wish
it more intensely than he
he thought that if he wa
an idea falling in life! Th
Sally standstill just outside Wi

"Now, we don't want C
have Oakleigh!" he reflect
So I shall have to take a
where you begin to notice t
The young Mr. Winstead's s

"Miss Sally Rutherford
I strongly suspect that yo
other this afternoon," thou

Alfie scrubbed, Moses w
the necessary furnishings.
stepped, washed and ironed
tables were salvaged and
floor.

Sally was giving a sma
outside and a moment later

"Hello! It begins to lo
"Painting a table,"

"My!
thought—a big athletic fell
in the truck.

"What's the table for?

"Serving."

"Serving what?"

"O, coffee, tea, hot bi
I can get to serve. But m
then her head went up, "bu
"Hot dogs!!" said he,
good news! I crave hot dog
be particularly particular at
my hot dogs. They've got t
good ones?"

"A girl in my class use
and mustard. They were re

"A man in my class eat
I have to be so particular.
want a counter to stand be
serve the right sort of hot

"I have no counter," al

"I'll make you a counte
Have you any
some nice boards I don't nee

Sally flushed.

"My, you do hate like
you, don't you?" Sam looke
being like that, you being M
girl—in some ways—but y
girl—in some ways, too."

Sally Rutherford could
and stood looking at him.
brash youths in their places

"My! you've got the bro
just made a thrilling
do like brown eyes—I lik
seemed with frank admirati

"You are not to talk to
than an edge to her voice. F
eyes, informed every feature

"No? But you have go
lady?" said he. "All right,
those boards over? The soo
mean. All those gimcracks y
You know, I believe you got

"Do you really think so
forgotten. "I have to do
under the circumstances. I
come to me."

"It was a swell idea, all
dog stand fail yet, did you?"

"No, I don't think I hav

"I've got some fine ideas
you, Miss Rutherford, I'd pl
against this cabin, and I'd c

"You'd call the place '

"I wouldn't call it anyth
of friendlylike. Come to thi
His eyes upon her were free f
Shack.' Because it is," he fi

"O!" said she, bewildered

"Great. Now about th
too late in the season for a
say, and petunias, and calen

"Really, I can't take ev

"But I'm a neighbori

"Does being neighborly
and flowers?" she asked wit

"O yes'm. It includes h
of rule. "It even includes,"
for hot dogs to keep him fro
And he set about measu
notebook he carried in a poc
where they're thinking and

"What is that you're m

"Long out of date befor
The students used to sing
gaily he hummed 'Flor de
"What!" Sally's eyes w
He waked up with a jer
gorilla. "One of our profes
songs, I mean. It seems t
I think. Flor de Espina—

"You seem to have lea

"I learned some of the
words to learn, so I was ab
told me he really believed I c

"I don't know Mr. Win

"No? That's a pity. Yo
Sally Rutherford was spe
swallowed hard and said w

"Do you really think
can run a dairy he might

"Lady, I'll say it for I

a hot dog stand! I'll i

"Miss Sally" indeed!

another moment came th
face uplifted. The unbelie

—" Flower of tho

(Copyright:

Edward Moore Writes of Music and the Musicians

Chicago Daily Tribune

THE WORLD'S GREATEST NEWSPAPER

SATURDAY, JULY 11, 1931. ** 11

Mae Tinee Gives Closeup of Motion Picture World

FLOWER OF THORNS

By Marie Conway Oemler

SYNOPSIS.

Sally Rutherford, the last of a proud old southern family, falls heir to the heavily mortgaged Oakleigh plantation following the ruin and suicide of her grandfather. She determines to keep the home for her grandmother. A porter's lodge, facing the Dixie highway, a mile from the old house, gives her the idea of starting a hot dog stand. She is engaged with a milkman, who says he is Mr. Forman, foreman of the Winstead estate, to deliver milk. Mr. Forman is really Samuel Forman Winstead, only son of Peter Winstead, town banker and holder of the Oakleigh mortgage. The Rutherford neighbors "don't know" the Winsteads, of carpetbagging stock, whose estate adjoined Oakleigh. Sam, well educated and traveled, prefers farming to finance.

INSTALLMENT VI.

HOT DOGS.

As she walked down the tree avenue toward Oakleigh, Sally thought grimly that the boy had a handsome face and, really, very good manners. She rather liked him, as a Miss Sally Rutheford might regard a milk truck driver. His bright wavy hair, his young resolute face with its fine features and unbelievably blue eyes, held one's attention. The chance meeting with a stranger so young, smiling, friendly, made the sad day brighter.

"So this," reflected the truck driver on his way to Winsteads, "is Sally Rutherford! N-no, she hasn't changed much. She's still the pretty child on horseback, proud as Lucifer, poor kid; but she's lovely and fine and gallant, and she's in deep waters, and if I can help her in any way without being offensive I'll do so." He stopped, with some astonishment, to regard the fact that he most intensely wished to be of service to her; in fact, that he wished it more intensely than he had ever wished anything in his life; more yet, he thought that if he wasn't to be allowed to do so he would be more than willing to die. This so troubled him that he brought the truck to a halt just outside Winstead gates and sat thinking deeply.

"Now, we don't want Oakleigh, we don't need Oakleigh, we simply won't have Oakleigh!" he reflected. "And that girl does, and must. She shall. I shall have to take a hand in the game, Sally Rutherford, and here's where you begin to notice the milkman, my dear!" For the first time in his life young Mr. Winstead's mind dwelt persistently on a particular girl.

"Miss Sally Rutherford, you mayn't know it yet, or even dream it, but I'm damn sure that your future husband and my future wife met each other this afternoon," thought Sam Winstead.

. . . . . .

Mose scrubbed, Moses whitewashed, Sally painted and ransacked Oakleigh for necessary furnishings. A gay old gingham laid aside in the attic was found washed and ironed, and transformed into curtains. Discarded small articles were salvaged and painted in gay colors to contrast with the dark walls.

Sally was giving a small table a coat of Chinese red when a car stopped outside and a moment later young Mr. Forman stood in the open doorway. "Hello! It begins to look right pretty here. What are you doing?"

"Painting a table," said Sally briefly. He was taller than she had thought.

"Myl. You've got the brownest eyes!"

big athletic fellow—and even better looking than he had seemed in the truck.

"What's the table for?"

"Serving what?"

"Coffee, tea, hot biscuits, bread, sliced ham, cake, pie. Whatever you'd like to serve. But mostly," she hesitated for a fraction of a second, and her head went up, "but mostly we hope to serve . . . hot dogs."

"Hot dogs!" said he, as one might say "Whoopee!" "Gosh, that's great! I crave hot dogs myself when I'm going and coming. I mayn't be particularly particular about other things, but I'm real pernickety about my hot dogs. They've got to be just so. Do you know how to make really good ones?"

"A girl in my class used to make them. With ketchup, and sauerkraut, and mustard. They were really nice," said Sally.

"A man in my class eats 'em," said the milkman gravely. "That's why I have to be so particular. A fine hot dog is a work of art, lady. Say, you'll need a counter to stand behind and lean your elbows on if you're going to give the right sort of hot dogs."

"I have no counter," she deplored. "That would call for a carpenter."

"I'll make you a counter, miss—didn't I tell you I was a sort of—uh—carpenter, too, sometimes? Have you any boards, or shall I bring some with me? I've got some nice boards I don't need right now."

Sally flushed.

"My, you do hate like all getout to let people do neighborly things for you, don't you?" Sam looked at her shrewdly. "I suppose you can't help it, I like that, you being Miss Rutherford, and all. You're a pretty smart girl in some ways—but you take it from me, you're a pretty mistaken one in some ways, too."

Sally Rutherford could hardly believe her ears. She straightened up and stood looking at him. It was such a look as had at times put other rash youths in their places; it had absolutely no effect on the milkman.

"Myl you've got the brownest eyes!" he exclaimed suddenly, as one who has just made a thrilling discovery. "I never thought of it before, but I like brown eyes—I like 'em best of all." His own, astonishingly blue, glowed with frank admiration.

"You are not to talk to me like that, please." This time there was more than an edge to her voice. Rutherford pride looked nakedly out of the brown eyes, informed every feature of the young face.

"No? But you have got brown eyes, haven't you? Very brown, aren't they?" said he. "All right, Miss Rutherford, when do you want me to bring the boards over? The sooner I get that counter built the better for business. All those gimcracks you've got around are for sale, too, aren't they? I don't know, I believe you got a surefire hunch about this stand."

"Do you really think so?" she asked eagerly, all pride and resentment forgotten. "I have to do something—and this seems the best I can do under the circumstances. I happened to glance at this cabin and the idea came to me."

"It was a swell idea, all right. Come to think of it, I never saw a hot dog stand fail yet, did you?"

"No, I don't think I have," reflected Sally.

"I've got some fine ideas, myself," reflected the young man. "If I were you, Miss Rutherford, I'd plant the brightest, hardiest flowers I could get around this cabin, and I'd call the place 'Sally's Shack.'"

"You'd call the place 'Sally's Shack'?"

"I wouldn't call it anything but. It's a mighty nice little name—sort of friendlylike. Come to think of it, I reckon Sally is my favorite name," his eyes upon her were free from guile. "So I vote to call the place 'Sally's Shack.' Because it is," he finished unanswerably.

"Oh!" said she, bewildered. "Very well, the name shall be 'Sally's Shack.'"

"Great. Now about those flowers I want you to plant. Of course, it's a little late in the season for seeds, but I think I could transplant some zinnias, and petunias, and calendulas, and salvias."

"Really, I can't take everything from you, Mr. Forman!"

"But I'm a neighbor! Why, I work right next door to you."

"Does being neighborly include building shelves and counters and planting flowers?" she asked with some asperity.

"Oh yes'm. It includes heaps more," said he, still without any shadow of guile. "It even includes," he added with a light laugh, "giving a neighborly dogs to keep him from going hungry when he's driving his car."

And he set about measuring the windows, making figures in a little book he carried in a pocket. He was one of those who hum to themselves when they're thinking and sing when they're actively working.

"What is that you're singing?" asked Sally.

"Song out of date before you were born," said the milkman absently. "Students used to sing it—in the middle ages, you know." Still absently he hummed 'Flor de Espina——'"

"What!" Sally's eyes widened.

He waked up with a jerk. Turning, he smiled—his friendly, guileless smile. "One of our professors lectured on that once—medieval students' songs, I mean. It seems they used to like this one especially. It's pretty, too. Flor de Espina—Flower of Thorns."

"You seem to have learned quite a variety of things in that school."

"I learned some of the things I wanted to learn, that a fellow like me needs to learn, so I was able to jump into a good job. Mr. Henry Winstead was one

Three Day Limit to Liquid Diet Is Best for Average Person

BY ANTOINETTE DONNELLY.

A correspondent asks about going on a milk diet for a month—how much milk she should consume daily and how the intervals should be spaced.

For amateur treatment I should not advise a person to go on more than a three day liquid diet of any kind, unless it is done under medical direction. Milk diets often are recommended by physicians, but they should be conducted under their direction. The method is not unpleasant, as Dr. James M. Booher tells in his booklet on reducing. The first day or two the lack of solid food causes discomfort and craving for solids, but after that the milk seems all sufficient and enjoyable, too.

Dr. Booher tells a story about how the famous Kneipp sanitarium in the Tyrol worked the milk cure. This institution caught the high livers whose troubles were stoutness and other nutritional disorders.

The patient arrived at the old Tyrolean castle surrounded by beautiful grounds and wide lawns. Every morning he was routed out of bed early and sent to walk barefoot on the lawn. This was insisted on to compel a certain amount of exercise, early rising, and the novel appeal of the dew wet grass under the feet. No food other than milk was taken during the cure, and no other drink than milk allowed. Each patient was assigned a special cow from the dairy stables.

The patient had to drink a glass of milk at a time, as often as he desired. The size of the glass was increased as the cure progressed. Mild laxatives were administered if necessary and the cure lasted for from seven days to two weeks. In that time the system was thoroughly cleaned out and the patient left anywhere from fifteen to thirty pounds lighter—and in a far better condition of health.

I don't suppose it would hurt any of us in normal health to go on a liquid diet for seven days, but since there are acid and digestive conditions to be reckoned with where people thing they are in normal health, it is not safe for a layman to advise the experiment of a prolonged milk diet treatment.

Which Should Love More, Man or Woman? Is Open to Argument

BY DORIS BLAKE.

"Which is better? asks Greta. "That the man be more in love with the girl or the girl be more in love with the man?"

Unqualifiedly—that the man be the one more in love, though the ideal state would be a much evener distribution of the heart emotions.

But because women have the heartier appetite for love, or should we put it another way, and revert to the bromide about love being the mainstay of a woman's life, with it only a runner up in man's.

Anyway, I'll wager if you put the query to a thousand women, the few who would vote against the desirability of the man being the more in love of the two would be negligible. Mythical in foundation or not, it's just the old principle of keeping the hunter instinct alive in the stronger sex that we base this surmise on—although I imagine we lean a bit too heavily on that idea for modern application. I fancy that an old hunter that has been kept on the scent for some fifteen, twenty, or thirty years just might up and seek a new trail. Judging from divorce records, one is led to suspect that they are doing so. So you can't count too much on the "suspense" motive in matrimony.

Women are such ornery creatures, too, some of them would rather slave their lives away for a gentleman who'd never tell 'em with roses than for one who swore eternal devotion daily. Then some women, too, in love are happiest when they're the most miserable—if you can make that out. Give one of these a husband whose love she was absolutely sure of and she wouldn't thank you for the blessing.

Who started this discussion, anyway? Who expects it to be answered intelligently?

The only way to solve it properly is to pray that you draw one over whom the question never need be raised.

* *

FARM AND GARDEN BY PAUL POTTER

SELLING MILK AT ROADSIDE.

Milk at reduced prices at roadside stands, where city dwellers stop and fill up gallon, five gallon, or even ten gallon containers to take back to their homes has caused considerable comment among distributors, who say the practice is slowing up city sales.

Officers of the Pure Milk association, which is comprised of more than 18,000 farmers producing and delivering milk for consumption in the Chicago area, report that many of the signs indicating milk is available to tourists and country shoppers are found on the gateposts of members of the association. So-called "surplus" milk is being sold at 20 to 25 cents a gallon, or nearly the "base" milk price that the farmer receives from the dealer except for surplus.

"It does not seem that farmers could be so shortsighted as they are in this instance," is the substance of a report issued by the Pure Milk association. "This milk is raw milk, not pasteurized, and, should it result in an epidemic in any of the markets, milk would be blamed and such an epidemic might result in a marked decrease in sales on all markets."

The roadside sale of surplus milk is termed by the association a market menace. Prosecution of members found selling milk at the roadside is promised through means within the control of the organization and said to be drastic enough to cut off offenders from marketing basic milk through the association.

* *

EMBARRASSING MOMENTS

Something Different.

I was invited to a birthday party, and, having no spare time, asked one of my girl friends to purchase a suitable gift and to have it sent c. o. d. As it was quite late when I got home, I removed the wrapping paper and wrapped the box again, not troubling to see what was in the box.

Everything at the party went along finely until time for opening the gifts. Imagine my chagrin, when my gift was announced, to see a c. o. d. ticket for $4.95 fall out. E. S.

WINNIE WINKLE, THE BREADWINNER: Mr. Bibbs Places An Order

SINCE WINNIE AND THE REST OF MY OFFICE HELP LEFT ME TO JOIN AD LIBB'S TWIN PIN COMPANY, I'VE HAD A THOUSAND GIGGLES WATCHING THEM GET ALONG! THEY TAKE THEMSELVES TOO SERIOUSLY! MAYBE I OUGHT TO GIVE 'EM A FEW TIPS!
OH, GOOD MORNING, MR. BIBBS! HOW HAVE YOU BEEN? IS THERE ANYTHING I CAN DO FOR YOU?
HOW'S TRICKS, WINNIE? WHERE'S AD?
OH, YOU MEAN MR. LIBB? WHY, HE'S IN CONFERENCE JUST NOW, BUT HE CAN SEE YOU IN 30 MINUTES!
?
IS THAT SO? WELL, IN 30 MINUTES YOU CAN TELL MR. LIBB I SAID HE SHOULD GO JUMP IN TH' LAKE!
BRINKER

BEAUTY ANSWERS

BY ANTOINETTE DONNELLY.

L. H.: WITH CERTAIN SKINS avoidance of condiments, hot and spicy foods and drinks is imperative or the face will flush easily. Where this flushing occurs under the continued stress of ill chosen foods, the tiny blood vessels of the nose and cheeks become permanently engorged.

George A. Wilson Ordained by Bishop G. C. Stewart

Bishop George Craig Stewart of the Episcopal diocese of Chicago will ordain George A. Wilson to the Episcopal ministry tomorrow morning at a special 8 o'clock service in St. Chrysostom's church, 1414 North Dearborn parkway. Mr. Wilson attended Michigan university and was graduated last month from Berkeley Divinity school, New Haven, Conn.

A Friend in Need

BY SALLY JOY BROWN.

Request for Ice Boxes.

"In our district we have a great number of families who are receiving money for ice but who have no ice boxes. In order to spend THE TRIBUNE Ice Fund in the best possible way, I am eager to secure ice boxes for these people. Would you be able to secure any from your readers?

"E. R."

This need is an urgent one for having ice in the summer time is most important especially since many of these poor families have small babies. Fresh milk induces good health. Can you help the cause by giving the ice chest you no longer use?

DORIS BLAKE ANSWERS

Share His Enjoyments.

"Dear Miss Blake: I am in love with a gentleman who plays tennis, swims, and dances. I don't do any of these things, therefore I act very cold to him, hurting him and myself.

"VERA."

You want to develop interest in the things which give him pleasure and share his enjoyments.

Pale Blue Satin Gown Shows Formal Trend

BY BETTINA BEDWELL.

PARIS.—[Special.]—"The simpler the line, the greater the chic," is the motto of the new Paris gowns, chosen by the famous élégantes who really set the styles for the whole feminine world. Women have had enough of that rampant femininity that expressed itself in picturesque period stuff. One thousand nine hundred thirty-one has its own beauty, a clean cut, decks-stripped-for-action air, that is akin to the trim beauty of a racing yacht.

The latest Paris evening gowns owe much of their charm to the natural grace of the figure, which they reveal with frank simplicity. Bias cuts allow supple fabrics to fall and cling as they will; shining satin emphasizes slended curves, and pastel tones give a more alive effect to the scene than the blacks that were ubiquitous for several seasons.

The evening gown of pale blue satin, sketched today, is a perfect example of the new trend. Lucien Lelong made it for the Duchesse d'Albe, one of the greatest ladies, and also one of the best dressed women, in France.

The bodice, as you see, is slenderly fitted and emphasizes the under arm décolleté one of the signs of the very newest evening gowns for formal occasions. The bodice is cut in one with the upper skirt on the right side. A circular flounce describes a long spiral from in front of the left hip to the back. It's edged with a ruching, made of circles of the pale blue satin, placed side by side, that looks like a glorified incarnation of those paper serpents sold by little Chinese boys at Parisian fêtes. The earrings are of sapphires and diamonds and a diamond clip is worn at the left of the waistline.

MOTION PICTURES DOWNTOWN | MOTION PICTURES DOWNTOWN | MOTION PICTURES DOWNTOWN

CHICAGO — RANDOLPH—STATE ST.—LAKE — 50c—10:45 a.m. to 2 p.m., Extra late show 11 p.m.
Women of Chicago! Here is a drama of a woman who gave her love to a man who preferred freedom!
PAUL LUKAS in 'Women Love Once'
Paramount's romance of love with Eleanor Boardman—Judith Wood
Stage and Music Joy
SYLVIA FROOS "Winging Home" CONRAD'S PIGEONS
H. LEOPOLD SPITALNY'S Orchestral Production
Extra—Added WEBB & DOUGLAS JOS. GRIFFIN

PUBLIX BALABAN & KATZ WONDER THEATERS COOL

ORIENTAL — RANDOLPH ST. near STATE — 50c 10:45 a.m. to 2 p.m. | EXTRA LATE SHOW—11 P.M.
Hamilton Gibbs' Fearless Novel
Douglas Fairbanks Jr.
His first starring role—with ROSE HOBART, ANTHONY BUSHELL in
'CHANCES'
First National's Mighty Emotional Drama
AL KVALE in gay stage smash "JINGLES OF JOY" with BOB MURPHY Popular Comedian
Extra Event ART KAHN Hear his new piano tunes

ROOSEVELT — STATE ST. near WASHINGTON — 50c—9 to 2—Midnite Show Tonite
Here Are Praises!
DORIS ARDEN (Times)—"Vivid and fascinating . . . thrilling . . . dramatic . . . extraordinary!"
ROB REE (American)—"See 'The Viking' . . . fascinating . . . as Byrd's flight to the South Pole!"
CAROL FRINK (Examiner)—"A wonderful picture!"
'The VIKING'
IT'S REAL! IT'S AUTHENTIC! This First All-Talking Drama Made in the Arctic.
Produced by Varick Frissell. One of the 26 Daredevils Who Gave Their Lives on this Expedition.
EXTRA OUR GANG Comedy Scream

McVICKERS — MADISON near STATE — 50c—9 a.m. to 2 p.m. Midnight show tonight Adults Only
Many Are Seeing This Drama Over Again. Have You Seen It?
NORMA SHEARER in "A FREE SOUL"
with LIONEL BARRYMORE Clark Gable, Leslie Howard

UNITED ARTISTS — RANDOLPH at DEARBORN — 50c—9 a.m. to 2 p.m.—EXTRA MIDNIGHT SHOW!
SECOND SMASHING WEEK
MAURICE CHEVALIER in The SMILING LIEUTENANT
with CLAUDETTE COLBERT
Miriam Hopkins Charles Ruggles
An Ernst Lubitsch's Production!

DELIGHTFULLY COOL!
CINEMA THEATRE — Chicago at Mich. Mat. 50c. 1 to 11 P. M.
ALL ABOARD FOR VENICE! on the "LIEBESEXPRESS" (LOVE EXPRESS)
"Unusually Clever. Charming. Excellent."—MAE TINEE.
Explanatory English Titles

Rex Beach's Power-Packed Drama!
"WHITE SHOULDERS"
JACK HOLT
Added! Max Schmeling—Bobby Jones
ORPHEUM — STATE & MONROE

PUNCH & JUDY — Van Buren & Michigan
Walter Janssen in "Die Nacht Gehort Uns"
("The Night Is Ours")
CONT. 11 TO 11 P. M.

OFFICIAL FIGHT FILMS
SCHMELING vs. STRIBBLING
Complete 15 Rounds in Sound
CASTLE — STATE AT MADISON

NORTH

HOWARD — HOWARD ST.—"L" — 25c PRICE 1:30 to 6:00
HARRY CAREY—EDWINA BOOTH
"TRADER HORN"
Starts at 2:00—4:26—7:00—9:32
Complete New Midnight Show at 11:30 P.M.
A Preview of Sunday's Attraction
Lowell Sherman—"Bachelor Apartment"
—Exclusive Free Parking—

ADELPHI — 7074 N. CLARK — 2 Talkies. Cont. from 1:30 P.M.
Scientifically Cooled with Washed Air
Lew Cody, Loretta Young, Joan Marsh in "THREE GIRLS LOST In CHICAGO"
Lew Ayres, Jean Harlow in "IRON MAN"
News, Cartoon and Mickey McGuire Comedy
Admission Until 6:30—Adults 25c

RIDGE — DEVON AT CLARK — CHARLIE CHAPLIN in "CITY LIGHTS"

LAKE SHORE — Broadway at Belmont — LORETTA YOUNG LEW CODY—"THREE GIRLS LOST"

BUCKINGHAM — 3319 N. CLARK — Virginia Cherrill CHARLIE CHAPLIN—"CITY LIGHTS"

DE LUXE — Wilson & Broadway, Near "L" Station. 2 Features "Tarnished Lady" & "Mr. Lemon of Orange"

WILMETTE

WILMETTE — Victor McLaglen "NOT EXACTLY GENTLEMEN"

NORTHWEST

NEW LIBERTY — 3705 Fullerton Ave. — Robert Montgomery—"Shipmates" RICHARD ARLEN—"GUN SMOKE"

ALAMO — 3641 W. CHICAGO — Matinee Daily—El Brendel "Mr. Lemon of Orange", and "Indiscreet" EXTRA LATE COMPLETE SHOW

PATIO — 6008 IRVING PARK BLVD. — DOUBLE FEATURE "SHIPMATES" & "LAUGH & GET RICH"

MONT CLARE — Grand Ave. at Harlem — JACK HOLT—"SUBWAY EXPRESS"

IRVING — Irving Park Blvd. and Crawford—Richard Arlen "GUN SMOKE" & "THREE GIRLS LOST"

TIFFIN — 4051 W. NORTH AVE. — "TARNISHED LADY" and "NEVER THE TWAIN SHALL MEET"

RIVOLI — 4380 ELSTON — CLIVE BROOK "Tarnished Lady" & "Mr. Lemon of Orange"

COMMODORE — 3105 Irving Park Blvd. — "Never the Twain Shall Meet" & "Finger Points"

PARK RIDGE

PICKWICK — El Brendel "MR. LEMON OF ORANGE" and Bobby Jones—"How I Play Golf"

Always Cool - R-K-O THEATRES - Always Comfortable

PALACE — RANDOLPH at LA SALLE — 50¢ 10:45 A.M. TO 5 P.M.
SEE THE SCREEN'S FAMOUS FUNNY-MAN
Returning to RKO Vaudeville with his comedy gang—you'll roar continuously at
HARRY Langdon IN PERSON and THE FIVE REILLYS
Joe May & Dottie | Crooning Blues—ADA BROWN | 6 Lido Ladies
Screen Thrill Drama
Shock after shock of tense emotion—punch-scenes to hold you spellbound.
"HELL BOUND"
with the famous stage star as a tough, lovable, fascinating hero-villain,
LEO CARRILLO
And the magnetic young lovers,
LLOYD HUGHES LOLA LANE

A Scoop at Both Theaters
Exclusive ACTUAL SCENES TAKEN by POST and GATTY on World-Flight

STATE-LAKE — (Opens 9:45 a. m.) — 35c to 1 | 50c to 5
Love Was Her Art Until Love Found Her Heart
The Adorable Helen TWELVE TREES
THE R-K-O-PATHE PRODUCTION
'A Woman of Experience'
H. B. WARNER LEW CODY
Wm. Bakewell, Zazu Pitts, Nance O'Neil
Tremendous drama of a girl who sinned to redeem herself from sin!
MIDNITE SHOW TONITE

SOUTH.

WARNER'S CAPITOL — 79th—HALSTED
Its Radiant Charm . . . Its Tender Sentiment . . . Will Live Forever in the Hearts of Young and Old!
10c and 30c 'til 6:00
DADDY LONG LEGS
The Happiest Hours with JANET GAYNOR in another "Sunny-side Up" role and WARNER BAXTER

SOUTH.

AVALON — THEATRES — 79th—STONY IS
10c and 30c 'til 6 P. M.
A CHEERFUL LITTLE EARFUL about a madcap maid and a misplaced husband . . . O-OO! You must learn the scandalous truth about
ANNABELLE'S AFFAIRS
Flip and Funny . . . and wholesome enough for the youngsters . . . with
VICTOR McLAGLEN
As a Polished Beau Brummel
Jeannette MacDonald Roland Young
Added! Both Theatres "SPEARS OF DEATH"

STRATFORD — STATE AND MADISON
MIDNITE SHOW TONITE! Come as Late as 10:15 and See 2 Features
"THE MALTESE FALCON"
Bebe Daniels—Ricardo Cortez
ADDED! "THE LION HUNT"

SHORE — 75th-Kingston — "TRADER HORN"

W. Englewood — Double Feature — 63rd-Ashland — TOM MEIGHAN, "YOUNG SINNERS" and BILLIE DOVE, "A LADY WHO DARED"

GROVE (Laurel & Hardy) 76th-Cottage Grove — Opens 1:30 — Lowell Sherman, Irene Dunne, "Bachelor Apt"

HIGHLAND (Dbl. Feat.) 79th-Ashland — Clara Bow, "KICK IN" and Billie Dove, "A Lady Who Dared"; Laurel & Hardy Comedy

JEFFERY (Dbl. Feat.) 71st-Jeffery — Lowell Sherman, Irene "Cim" Dunne, "Bachelor Apartment" and Clara Bow, "KICK IN"

COSMO (Dbl. Feat.) 79th-Halsted — Betty Compson, 'Lady Refuses'; '2-Gun Man'

LEXINGTON — 1161 E. 63rd — El Brendel, Fifi Dorsay, 'Mr. Lemon of Orange'

SYMPHONY — Chgo.-Cicero — Bathing Beauty Revue — Warner Baxter, Joan Bennett, "DOCTOR'S WIVES"; Laura Plante, 'God's Gift to Women'

SCHOENSTADT'S THEATRE PICCADILLY
HUGE COOLING PLANT IN OPERATION
Matinee 2:00—30c to 6:30
ROBERT WOOLSEY "EVERYTHING'S ROSIE"
Feature at 2:15—4:25—6:37—8:48—10:59

PEOPLES — 47th and Ashland — Clara Bow—"Kick In" — 5 Acts of Loop Vaudeville

ATLANTIC — 26th and Crawford — Clara Bow—"Kick In" — Huge Vaudeville Revue on Stage

PALACE — 5242 W. 25th St. — Lew Ayres—"Iron Man" & "Good Bad Girl"

HARPER — 53rd and Harper — Leslie Howard—"Never the Twain Shall Meet"

R-K-O ENGLEWOOD — 63rd & Halsted — 25c-1 to 6 P. M. — "GOOD BAD GIRL"—Adults Only — RKO Vaudeville—Late Show 10:15 P. M.

JACKSON PARK — Stony Island at 67th — Double Feature — Richard Barthelmess—"FINGER POINTS" — Tallulah Bankhead—"TARNISHED LADY"

RAMOVA — 35th & HALSTED — TODAY ONLY — Thomas Meighan—"YOUNG SINNERS"

NEW REGENT — 6828 S. HALSTED — FRANK FAY — "God's Gift to Women" and "Man from Chicago"

ROSELAND-STATE — MICHIGAN AT 110TH PLACE — THOMAS MEIGHAN—"YOUNG SINNERS"

OAKLAND SQ. — 3947 Drexel Blvd. — Irene Dunne — Lowell Sherman—"Bachelor Apartment"

CHELTEN — Exchange Avenue at 79th St. — Robert Montgomery—"SHIPMATES" & "THREE GIRLS LOST"

MARQUETTE — 63RD & KEDZIE — "Tarnished Lady" — "NEVER THE TWAIN SHALL MEET"

HIGHWAY — 63D & S. WESTERN — "The Lady Refuses" & "NEVER THE TWAIN SHALL MEET"

HARVARD — 6312 HARVARD AVE. — "Finger Points" Also "NEVER THE TWAIN SHALL MEET"

COLONY — 59TH AND KEDZIE — Ice Plant Now Operating — GLORIA SWANSON—"INDISCREET"

HAMILTON — 71ST AND PAXTON — Adventures in Africa—"Isle of Unknown"—Robert Montgomery, "Shipmates"

NO MAN'S LAND

Teatro del Lago — Sheridan Road Between Wilmette & Kenilworth — TWIN FEATURES — Richard Barthelmess—"FINGER POINTS" El Brendel—"MR. LEMON OF ORANGE"

HIGHLAND PARK

ALCYON — "Mr. Lemon of Orange" EL BRENDEL—FIFI D'ORSAY

LAKE FOREST

DEERPATH — "Finger Points" With RICHARD BARTHELMESS

MISCELLANEOUS. MISCELLANEOUS

GRANADA — SHERIDAN at DEVON — PUBLIX GREATER TALKIE THEATERS — MARBRO — MADISON near CRAWFORD
30c, 1:30 to 6 P. M. TWO BIG FEATURES at Both Theaters
(At the GRANADA) "MONSTERS of the DEEP" | (At the MARBRO) "SEED"
JOHN BOLES, LOIS WILSON, GENEVIEVE TOBIN
(AND AT BOTH THEATERS)
Victor McLaglen, El Brendel, Edmund Lowe in "WOMEN OF ALL NATIONS"
Complete Late Show at 10:45 P.M.

NORTOWN — Western-Devon — Cool. Open 1 P.M. — "THE FRONT PAGE" — JACK OAKIE "THE DUDE RANCH" — Adolphe Menjou | Mitzi Green

GATEWAY — Lawr. nr. Milwaukee — Cool. 2 Hits — Dorothy Jordan "YOUNG SINNERS" Tom Meighan | CLARA BOW "KICK IN" Regis Toomey

CONGRESS — Milw. nr. Rockwell — Cool—Open 1:30 — "THE GANGSTER'S LAST PARADE" with Jack Holt | "EVERYTHING'S ROSIE" with Robert Woolsey

BELPARK — 3231 N. Cicero — Comfortably Cool — —all houses—two hits — Jack Holt, Aileen Pringle "THE SUBWAY EXPRESS" and Clive Brook with Tallulah Bankhead in "TARNISHED LADY"

MANOR — 5809 W. North Ave.

CRYSTAL — North Av. Nr. Cal.

LA GRANGE — 84 S. 5th, La Gr. — "SUBWAY EXPRESS" with Jack Holt

COVENT — 3653 N. Clark — Open 1:30 — RICHARD BARTHELMESS "The Finger Points" and "The Tarnished Lady" Clive Brook

CENTURY — Clark-Diversey — Cool—4 Big Hits — Adults Only—JOAN CRAWFORD, 'Laughing Sinners'—Clark Gable | "EVERYTHING'S ROSIE" with Robert Woolsey

BELMONT — Lincoln-Ashland — Cool—Open 1:30 — WALLACE BEERY "THE SECRET SIX" Jean Harlow | "S. S. Malaria," Comedy

VARSITY — 1710 Sherman, Ev. — Refreshingly Cool — Extra! SMITH & DALE "TRADER HORN" with Harry Carey and Edwina Booth

PANTHEON — Sheridan av. Wilson — Delightfully Cool — "Up Pops the Devil" Carole Lombard and Stuart Erwin

STATE — 5814 W. Madison — Comfortably Cool — EL BRENDEL, 'Mr. Lemon of Orange' and 'Never the Twain Shall Meet,' with Leslie Howard

BERWYN — 6104 W. 22nd St. — Refreshingly Cool — GLORIA SWANSON, "INDISCREET" & "Never the Twain Shall Meet," with Leslie Howard

WINDSOR — 1223 N. Clark — Dorothy Jordan, "YOUNG SINNERS," and Laurel & Hardy, "Our Wife"

Hollywood ESSANESS

VOGUE — Broadway at Grace — Opens 1:30 — Leslie Howard, "Never the Twain," "The Lady Who Dared," Billie Dove — Extra Midnight Feature, "Frog Page"

North Center — Lincoln-Irving — Opens 1:30 — COOLED BY REFRIGERATION — Marie Prevost, "Good Bad Girl" "Bachelor Apartment," Mae Murray

BYRD — Madison at Cicero — Opens 1:30 — COOLED BY REFRIGERATION — Gary Cooper, "City Streets "The Finger Points," Rich. Barthelmess

BIOGRAPH — 2433 Lincoln. Opens 1:30 — "The Finger Points" & "Subway Express"

BROADWAY STRAND — 1543 Roosevelt — "Subway Express" & "Unholy Three"

LAMAR — Marion at Lake 'L'. Opens 1:30 — 'Mr. Lemon of Orange,' 'Subway Express'

EMBASSY — 3940 Fullerton. Opens 1:30 — "The Millionaire" & "Three Girls Lost"

DEVON — 6225 Broadway. Opens 1:30 — "Bachelor Apartments" & "Texas Ranger"

400 — 6746 Sheridan. Opens 1:30 — "Doctors' Wives" & "Ladies' Man"

CRAWFORD — 19 S. Crawford. Opens 1:30 — "Shipmates" & "The Millionaire" — Extra Midnight Feature, 'Tarnished Lady'

DAVIS — Lincoln at Wilson. Opens 1 — "Subway Express" & "Tarnished Lady"

LOGAN — 2648 Milwaukee. Opens 1:30 — "TRADER HORN"

FOREST PARK

FOREST — Madison St. at Des Plaines — MATINEE DAILY — Richard Barthelmess—"The Finger Points" Betty Compson—"The Lady Refuses"

MAYWOOD

LIDO — 5th Ave. at Washington Blvd. — MATINEE DAILY — Richard Barthelmess—"FINGER POINTS" Jack Holt—"SUBWAY EXPRESS"

SHERIDAN — SHERIDAN RD. & IRVING PK. BLVD. — Refreshingly Cool in Our Theatre — TWO FEATURES — JOHN BARRYMORE in "SVENGALI" — JACK OAKIE—"DUDE RANCH" — MIDNITE SHOW TONITE — Pre-showing Tomorrow's Feature — JOAN CRAWFORD, "LAUGHING SINNERS" Starting 9:10 P. M., "Dude Ranch"; 10:25 "Svengali"; 11:45, "Laughing Sinners"

TERMINAL — 3215 Lawrence — 2 Features — CLARA BOW in "KICK IN" — THOS. MEIGHAN—"YOUNG SINNERS" — MIDNITE SHOW TONITE — Pre-Showing Tomorrow's Feature — WALLACE BEERY in "SECRET SIX" Starting 9 P. M.—"YOUNG SINNERS" 10:25—"KICK IN" 11:35—"SECRET SIX"

FOX CHICAGO THEATRES

MIDWEST — Archer and 55th — "TRADER HORN"—Mighty Adventure

COMMERCIAL — 2 Features — 'Young Sinners' and 'Lady Who Dared'

CROWN — 1065 Division — Adults Only — "MR. LEMON OF ORANGE" "NEVER THE TWAIN SHALL MEET"

PORTAGE PARK — 2 Features — "Subway Express" and 'Lawless Women'

WEST

MARSHALL SQ. — 224 Marshall Blvd. — El Brendel—"MR. LEMON OF ORANGE"

WILSON — 2418 W. Madison—Mat. Daily — "CITY STREETS' & 'THREE GIRLS LOST"

AUSTIN

IRIS — 5743-47 CHICAGO AVE. — DOUBLE FEATURE — "Shipmates" and "The Man from Chicago"

PLAISANCE — 406 N. Parkside at Lake — DOUBLE FEATURE — "SIN SHIP" and "DESERT VENGEANCE"

MISCELLANEOUS. MISCELLANEOUS. MISCELLANEOUS.

PUBLIX-BALABAN & KATZ Wonder Theaters

TIVOLI — COTTAGE GROVE at 63RD — 35c 1:15 to 6 P.M. Late Show Tonight
A Triple Smash Celebration!
1 FRANKIE MASTERS — Welcome him back in a star-studded stage smash!
2 MOLLY PICON — IN PERSON—bringing joy — —AND ON THE SCREEN— Paramount's Romance of Love!
3 GARY COOPER — CAROLE LOMBARD in "I TAKE THIS WOMAN"

UPTOWN — BROADWAY at LAWRENCE — 35c 1:30 to 6:00 P. M. — LATE SHOW 10:30 P. M.
MARK FISHER — TERRILL and FAWCETT — GUS MULCAY ROFF & Dogs — DARLING TWINS
Extra! See GEORGE VON ELM Teach Golf to Movie Stars
AT BOTH THEATERS
The Romance That Every Girl Dreams About Came to This Modern Cinderella
JANET GAYNOR WARNER BAXTER in "DADDY LONG LEGS"

PARADISE — CRAWFORD near WASHINGTON — 35c 1:30 to 6:00 P. M. — LATE SHOW 11 P. M.
The King of MAGIC in Person!
NICOLA
SEE FEATS THAT HAVE MYSTIFIED THE WORLD!
Benny Meroff, Lamont Four

HARDING — MILWAUKEE at SAWYER — 25c to 6:00 P. M. Two Features — Buddy Rogers, Clive Brook — Jean Arthur, Richard Arlen — "LAWYER'S SECRET" — and Jackie "Skippy" COOPER RICHARD DIX, "DONOVAN'S KID"

TOWER — 63 RD near BLACKSTONE — 25c—1:30-6:00 P. M. — Dorothy MacKaill, Jas. Rennie in "PARTY HUSBANDS" — Extra Attraction "MONSTERS OF THE DEEP"

SENATE — MADISON ST. at KEDZIE — Balcony 25c All Day. 2 Hits — JACK HOLT in "LAST PARADE" — Norman Foster, Carole Lombard in "UP POPS THE DEVIL."

MARYLAND — 63 RD ST. at MARYLAND — 25c. 1:30-6:00 P. M. Two Features — WALLACE BEERY in "THE SECRET SIX" and 'GOOD BAD GIRL,' Marie Prevost

CENTRAL PARK — 3420 ROOSEVELT — 25c. 1:30-6:00. 2 Big Hits — JACK HOLT in "Subway Express" & G. Swanson, "Indiscreet." B. Lyon Midnight Show Tonight

NORSHORE — HOWARD near CLARK — 25c. 1:30 to 6:00 P. M. Adults Only — JOAN CRAWFORD in "LAUGHING SINNERS" Charley Chase Comedy Riot!

RIVIERA — BROADWAY at LAWRENCE — 25c to 6:00 P. M. Two Features — JACKIE "Skippy" COOPER and RICHARD DIX in "DONOVAN'S KID" and BEBE DANIELS, Richard Cortez, "The Maltese Falcon"

Society Pla... to View P... at Onwe...

THE International Pol... match, that excitin... precedented event ... Lake Forest has bee... feverishly during the last ... open this afternoon at ... country club.

Needless to say, this fir... tween the much heralded S... and Old Aiken teams wi... thrilling to society than ... that's happened for a long ...

The Argentine players a... Aiken four, since their re... rivals on Sunday and ... have been fêted at as m... as their strict training r... permit, and there are man... tivities scheduled for the c... Tonight there will be ha... dinners for the players an... town guests, and a dance ... dence of Mr. and Mrs. W... field Taylor.

Some of the prominent ... who will attend the gam... Mr. and Mrs. William Hi... ington, house guests of M... Laurance H. Armour; Mr... Marshall Field, who are ... Mr. Field's cousins, Mr. a... Clifford Rodman; Mr. and ... lace Lanahan of Baltimor... visiting Mr. and Mrs. Jo... worth; Mr. and Mrs. Joc... guests of Mr. and Mrs. ... lack; Mrs. Robert L. Bac... York, who is a guest of M... Howard Linn, and Louis ... New York, president of ... States Polo association, and ... dard, who are visiting Mr... Frederic McLaughlin.

Miss Carol Bourne and ... C. Howe Jr. to Wed T...

The marriage of Miss Ca... daughter of Mrs. Rudolph ... 36 East Cedar street, to ... Howe Jr. will be solemniz... o'clock this afternoon at ... tom's church.

Miss Marion Gilman will ... honor for the bride and ... maids will include Miss Ro... ley, Miss Eleanor McPher... ver, Colo.; Miss Marjorie ... Ithaca, N. Y., and Miss ... ing of New York. Jack ... will be best man and W... Thomas Wyman, Morris ... Patten, and Robert Lenz ... A reception will follow th... at the Pressing residence, ... maternal grandmother, M... Whiting, has come from h... residence at Easthampton ... ding.

When Miss Virginia W... married to William Thoma... of Havana on Tuesday af... will be attended by Mrs. F... of Milwaukee as matron of ... by Miss Virginia Prussing ... land H. Danforth, and M... Channon as bridesmaids. ... Harlow of Boston will act a... for Mr. Heagney and Kenn... of Havana, George Woo... Thomas Heagney of New ... usher.

The ceremony will be per... o'clock at the Kenilworth r... the bride's parents, Mr. ... Leroy Woodland, and will ... by a reception at Indian ... Woodland's grandmother, M... Woodland, and her uncle ... Mr. and Mrs. Frederick ... Woodland, are motoring fr... for the wedding.

London Lists Bridal Gifts as Very Latest Fashion.

Speaking of brides and ... our London correspondent ... plete lists of wedding gift... being published in the Lond... columns, and that new cus...

THREE ... From ...

BY META GIVEN

"Free bread is worth ...

Monday's Menu

MORNING

Chilled Canned Pea... Ready-to-eat Cereal with ... Bananas

Bacon — Toa... Coffee — Cr...

NOON

Peppers Stuffed with M... Apricot Gelatine ... Coffee

NIGHT.

Salmon Loaf — Tomat... Creamed Peas — Mash... Cucumber Jelly Sala... Apple Pie

Food Talk.

Serving the dinner plate ... kitchen is a good habit to ... especially during the warm ... months. It is an excellent ... labor saving scheme not only ... comes to the actual serving ... to the dishwashing.

Then, too, it is great fun t... the food attractively on the p... watch how quickly it disapp... even a tired appetite will pe... the sight of a beautifully ser... of well cooked food.

When planning plate dinn... should always be planned to ... satisfactory) try to choose f... will harmonize in color, fl... texture. Bring in enough ... give the plate a pleasing ap... It is possible, however, to us... color that the plate will ... though it had run riot. In ... time there is an abundance ... colored vegetables and it is a ... easy matter to provide an in... garnish.

As important as the color a... ance of the plate is the va... flavors of the foods on t... Bland flavors, subtle flavors ... nounced ones running from ... to the salt and the acid sho... cluded.

A variety in the texture ... always adds an interest to t... we eat. Soft foods, crunc... crisp, fragile ones, and s... those that are almost tough ... sistance like the crust on ... and rye bread are necessary ... a meal enjoyable.

The plate dinner should b... around a protein food—m... cheese, eggs, or legumes—an... as, for protein is an essentia... the building and repair of bo...

A few suggestions for plat... follow:

Society Plans to View Polo at Onwentsia

THE International Polo Challenge match, that exciting and unprecedented event for which Lake Forest has been preparing excitedly during the last month, will run this afternoon at Onwentsia country club.

Needless to say, this first game between the much heralded Santa Paula and Old Aiken teams will be more exciting to society than anything that's happened for a long time.

The Argentine players and the Old Aiken four, since their respective arrivals on Sunday and Wednesday, have been fêted at as many parties as their strict training rules would permit, and there are many more festivities scheduled for the coming week. Tonight there will be half a dozen dinners for the players and for out of town guests, and a dance at the residence of Mr. and Mrs. Wayne Chatfield Taylor.

Some of the prominent easterners who will attend the games include Mr. and Mrs. William Hitt of Washington, house guests of Mr. and Mrs. Ogden H. Armour; Mr. and Mrs. Marshall Field, who are to be with Mr. Field's cousins, Mr. and Mrs. T. Clifford Redman; Mr. and Mrs. Walter Lanahan of Baltimore, who are visiting Mr. and Mrs. John Wentworth; Mr. and Mrs. Jock Whitney, guests of Mr. and Mrs. Austin Nibloe; Mrs. Robert L. Bacon of New York, who is a guest of Mr. and Mrs. Howard Linn, and Louis Stoddard of New York, president of the United States Polo association, and Mrs. Stoddard, who are visiting Maj. and Mrs. Frederic McLaughlin.

Miss Carol Bourne and J. C. Howe Jr. to Wed Today.

The marriage of Miss Carol Bourne, daughter of Mrs. Rudolph Prussing of East Cedar street, to Edward C. Howe Jr. will be solemnized at 4:30 o'clock this afternoon at St. Chrysostom's church.

Miss Marion Gilman will be maid of honor for the bride and the bridesmaids will include Miss Rosemary Sidney, Miss Eleanor McPherrin of Denver, Colo.; Miss Marjorie Cornell of Utica, N. Y., and Miss Jane Spalding of New York. Jack Ackerman will be best man and Waldo Tobey, Thomas Wyman, Morris Dowd Van Petten, and Robert Lenz will usher. A reception will follow the ceremony at the Prussing residence. The bride's maternal grandmother, Mrs. J. Hill Whiting, has come from her summer residence at Easthampton for the wedding.

—o—

Miss Miss Virginia Woodland is married to William Thomas Heagney of Havana on Tuesday afternoon she will be attended by Mrs. Fred Doepke of Milwaukee as matron of honor and by Miss Virginia Prussing, Mrs. Leland H. Danforth, and Miss Letitia Chisolm as bridesmaids. Windsor Hector of Boston will act as best man for Mr. Heagney and Kenneth Gilmore of Havana. George Woodland, and Thomas Heagney of New York will usher.

The ceremony will be performed at 5 o'clock at the Kenilworth residence of the bride's parents, Mr. and Mrs. John Woodland, and will be followed by a reception at Indian Hill. Miss Woodland's grandmother, Mrs. George Woodland, and her uncle and aunt, Mr. and Mrs. Frederick Buchanan Woodland, are motoring from Miami for the wedding.

—o—

London Lists Bridal Gifts as Very Latest Fashion.

Speaking of brides and weddings—her London correspondent says complete lists of wedding gifts are now being published in the London society columns, and that now custom "may serve the purpose of reducing the number of standard lamps and coffee pots young brides are wont to receive."

The Garden club of Barrington asks us to remind the Saturday motorists that any one driving in the direction of that suburb today may visit eight of its prettiest gardens between 11 and 4 o'clock. The "open" places include those of Mrs. James E. MacMurray, Mrs. H. Stillson Hart, Mrs. Alexander Reichmann, Mrs. John W. Esmond, Mrs. James R. Cardwell, Mrs. Herbert Johnson, Mrs. Marvin E. Miner Jr., and Mrs. John B. Macauley.

—o—

Berkshire Hills News That Largely Deals with Music.

News [mostly musical] from the Berkshires . . . the first chamber concert of the season in Mrs. Frederick S. Coolidge's temple of music at South Mountain, Pittsfield, Mass., was held last Sunday afternoon [Mrs. Coolidge, instigator and patroness of these summer festivals, is in Los Angeles at present, but will go to Pittsfield later in the summer]. . . . Mrs. E. Parmelee Prentice [Alta Rockefeller] has issued 150 invitations for her second musical of the summer, to take place this afternoon at Mount Hope Farm in Williamstown . . . on Saturday, Aug. 15, Mrs. Prentice will open her residence to the public for a concert by Albert Spalding to benefit the Berkshire Industrial Farms, under the general chairmanship of Mrs. W. Rockwood Gibbs of Chicago. . . . Mrs. Robert Metz is to read a paper on "Gardens of Today" at a meeting of the Richmond Garden club on Tuesday at Fernbrook, her Lenox estate. . . . Mr. and Mrs. James Ranson Walker have been invited to the debut party that Mr. and Mrs. Jay C. Freeman of New York are to give for their daughter, Miss Jane Freeman, this evening at Overmead, Prospect hill, Stockbridge. . . . Mr. and Mrs. Heyliger A. De Windt of Winnetka are guests of the Delano de Windts at Barrington. . . . Miss Alice L. Coonley, daughter of the Prentiss L. Coonleys, won the Corinthian class at the Lebanon valley horse show last week.

—o—

H. G. Wells Meets H. G. Wells in London; Drell! Eh, What?

Mrs. William J. Sinclair's brother is H. G. Wells, a scientist, who writes weighty and important books and articles. He is acquainted with the British author, and had lunch with him in London one day. On his way into the restaurant some one asked the Englishman with whom he was to have lunch and he said "H. G. Wells." "Ah, good company, I see," remarked the inquirer, thinking it was a joke. The American Mr. Wells pleased the English one by saying: "You write best sellers, and I write worst sellers."

—o—

Mr. and Mrs. James Otis are being congratulated on the birth of a son, James Jr., on Wednesday at the Passavant hospital. Mrs. Otis is the former Miss Edwina Love.

—o—

Mr. and Mrs. William Roy Carney of 3400 Sheridan road announce the birth of a son on July 5 at St. Luke's hospital.

* *

WASHINGTON SOCIETY

Washington, D. C., July 10.—[Special.]—President and Mrs. Hoover left Washington this afternoon for their Rapidan camp, to remain over the week-end. Their guests at the camp are Vice President Curtis and his brother-in-law and sister, Mr. and Mrs. Edward Everett Gann; the secretary of commerce and Mrs. Lamont, the acting secretary of state and Mrs. Castle, the assistant attorney general and Mrs. Seth Richardson, Assistant Secretary of Commerce Julius Klein, Mr. and Mrs. Alan Fox of New York, and Mr. and Mrs. Thomas F. Healey.

Mrs. Robert P. Lamont of Chicago, wife of the secretary of commerce, who has been spending the last week with her daughter, Mrs. Chauncey Belknap, in Georgetown, Conn., returned today in time to leave with the secretary for the presidential camp. She will leave early in the week for the Lamont summer home in Wisconsin, stopping en route in their Chicago home.

Mrs. Richard Wilmer Bolling, sister-in-law of Mrs. Woodrow Wilson, and her daughter, Barbara, left today for Haven, Me., for the remainder of the summer. Her older daughter, Miss Clara Bolling, whose marriage to Harry R. Fowler, son of Dr. and Mrs. H. A. Fowler of this city, will take place in the early autumn, is remaining with her father until the first of August, when she will go to Haven.

Play Tomorrow for Charity

MRS. PAUL BUTLER.

Two of the strongest polo teams to be selected from the Chicago territory will play an exhibition match tomorrow afternoon at Oak Brook Polo club. The Santa Paula and Old Aiken teams, here for the International Challenge match, will be guests of the club. Proceeds of the Sunday games at Oak Brook go to the Hinsdale Infant Welfare society, of which Mrs. Paul Butler and Mrs. W. W. Kimball are co-chairmen.

Jade Fillings for Teeth May Set Fashion

Dentists of this day and date have not as yet adopted jade as ornaments and inlays for the molars of their patients, but the fad may strike any time now. For J. Eric Thompson, leader of the third Marshall Field archeological expedition to British Honduras and Guatemala, returned yesterday with a collection of such rare and curious objects, relics of the smart set among the ancient Mayas. And you recall what happened when King Tut's sarcophagus started a new fashion.

There were no anaesthetics in Central America of those days, Mr. Thompson commented yesterday as he mulled over a heap of sets of teeth with the inlays of jade which were considered the proper thing among the belles and beaux of that time and country. But any amount or torture, mainly by drilling with a sharpened stone turned by a string bow, was gladly endured for the sake of the pulchritude achieved in a dental display of jade and other colored stones. Dentists were chiefly old women who had acquired great proficiency at the job.

Several months' excavation of some fifteen burial mounds on a site near San Jose in British Honduras yielded these and other relics for the expedition.

Before the work could progress it was necessary to clear the site, hitherto untouched by archeologists, of a heavy outgrowth of forest, in which trees attained the height of 100 feet.

* *

Brandeis Idea for Palestine Adopted at Congress of Zionists

BASEL, July 10.—(AP)—Leaders of the British and German delegations to the Zionist congress today renewed their demand for reelection of Dr. Chaim Weizmann as president of the world Zionist organization, asserting their belief he would agree to be a candidate.

Meantime the Jewish Telegraphic agency reported the political commission remained deadlocked on a resolution regarding a Jewish majority in Palestine. As a compromise the general Zionists have offered a resolution to the effect that "the mandatory power shall not hinder the Jewish work leading to a Jewish majority."

The agency says the labor delegates and Dr. Weizmann would support a modified form of that resolution, but the revisionists, supported by part of the American delegation, oppose it.

The congress voted for the separation of economic from political affairs and the removal of Palestine economic work from the control of the Zionist political control group, as proposed years ago by Justice Louis D. Brandeis of the U. S. Supreme court.

* *

Sally's Gang of 100 Will Be Named in Tribune on Sunday

BY SALLY JOY BROWN.

Tomorrow will be an important day for all the boys and girls in and around Chicago for tomorrow's SUNDAY TRIBUNE will divulge the secret of the winners of invitations to our baseball party which will be held next Thursday. Hundreds of young fans wrote to me to be invited to this game and it seems a shame that all but one hundred of you must be disappointed. But even if your name isn't with the list of lucky winners, there'll be good news for you. It will be news of another party and though I can't tell you now what it will be, I do assure you that it will be a good one.

It was extremely interesting to read the letters I received this week. All of you are so well informed about our national sport and all of you have your favorite players. Knowing so much about baseball and being so vitally interested in it should make this party a perfectly thrilling one for you.

* *

ENGAGEMENT

Mr. and Mrs. John E. Gorman of 807 South Homan avenue, announce the engagement of their sister, Jean Loretto Morand, to John Newton Rollo, son of Mr. and Mrs. William F. Rollo, also of Chicago.

* *

WEDDINGS

Mr. and Mrs. William H. Abt of 6831 Cornell avenue announce the marriage on July 8 of their sister, Mabel Abt Beck, to Samuel Inlander.

PATTERNS BY CLOTILDE

[Registered U. S. Patent Office.]

2904

WOMAN'S AND MISS' DRESS.

Naturally you will want a sleeveless dress for town wear that has one of those becoming cape collars that falls over the upper arms. A circular flounce around the dress just below the hips gives youthful animation to the slender skirt, breaking into rippling fulness at the hem. Flat silk crêpe, linen, and shantung; are pleasing suggestions.

The pattern, No. 2904, comes in sizes 14, 16, 18, and 20 years and 36, 38, and 40 inches bust measure. Size 16 requires 4½ yards of 39 inch material.

How to Order Clotilde Patterns.

Write your name and address plainly on dotted lines, giving number and size of such patterns as you want. Inclose 10 cents in stamps or coin [coin preferred; wrap it carefully], for each number, and address your order to Clotilde Patterns, CHICAGO TRIBUNE, 220 East 42d street, New York City.

Note—Clotilde patterns are made in New York exclusively for THE CHICAGO DAILY TRIBUNE.

Order Blank for Clotilde Patterns

CLOTILDE PATTERNS,
CHICAGO TRIBUNE, 220 E. 42D-ST.,
NEW YORK CITY.

Inclosed find $..... Please send me the Clotilde patterns listed below:

Pattern No..... Size..... Price.....

2904.....

Name .....

Number and Street .....

City .....

State .....

Wise Parents Avoid Ridicule in Dealing with Puppy Loves

BY GLADYS HUNTINGTON BEVANS

I think parents often use the expression "puppy love" to their children in a kind of fear—a fear that they will marry too young or without enough experience. But even at that, I think parents have needless fears in this direction. The attractions of the middle teens often seem to have no connection with marriage in the minds of boys and girls, themselves. Their emotional life is, as a rule, of a different quality from the emotional life of mature men and women—marriage, a home, babies, and especially passion in the accepted sense of the word do not seem to enter much into their thoughts and feelings.

As a rule, very young love doesn't lead to marriage. But if it should I'm wondering if that is such a dreadful thing. From my observation young marriages are quite as successful as those entered into at a mature age.

But one fact experience in general has proved—if parents want to squelch an attachment that they do not approve of or that they think is too intense, they are not wise in resorting to ridicule to do it. Probably many fancies would pass if they were not treated so, and were not, as a result, driven to dignify themselves by sudden marriages—or sometimes in the same sort of defiance by unwise relations. They feel the need to "show" their parents, as if to say, "See—you were wrong. It wasn't puppy love, at all. It was a very grownup and serious affair."

Of course, sometimes there are early attachments that you feel you must discourage for perfectly valid reasons—reasons other than that of too great youth. Where this is the case, tread lightly, deal gently—not with derision, not with gibes, but with delicacy and understanding and perhaps frank explanations. The tactful, not the rough shod way, will win out and leave no sting behind.

Tomorrow's—Sunday's—article will be on the subject of "Puppy Love."

[Copyright: 1931: By The Chicago Tribune.]

What's Doing Today

CONVENTIONS.

Chicago Lamp show.....Palmer
Pi Tau Pi Sigma.....Edgewater Beach

MEETINGS.

Phi Lambda Delta.....Congress
Pi Tau Pi Sigma.....Edgewater Beach
Universal Fellowship Foundation....Congress

EVENING EVENTS.

Diana Girls' club.....St. Clair
Opera, "The Bartered Bride"..Ravinia Park

[Compiled by the convention bureau of the Chicago Association of Commerce, to which please send any additions or corrections.]

U. of C. Official Tells More of New Teaching

A new plan of examination through which the bachelor's degree will be awarded at the University of Chicago was announced yesterday by George A. Works, university examiner and dean of students. Dean Works addressed delegates at the institute for administrative officers of higher institutions which closed a three day session at the university yesterday.

In addition to being the basis for exit from the college division, which will require the average student a two year period of study under the new educational plan, comprehensive examinations also have been adopted in three of the upper divisions and one professional school as the basis for awarding the bachelor's degree.

The three divisions which have adopted the new plan are the humanities, physical sciences and social science divisions. The school of commerce and administration previously had adopted the examinations. To pass from the college or lower division students must pass six examinations.

In a later address Dean Charles H. Judd of the school of education at the university stressed the need for an examination method which places more emphasis on ability to draw inferences and to reason from facts rather than on mere memory.

"Many of the examinations now given in American schools and colleges test the learner's memory for facts and his ability to define technical terms," said Dr. Judd. "Insofar as such examinations serve as a means of selecting those who are allowed to go forward into higher schools, they emphasize or select memory as the most desirable, or at least the most tangible, trait to be cultivated through the educational process."

Dr. Judd suggested that promotion should be based on the learner's ability to reason.

NEW YORK SOCIETY

New York, July 10.—[Special.]—Mrs. Hollingsworth will arrive from England next week. Mrs. Hollingsworth went abroad to witness the international boat races at Henley.

Mr. and Mrs. George G. Bourne of Hotel Pierre started on their yacht, Lone Star, for their summer home at Dark Harbor.

Mr. and Mrs. Winthrop W. Aldrich cruised from the harbor of Glen Cove to Islesboro and are in their summer residence there.

Miss Elizabeth R. Morrow, daughter of United States Senator and Mrs. Dwight W. Morrow of New Jersey, is among the passengers booked to sail tomorrow afternoon on the French liner Ile de France.

Mr. and Mrs. Robert E. Walker announce the birth of a daughter at York House on July 9. Mrs. Walker was Miss Muriel Lowe.

Mr. and Mrs. Richard Southgate have returned from Manchester, Mass., where they were with her mother, Mrs. J. Henry Lancashire.

THREE MEALS A DAY

From the Tribune Cook Book

BY META GIVEN.

"Fine bread is worth nothing."

Monday's Menu

MORNING

Chilled Canned Pears
Ready-to-eat Cereal with Sliced Bananas
Bacon Toast
Coffee Cream

NOON

Peppers Stuffed with Macaroni
Potato Gelatine Plain Cake
Coffee

NIGHT.

Salmon Loaf Tomato Sauce
Mashed Peas Mashed Potato
Cucumber Jelly Salad
Apple Pie

Food Talk.

Saving the dinner plates in the oven is a good habit to acquire, especially during the warm weather season. It is an excellent time and labor saving scheme not only when it comes to the actual serving but also to the dishwashing.

Then, too, it is great fun to arrange the food attractively on the plates and watch how quickly it disappears, for even a tired appetite will perk up at the sight of a beautifully served plate of well cooked food.

When planning plate dinners [they should always be planned to be most satisfactory] try to choose foods that will harmonize in color, flavor, and texture. Bring in enough color to make the plate a pleasing appearance. If possible, however, to use so much color that the plate will appear as though it had run riot. In summertime there is an abundance of highly colored vegetables and it is always an easy matter to provide an interesting dish.

As important as the color or appearance of the plate is the variation of flavors of the foods on the plate. Mild flavors, subtle flavors and pronounced ones running from the mild to the salt and the acid should be included.

A variety in the texture of foods always adds an interest to the things we eat. Soft foods, crunchy ones, tough, fragile ones, and sometimes foods that are almost tough and offer resistance like the crust on hard rolls or rye bread are necessary to make a meal enjoyable.

The plate dinner should be planned around a protein food—meat, fish, cheese, eggs, or legumes—and rightly so, for protein is an essential food for body building and repair of body tissue. A few suggestions for plate dinners follow:

No. 1.

Chuck Pot Roast with Gravy
Mashed Potatoes Buttered Carrots
Green Beans Mock Hollandaise Sauce
Rolls Butter
Fruit Salad Sweet Wafers
Coffee

No. 2.

Baked Hamburg Steak
Bacon Wrapped
Marcaroni au Gratin Harvard Beets
Cucumber and Tomato Salad
Whole Wheat Bread Butter
Fresh Raspberry Pie Whipped Cream
Coffee

No. 3.

Pork Chops Baked in Tomato Sauce
Baked Potato
Buttered White Turnips with Parsley
Cabbage Salad Sour Cream Dressing
Hard Rolls Butter
Orange Sherbet Cake
Coffee

No. 4.

Broiled Lamb Chops Pickled Pears
Parsley Potatoes Grilled Tomatoes
Green Beans in Cream Sauce
Rye Bread Butter
Jellied Fruit
Coffee

[Copyright: 1931: By The Chicago Tribune.]

GO TO CHURCH SUNDAY

"And this is life eternal, that they might know Thee the only true God, and Jesus Christ, whom Thou hast sent."—John xvii., 3.
PAUL RADER, Evangelist, Chicago Gospel Tabernacle.
PAUL RADER, Evangelist Chicago Gospel Tabernacle.

INDEPENDENT.

SACRED CONCERT
Vocal and Instrumental Selections.
By the
Moody Bible Institute Choir
Direction of Prof. Talmage J. Bittikofer.
Assisted by members of the music faculty.
Miss Alice B. Deal, Guy C. Latchaw.
Alfred Holsworth, Mrs. Guy C. Latchaw.
Albert E. Hosmer, Karl McGuire.
WEDNESDAY, JULY 15, AT 7:30 P. M.
Institute Auditorium,
Chicago-av. at North La Salle-st.
Public Cordially Invited
Seats Free

CHICAGO GOSPEL TABERNACLE
3100 North on Clark-st.
Daily Broadcast WLS, 7:30 p. m.
Sunday Broadcast WJJD, 12:30 and 7:30 p. m.
SPEAKER:
PAUL RADER
Concert Band & Chorus Choir

METHODISTS.

First Church
"Chicago Temple"
CLARK AND WASHINGTON-STS.
Dr. John Thompson, Minister.
11:00 A. M.:
"Life's Intermissions."
Dr. Thompson preaching.
8:00 P. M.:
Rev. John Evans, D. D.,
Religious Editor, The Tribune

ADVERTISE
IN
THE TRIBUNE

YOU NEVER KNEW BRAN COULD BE SO DELICIOUS

KELLOGG'S ALL-BRAN is a delightful surprise. It is as good to eat as it is good for you.

This appetizing ready-to-eat cereal protects and relieves you from constipation—and from the headaches, the dizziness, the lack of "pep" that go with it.

Start the whole family on this health-habit tomorrow. Two tablespoonfuls of ALL-BRAN, eaten daily, will prevent and relieve both temporary and recurring constipation. In severe cases, eat ALL-BRAN with each meal.

Delicious with milk or cream, fruits or honey added. ALL-BRAN also furnishes iron, which brings color to cheeks and lips. At all grocers in the red-and-green package. Made by Kellogg in Battle Creek.

Kellogg's
ALL-BRAN

WATCH IT D-I-S-S-O-L-V-E!

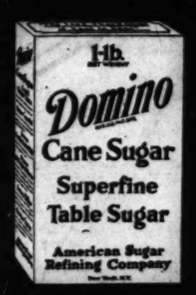

Use Domino Superfine Sugar for fruits, cereals, iced drinks, hot chocolate. Pours freely, blends perfectly and dissolves quickly.

"Sweeten it with Domino"

Listen to the Domino Sugar Orchestra every Saturday evening at 8:30
WJZ, WBZA, WBZ, WHAM, WBAL, KDKA, WGAR, WJR, WLW, KYW, KWK, WREN

AMUSEMENTS.

PAUL WHITEMAN
JOE COOK ANDY RICE
BALABAN BROTHERS
BLANCHE SWEET
BEN MARSHALL
COUNT MINOTTI
DR. HENRY SHIRESON
SAY: *They Have Never Seen a More Beautiful Place Than*
BOUCHE
VILLA VENICE
With its Venetian Gardens, Trees Illuminated European Style, its Venetian Street with a fleet of Gondolas and Singing Gondoliers and the cooling system (just installed), and also produces Albert Bouche's
1931 INTERNATIONAL MUSICAL COMEDY
THE MASTERPIECE OF THE SEASON
"Dr. Shireson says: "It's better than this year's Ziegfeld Follies."
8 Minutes from Arlington Trust, via Palatine Road.
NO COVER CHARGE in Dinner Guests Arriving Before 10 P. M. Exc. Saturday.
DINNER SHOW 9 P. M.
For Reservations: Phone Wheeling 8 or 107 Milwaukee Rd. at Des Plaines River

Via Lago Cafe
837 Wilson Ave. At the Lake
$75,000 COOLING PLANT
Refreshingly Cool to Dine and Dance on the Illuminated Glass Floor
ART KAHN (IN PERSON) and His Orchestra
Broadcast 10:45 P.M.-2 A.M. Over WMAQ
Sat. & Sun. $1.50 Week Day $1.10-$1.35
Dinner Dinner
Dancing 6:30 P. M. to 4 A. M.
NO COVER CHARGE AT ANY TIME

GREATER COMISKEY PARK
BASEBALL PALACE OF THE WORLD
35TH ST. AND SHIELDS AVE.
GAME TODAY AT 2 P. M.
White Sox vs. Cleveland
Seats on Sale at THE HUB, State and Jackson Sts.

PLAYHOUSE Last 2 Times
JEFFERSON DeANGELIS in
'APRON STRINGS'
The Funniest and Best Comedy in Town

AMUSEMENTS.

RAVINIA OPERA TONIGHT 8:15
Bartered Bride: Rethberg, Chamlee, Bourskaya, D'Angelo, Windheim, Page, Hasselmans; Sun. at 3—CONCERT (all seats free); Soloist, Saidenberg, Conductor, DeLamarter; 8:15—LA BOHEME, Borl, Johnson, Gandolfi, Lazzari, Papi; Mon., 8:15—RIGOLETTO, Macbeth, Danise, Jagel, Lazzari, Papi; Tues., 8:15—TROVATORE, Rethberg, Martinelli, Claussen, Basiola, Papi; Wed., 8:15—LOVE OF THREE KINGS, Borl, Johnson, Danise, Lazzari, Papi; Thurs. at 2—CHILDREN'S CONCERT (all seats free); 6:26—MAROUF, Gall, Chamlee, Claussen, Rothier, Page, Hasselmans; Fri., 8:15—PAGLIACCI and CAVALLERIA RUSTICANA, Mario, Martinelli, Basiola; Rethberg, Jagel, Gandolfi, Papi; Sat., 8:15—SECRET OF SUZANNE and LA VIDA BREVE; Borl, Chamlee, Windheim, Papi; Bourskaya, Defrere, Page, Hasselmans. SEAT RESERVATIONS—Phone Hollycourt 2000 from Chicago (no toll). From suburbs, Highland Park 2727. Gate admission $1.25. 400 free seats. RESERVED SEATS $1.25, $1.50, $2.00, $2.50, $3.00, $3.50. Special opera trains C. & N. W. Ry. and North Shore Line to gate. Round trip $1.

Hotel La Salle Madison and La Salle Sts. ROOF GARDEN
Coolest Place in Town to Dance and Dine
Now Featuring CARL MOORE and His DANCE ORCHESTRA
Dinner 6 to 9 $2.00—No Cover Charge
Cover Charge $1—9-1 Week Days, 2 A. M. Sat.

Paul Whiteman in Person and his Orchestra every night Concert Sundays. Concert and Dancing week nights. Saturdays, Tea Dance on Beach Walk 3:30 to 5:30—Admission $1.00. Including Choice from a Special Tea Menu.
Edgewater Beach Hotel
5300 Block Sheridan Road
Phone Longbeach 6000.

RIVERVIEW
Western—Belmont—Clybourn—Roscoe
BIG LIGHT PLANE AIR SHOW
Fireworks Every Sunday Night

HIGH HAT ADELPHI
COMEDY HIT
Edna Hibbard
James Spottswood Richard Taber
Evgs. at 8:40—Mats. Wed. & Sat.

BLACKSTONE $2 MAT. SAT. NIGHTS 50c-$2.50
Best Fun, Biggest Hit in Town
"STEPPING SISTERS" with BLANCHE RING HELEN RAYMOND GRACE HUFF
Branch Box Office at Cort Theater

RESORTS AND TRAVEL
TOURS.

LAKE EXCURSIONS

South Haven
Daily 9:45 A. M. Home 10 P. M. Sat. 2 P. M.
(EX. SAT.)
Daylight Saving Time. Also Sat. 11:30 P. M.
$1.50 Week-Day Mornings ROUND TRIP $1.75 Sun. Hol. Unlimited Fare: $1.75 One Way $3 Round Trip
Daily—7:45 P. M.
Str. Bainbridge, $1.25, One Way
DANCING FREE on Excursion Ships
Restaurant, lunch room, refreshment stands . . . Picnicking on dock . . . 2½ hours ashore . . . finest white sand beach in America . . . Dance in the moonlight on the way home
DOCKS: NAVY PIER
Take Indiana Ave., Grand Ave. or Chicago Ave. Surface Line cars direct to docks.
PLENTY OF NEARBY PARKING SPACE
GOODRICH STEAMSHIP LINES

Ocean Travel.

New Zealand

AN INFINITE VARIETY OF ENCHANTING SCENERY, FROM TROPICAL LUXURIANCE TO SNOW-CLAD ALPS
SOUTH SEAS AUSTRALIA
An Ideal Holiday—Rest and Change
A circular tour with Stopovers any point en route. First-class round fare, $618; second class, $427. Sailing every 14 days.
PORTS OF CALL: Honolulu, Suva (Fiji), Auckland (New Zealand), Sydney (Australia), Wellington (New Zealand), Rarotonga (Cook Islands), Papeete (Tahiti)
For pamphlets and full information, apply
CANADIAN-AUSTRALASIAN ROYAL MAIL LINE
999 West Hastings St., Vancouver, B. C.,
or Canadian Pacific or Canadian National Railways
UNION STEAM SHIP CO. OF NEW ZEALAND, LTD.
230 California Street, San Francisco
or Jos. P. Robertson, Inc., 333 N. Michigan Ave., Phone State 2254—2255, or any Tourist, Steamship or Railroad Agent

TOURS.

7 day Cruise
$75 CHICAGO BUFFALO
(Niagara Falls)
Including meals and berth
A great travel experience . . . on the "Tionesta," luxurious lake liner . . . comfortable . . . modern . . . no vibration . . . unsurpassed cuisine . . . perfect appointments . . . social diversions . . . dancing . . . music . . . deck games. To Milwaukee, the homelike; Mackinac, the quaint; Detroit, the wonder city; Cleveland, the magnificent; Buffalo, the historic, and Niagara Falls, the scenic wonder . . . a stimulating vacation with all the attentions and service of ocean travel. Sailings weekly; each Monday at 11 P. M.
The public is invited to inspect the S. S. TIONESTA (dock, west end Navy Pier, paralleling street) 9 to 11 P. M., Chicago Daylight Saving Time, every Monday night.
Drive down; ample parking space. See the great ship TIONESTA, that is in exclusive passenger service, Chicago to Buffalo, this season.
Consult agents about Lake Superior Service to Duluth
S. S. Juniata S. S. Octorara
For Further Information
Apply Any R. R. or Tourist Ticket Agency
or
GREAT LAKES TRANSIT CORPORATION
203 S. Dearborn St. Chicago, Ill.
Wabash 6474

Ocean Travel.

NEW YORK TO LONDON, $100
Weekly Sailings
AMERICAN MERCHANT LINES

TOURS.

Ask 10 MACKINAC ISLS.
ST. IGNACE
DETROIT • BUFFALO
•NIAGARA FALLS•
GO BY BOAT
For Rest and Recreation
Every Mon., Thurs., Sat.
Sailing from Navy Pier at 2:30 p. m. E. T. (Same as Chicago Daylight Saving Time.) Except Sat., July 11, Leaving 12 Noon.
MACKINAC $22.50 AND ST. IGNACE
One Way Fare $12.50 Round Trip
$44.75 to Detroit—One Way Fare $24.50
BUFFALO—6 Day Round Trip—$61.75
One Way Fare $24.00—Above Rates include Meals and Berth while on Steamer.
ORCHESTRA, DANCING, DECK SPORTS, SOCIAL HOSTESS, AFTERNOON TEAS, BRIDGE, FAMED CUISINE. LARGEST, finest ships and lowest fares. TOURIST AUTOS CARRIED TO ST. IGNACE, DETROIT AND EAST. SPECIAL FREIGHT RATE AND HALF FOR ROUND TRIP.
D & C NAVIGATION COMPANY
For Reservations Call City Ticket Office (1009 Carbide & Carbon Bldg., 230 N. Michigan Ave., Randolph 4470) or any authorized R. R. or Tourist Agency.

CANADA.

Get away to Canada—something different—away to the nerve-resting, pine scented, sleep-giving air of the Muskoka Lakes. There you will find this Royal Muskoka Hotel, cheery rooms, good food, golf, fishing, everything that makes life worth while. Overnight from leading U.S. points. Ask for map of these beautiful lakes. Royal Muskoka Hotel, Box 16, Gravenhurst, Ontario.

NEW HAMPSHIRE.

BRETTON WOODS White Mountains New Hampshire
THE MOUNT PLEASANT, Now Open
THE MOUNT WASHINGTON, Now Open

Ocean Travel.

SOUTH AMERICA
21,000 Ton Liners—Fortnightly Sailings
MUNSON STEAMSHIP LINES
111 West Washington Street, Chicago

Ask also About WINTER CRUISES
CANADIAN PACIFIC
Service to EUROPE and the ORIENT

A hundred salesmen TEMPT your interest

You are the center of attention.

Right at your elbow a hundred salesmen compete for your interest.

Undisturbed, and without distraction, you plan your purchases from the fruitful pages of your Sunday Tribune.

You have the leisure to fit your buying to your purse.

Your judgment is sound — your dollars go farther—because you compare values simply by turning the pages of this greatest of all shopping guides — your Sunday Tribune.

No wonder it is used so instinctively in making all the decisions that affect your family's requirements.

And it is such a pleasant way to shop.

For, interspersed between the latest news from merchant and manufacturer, you are enlivened and entertained by feature after feature of current interest.

All that is new and fascinating in society, or fashion, art, literature, music, the field of sports or the realm of business, is graphically presented as you look through one Sunday Tribune section after another.

With so much up-to-the-minute information before you, life takes on renewed interest. You feel a new grasp of things as you enter a busy week. The brilliant rotogravure section alone makes the Sunday Tribune a weekly event that is not to be missed.

And all the other feature departments are just as helpful to you in keeping abreast of the good things, the vital things of the day.

FOLLOW THESE CHICAGO TRIBUNE FEATURES

WORLD EVENTS
Flashed by the foremost news agencies and the Tribune's own staff of reporters.

WORLD AFFAIRS
Significant interpretations of national and international diplomacy and statesmanship from the world's leading capitals.

ROTOGRAVURE
Colorful picturization of vital current events as seen by the camera.

FINANCE AND TRADE
Keen appraisals of trends, market tables and digests of significant events in the field of business.

LOCAL AFFAIRS
Fearless and fair accounts of the latest local news.

NEIGHBORHOOD NEWS
Informal, chatty stories and pictures of what is going on in your neighborhood. The week's news about your friends, clubs, and church fully and interestingly reported.

SPORT EVENTS
Complete reports of activities in sport, with pertinent comments by celebrated sport writers.

AMUSEMENTS
The theater . . . radio . . . music . . . reviewed by writers with a background of artistic experience, writing from the viewpoint of the public.

SOCIETY
News of society, club plans and doings, the entire gamut of social activity.

FASHIONS
The very latest mandates of the mode from Paris and New York by famous dress authorities.

HOME HELPS
Patterns . . . cooking aids . . . beauty culture . . . love problems . . . child care . . . every home activity covered with genuine helpfulness.

ADVERTISING
Page upon page of new ideas, new products, new values, new bargains from the leading manufacturers and merchants.

FICTION
First run short stories and serials secured from the famous authors of the day.

COMICS
An entire section of "funnies," including such popular favorites as Orphan Annie, Gasoline Alley, Winnie Winkle, The Gumps, Smitty, Moon Mullins and Harold Teen.

HEALTH AND EDUCATION
Genuine guidance to better health and better living by Dr. Evans and Dr. Bennett.

ETIQUETTE
Sunday articles by Helen Bartlett on personal problems and the etiquette of formal occasions.

Chicago Sunday Tribune

WORLD'S GREATEST NEWSPAPER

Average Net Paid Circulation, June, 1931: More than 990,000

If you are not receiving the Sunday Tribune, be sure to leave an order with your neighborhood dealer.

SECTION TWO
SPORTS
MARKETS
WANT ADS

Chicago Daily Tribune

THE WORLD'S GREATEST NEWSPAPER

The Tribune's Telephone Number Is Superior 0100
See the Book Exchanges in Today's Book Section for Pleasant Summer Reading!

SATURDAY, JULY 11, 1931. *** 15

ELEVEN RACE TODAY IN ARLINGTON OAKS

ARGENTINE FOUR AND OLD AIKEN BATTLE TODAY

Onwentsia Scene of International Polo.

Polo Facts

FIXTURE—International polo match between Aiken [U. S.] and Santa Paula [Argentine]. First of three game series.

PLACE—Onwentsia club, Lake Forest, Ill.

TIME—4:30 p. m. today.

HOW TO GET THERE—By automobile, drive route 43 to Lake Forest. The polo field is just west of the North Western railroad tracks in Lake Forest. Turn west on Deerpath avenue, Lake Forest. By rail take either the Chicago and North Western or North Shore trains to Lake Forest.

ADMISSION—$3 for one game or $5 for both of these games.

BY TOM PETTEY.

Old Aiken will meet the Argentine polo team at Onwentsia club at 4:30 o'clock this afternoon in the first of a series of three polo games. It will be Chicago's first international match and a crowd of more than 5,000 is expected to fill the new grand stands built for the occasion.

The velvet green turf of the field has been given its final grooming and play has been permitted within its the border rails for several days in order that it might be kept in perfect condition.

Both the Old Aiken men and the Santa Paula team went through light workouts yesterday, but there was no match play. Most of the day was devoted to rest and conversational polo. The men and their mounts are in tip-top physical condition and the game today should sell high goal polo to the man in the street as it never before has been sold in the middle west.

Every Pony Ready to Play.

Tommy Nelson, the Argentina team manager, said last night that every pony in the Santa Paula string of 16 was in condition to play. Word from the Old Aiken stables was to the same effect.

Chicago polo leaders are especially interested in getting the general public throughout the middle west to see international matches and the field has been thrown open to all who care to purchase tickets. The cost of bringing the two teams to Chicago for the series already has amounted to approximately $20,000, but if the attendance holds up to expectations the Onwentsia club probably will break even. No attempt has been made to make a profit out of the games.

Louis E. Stoddard, head of the United States Polo association, under whose auspices the Onwentsia series is being held, will arrive from New York in time for the first game this afternoon. Frank S. O'Rielly, secretary, will accompany him.

Parade Before Game.

Immediately before the game begins there will be a pony parade. The fine South American horses and thirty-six mounts from the Old Aiken string will march past the grandstand and around the field.

Leading the Argentine lineup will be Fiorelle, the fleet, white faced pony from Alfredo Harrington's string. Huracan, Pinchon, and Lafe, also from Señor Harrington's string, will be well up in the front. Juan Reynal will have eight mounts in the parade, Pampero and Mancha, in the front. Sinclair and Potrillo from Jose Reynal's string will draw attention from the crowd. Manuel Andrada has ten ponies here, the most known two being Biscocho and Massa.

A number of American bred ponies will be seen in the Old Aiken lineup. Eldridge T. Gerry, Harvard player, will have Coy, thoroughbred chestnut mare, at the head of his string. James Hills of Yale, has six mounts here. Three of them are American bred—Dash, a chestnut gelding; Black Betty, nine year old Wyoming mare, and Fuzzy, bay mare from New Mexico.

Rathborne to Show Four.

Stewart B. Iglehart, also a Yale player, will have eight mounts in the parade. They are all Texas bred except three which came from Chile.

Joseph C. Rathborne has four mounts, chestnut colored with the exception

[Continued on next page, column 6]

Enjoy
Your Vacation!

Have The Tribune Mailed to You

You don't have to miss a single issue of The Tribune while you're away. The Daily Tribune (6 days a week) will be mailed to you anywhere in Illinois, Indiana, Iowa, Michigan or Wiconsin for 50 cents a month.

Just write a letter, giving your new address, and enclose remittance; or notify your carrier.

THE GUMPS—THE JILTED LOVER

SUNSHINE AND SHADOW
IF BIM GOT ANY KICK OUT OF BREAKING POOR TOM CARR—
HE GOT A WORSE KICK WHEN HE READ THE ANNOUNCEMENT OF TOM'S ENGAGEMENT TO HENRIETTA—
HE IS BEYOND CONTROL—RAVING MAD—
YOU HAVE PROVEN FAITHLESS—AND I DESPISE YOU—
TO BIMBO FROM HEAVEN EYES—THAT FOR YOU!
BANG!
I WOULDN'T HAVE YOUR PICTURE IN MY HOUSE—YOU ARE A HYPOCRITE—YOU ARE FALSE!
WHY UNCLE BIM
WHAT ON EARTH HAS HAPPENED?
SHE IS FALSE—FALSE AS THAT HORIZON'S FAIR DECEIT—WHERE HEAVEN AND EARTH BUT SEEM—ALAS—TO MEET—
SIDNEY SMITH
Reg. U. S. Pat. Off. Copyright, 1931, by The Chicago Tribune

RIVAL BACKS

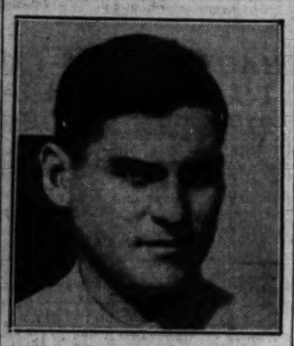

MANUEL ANDRADA.

JOSEPH C. RATHBORNE.

These players will ride at back in the international polo match at Onwentsia today. Andrada is an Argentine while Rathborne wears the Old Aiken colors.

Macks Defeat Yankees, 8-6, in 14 Innings

New York, July 10.—(AP)—For the seventh time this season the New York Yankees engaged in an extra inning conflict today and for the sixth time they went down in defeat as the Philadelphia Athletics beat them out, 8 to 6, in 14 innings.

Max Bishop's triple in the 14th, a wild pitch by Ed Wells, Al Simmons' single and a triple by Jimmy Foxx gave the champions their victory. George Earnshaw, who relieved Walberg in the seventh, held the Yankees scoreless through the five extra innings. The first two Yankees up in the 14th hit safely, but Earnshaw forced the next batter to pop up and then struck out the next two to end the contest. But for Lou Gehrig the A's would have won in the regulation time. Two Yanks were out in the last of the ninth when Babe Ruth singled and Gehrig deposited his twenty-second home run of the year in the right field bleachers to tie the score, 6 to 6. Score:

PHILADELPHIA.	AB	R	H	PO	A	NEW YORK.	AB	R	H	PO	A
Bishop,2b	6	2	1	2	6	Combs,cf	6	0	2	4	0
Haas,cf	6	2	1	3	0	S'well,3b	7	0	3	2	1
C'hrane,c	7	0	2	13	1	Ruth,rf	7	1	2	7	0
Sim'ons,lf	7	1	4	1	0	Gehrig,1b	6	2	3	10	0
Miller,rf	6	0	0	1	0	Ch'man,lf	7	0	2	4	0
Foxx,1b	6	0	3	13	2	Lary,ss	6	1	2	2	3
Dykes,3b	5	0	0	5	2	P'rkins,c	2	0	0	5	0
Boley,ss	5	0	0	2	2	†Byrd	0	1	0	0	0
W'lberg,p	2	1	0	2	2	Pipgras,p	0	0	0	0	2
E'nshaw,p	3	0	1	0	1	Wells,p	2	0	0	0	2
						Reese,2b	2	0	1	1	1
						Lazzeri,2b	5	0	1	4	5
						J'nson,p	1	1	0	1	2
						Jorgens,c	5	0	0	4	0
	*54	8	13	42	17		58	6	17	42	15

*Todt batted for Walberg in seventh.
†Batted for Perkins in sixth.
‡Haus batted for Pipgras in eighth, and Ruffing batted for Wells in fourteenth.

Philadelphia	000	020	200	000	02—8
New York	000	013	002	000	00—6

Error—Ruth. Two base hits—Simmons. Lary, Combs, Foxx, Earnshaw. Three base hits—Simmons, Bishop, Foxx. Home run—Gehrig. Stolen base—Gehrig. Sacrifice—Johnson. Double play—Lazzeri to Lary to Gehrig. Bases on balls—Walberg, 2; Johnson, 3; Earnshaw, 2; Wells, 1. Struck out—Johnson, 4; Walberg, 2; Earnshaw, 6; Pipgras, 1; Wells, 1. Hits—Johnson, 3 in 6 innings; Pipgras, 4 in 2; Wells, 6 in 6; Walberg, 9 in 6; Earnshaw, 8 in 8. Winning pitcher—Earnshaw. Losing pitcher—Wells. Umpires—Guthrie, Van Grafian and Ormsby. Time—3:28.

18 Year Old Boxer Holds Sammy Mandell to Draw

Tampa, Fla., July 10.—(AP)—Wilbur Stokes, 18 year old Lakeland welterweight, held Sammy Mandell, former world's lightweight champion, to a draw in a colorless ten round bout here tonight. Stokes weighed 146½ and Mandell 144.

HERE'S MYSTERY: WHO ASKED FOR A NEW GOLF BALL?

Easy to Find Those Who Want Old One Back.

BY WESTBROOK PEGLER.
[Chicago Tribune Press Service.]

New York, July 10.—Always a diligent listener, I have heard up to now several hundred strong opinions of the new type of golf ball, all of them hostile, and have yet to learn who it was that raised the great popular clamor for the change.

It seems almost as if this had been a silent national outcry because things had been going along in an all-right sort of way in golf when, all of a sudden, the U. S. Golf association issued a bulletin which said, in effect, "we yield to public demand and in 1931 the standard golf ball will be larger and lighter."

Fortunately, the golf association is the most reasonable and the least officious and petty of all the bodies controlling sport in this country, so it is much more responsive to public displeasure over ill-advised legislation than a body of politicians would be in similar circumstances.

New Ball Won't Last.

So the new golf ball doubtless will be abandoned in no more time than the manufacturers will need to sell off their stocks and earn back some if not all of the money which they had to spend to meet the new specifications.

The more exasperated golfers in their impatience to play the old ball again under official sanction may argue that a man has only so many years to live and play golf and that he should not be penalized for the sake of those soulless corporations which manufacture the golf balls. But the golf association is their representative, and having made an honest and not very serious mistake, the association cannot honorably ask the manufacturers to stand the expense.

The people who play golf, if they weigh the benefits derived from the government which administers their game against this error in the matter of the new ball, will find that they have been served very well. They have only to glance at amateur tennis with its professional amateurs and its constant surrenders of sporting principle for the sake of gate receipts to understand the difference.

Golf Is Different.

When Tilden threatened to quit tennis unless the rules of amateurism were interpreted to suit his plans, the tennis association so interpreted the rules. But in golf, when Burke and Von Elm, in their playoff at Toledo, would have liked to share in the gate receipts, Mr. Ramsay, the president of the U. S. G. A., gave them their choice between playing according to the old accepted conditions or not playing at all.

Being very candid pros and parties to a long and wearing contest beyond the ordinary limits of the tournament, the young men could not be blamed for thinking that some portion of the additional receipts ought to be theirs. If Schmeling and Stribling had fought to a draw in Cleveland they would not have been willing to fight two more rounds without pay.

Obviously the boys of the golf association made a mistake, but obviously the golfers who are complaining so much about the difference between the old ball and the new are sympathizing too keenly with themselves. Any one who plays the game well enough to notice, or imagine that he notices, a serious difference, probably plays better than the great majority of those who struggle at the game, blaming only themselves for their agonies. It is the players who shoot in the eighties and low nineties consistently who moan loudest about the way of the new ball in the wind and on the rim of the cup. To most victims of the game this complaint has the sound of a millionaire's holler about the cost of matches.

Pros' Scores Almost Same.

The professionals were only slightly over their old scores in the recent big tournaments, and though many of their putts did stall short of the cups and others ran around the rims, it will be remembered also that those which

[Continued on next page, column 3]

Talking It Over

BY ARCH WARD.

Much has been said and written about the late Knute Rockne. It is probable that more was said and written of him than about any American of our day.

But it remained for the Rev. Charles L. O'Donnell, president of the University of Notre Dame, to bring out something in the character of Rockne which in Father O'Donnell's opinion did not receive adequate recognition at the time of his death. That was his attitude toward his school.

Speaking at a recent Notre Dame alumni banquet, Father O'Donnell said:

"I do not know how I can bring before you more clearly Rockne's regard as an alumnus for his school than by reading you the last letter I received from him. It was written less than 24 hours before his death. It was dictated in my office. Rockne came to see me Monday afternoon, March 30, before leaving for Kansas City on the way to the coast. He had been offered $50,000 to take part in a moving picture which was to represent the spirit of Notre Dame.

"I was in Chicago and there was no chance for the final conference which he hoped to have with me. He laid on my desk a letter offering him this contract, and dictated to my secretary the following note:

"'Dear Father—The enclosed letter speaks for itself. I came up to see you and found you would be out of town for the day. I leave this matter entirely in your hands. They have offered me fifty thousand [$50,000] dollars for this proposition, which, however, doesn't interest me at all. The only thing I thought was that there might be a chance to put over a picture that would be instructive and educational as regards Notre Dame in every sense of the word.

"'Please wire me collect at the Hotel Biltmore, Los Angeles, where I will be Wednesday.

"'Sincerely yours, ROCK.'"

You hear a lot about alumni enthusiasm for alma mater, but here is something to talk about. Rockne was ready to set aside a remarkable offer if the head of his school thought it unwise to permit this picture to be made. It amounted in effect to a $50,000 donation to a school's ideal. In a few weeks Rockne could have made the equivalent of five years service on the coaching field.

Max Schmeling, a German, and Primo Carnera, an Italian, are going to fight for the heavyweight championship of the world in September. Think of it! A title boxing match without an American involved. This is something the Daughters of the American Revolution ought to look into right away.

It is encouraging to observe that a Chicagoan is first to rally to the support of your Uncle Sam. Mique Malloy, who appeared at the ringside in Cleveland the other night attired in a dinner coat, rubber boots, and a panama hat, has set about the task of developing a heavyweight who can win back America's fistic prestige.

Mr. Malloy on July 20 will present at White City arena the first of a series of bouts calculated to bring forth the next champion of the world. In fact, he threatens to run a heavyweight elimination tournament. Tuffy Griffith and Paul Pantaleo will be the principals in the opening match.

"Cleveland wanted me to stay there to run bouts in the new stadium," Mique explained last night. "And St. Louis insisted that I return there to revive the game. But I belong in Chicago. My first duty is to my native city. I am going to get 4,000,000 people talking about the great shows put on by Mique Malloy.

"The Golden Glove bouts showed what could be done by giving the fans high class entertainment at cheap prices. That's the policy I shall follow. Fifty cents to three dollars, with women admitted free to the unreserved sections. We'll pack 'em in."

Chicago has a new treat today, an international polo match. The series at Onwentsia between the Old Aiken players from Harvard and Yale and the Santa Paula team from the Argentine is expected to produce the best polo Chicago has seen.

Credit for arranging the match belongs to Maj. Frederic McLaughlin and the polo committee of which he is the head. They hope by presenting teams the caliber of Santa Paula and Old Aiken to awaken Chicago's interest in a sport that is played in nearly every civilized country in the world.

21 Yachts Off on Saugatuck Race Tonight

Twenty-one boats, representing three divisions, are entered in the eleventh annual Chicago to Saugatuck, Mich., race sponsored by the Jackson Park Yacht club, which will start at the foot of Van Buren street at 7 o'clock tonight.

All of the leaders in last year's race and several new contenders will be among the starters in the cruising, Seawanhaka and universal divisions. Included in the field is the Alert VI., owned by Charles Wiman of the Chicago Yacht club, which is favored to win the universal time prize following its showing in the Columbia Yacht club's Michigan City race and the Jackson Park club's Independence day regatta. It will receive strong competion, however, from the O'Rourke brothers' Intruder, which won in its class last year.

Cruising Division New.

The cruising division is an added feature of the race this year, and will draw six starters, including Velma, Hilaria, Niobe, Beaver, Voyageur and Seabird, the last named being the only out of town entrant, hailing from Milwaukee.

The 1930 Saugatuck race was a real struggle, with Intruder taking the time prize in the universal division, while Edith II. won in the Seawanhaka class. Columbia was the first boat to finish, coming in seconds ahead of Intruder, but the Edith II.'s time allowance gave her the prize.

Heavy Sea Is Peril.

The starting breeze last year held until about 3 o'clock in the morning when it hauled to northwest, and within a few minutes considerable sea was kicked up, so much in fact, that by daybreak the yachts were having difficulty in heading in for Saugatuck. Fame, Circe and a few others decided to head for South Haven in the early hours, rather than beat 25 miles up the shore. The yachts which had followed the true northeast course during the night, jibbed over and close reached for the finishing port, some 30 miles away.

The field which will answer the starting gun tonight is composed of the following:

CRUISING DIVISION.

Boat, Type. Club.	Owner.
Velma, schooner, J. P. Y. C.	Hal Redman
Hilaria, schooner, C. Y. C.	H. Schaddelle
Niobe, yawl, Col. Y. C.	W. S. Gillespie
Beaver, yawl, J. P. Y. C.	Bryce M. Hess
Seabird, sloop, Milwaukee	Albert J. Ferry
Voyageur, yawl, J. P. Y. C.	P. J. Nanninga

SEAWANHAKA DIVISION.

Edith II., sloop, J. P. Y. C.	S. Williamson
Springtime, sloop, C. Y. C.	Gus Nylund
Irene, sloop, Col. Y. C.	C. D. Garland
Dagger, sloop, Col. Y. C.	Dr. J. Lowell
Columbia, sloop, J. P. Y. C.	Dr. F. Yager

UNIVERSAL DIVISION.

Orn, S sloop, C. Y. C.	Dr. G. G. Davis
Alert IV., E sloop, C. Y. C.	Charles Wiman
Atalanta, R sloop, C. Y. C.	Mal Vail
Princess, Q sloop, J. P. Y. C.	Ed Jaczay-Kowski
Intruder, Q sloop, J. P. Y. C.	J. P. and J. G. O'Rourke
Patsy, yawl, Col. Y. C.	Dr. Ortmeyer
Illinois, yawl, Col. Y. C.	Al Neuman
Swanee, yawl, Col. Y. C.	R. W. Luts
Fame, schooner, J. P. Y. C.	Commodore T. M. Dunlap, P. W. Weston
Flight, sloop, J. P. Y. C.	Francis Byrnes, James Quinn, Martin Goldberg and Arthur Nowith

Major Leagues

AMERICAN LEAGUE.

	W.	L.	Pct.		W.	L.	Pct.
Philadel.	54	22	.711	St. Louis	34	42	.447
Wash'ton	40	29	.633	Boston	28	44	.389
New York	42	33	.568	Detroit	29	48	.377
Cleveland	38	38	.500	CHICAGO	28	47	.373

YESTERDAY'S RESULTS.

Philadelphia..... 8; New York 6
[14 innings]
Boston at Washington, postponed.
Only games scheduled.

GAMES TODAY.

Cleveland at Chicago. Boston at Wash'n [2].
St. Louis at Detroit. Philadel. at N. York.

NATIONAL LEAGUE.

	W.	L.	Pct.		W.	L.	Pct.
St. Louis	49	30	.620	Boston	38	37	.507
New York	41	31	.569	Ph'd'phia	33	43	.434
Brooklyn	43	34	.558	Pittsb'gh	31	41	.431
CHICAGO	41	34	.547	Cincin'ati	26	52	.333

YESTERDAY'S RESULTS.

Boston.....4; Brooklyn 3
St. Louis.....2; Cincinnati 1
Other games postponed; rain.

GAMES TODAY.

Chicago at Pitts. [2]. N. Y. at Phila. [2].
B'klyn at Boston [2]. Cincinnati at St. L.

TEN TITLES AT STAKE JULY 26 IN TRIBUNE SWIM

How Fast Can You Go 100 Yards?

Previous Winners

THE 100 yard free style swimming champions who won their titles last year in the first meet sponsored by The Tribune follow:

Boys, 14 and 15—Mike Howlett.
Boys, 12 and 13—Robert Marriott.
Girls, 14 and 15—Claudia Eckert.
Girls, 12 and 13—Bernadette Connolly.

BY WILFRID SMITH.

Four Chicago boys and girls won 100 yard swimming championships last year. On July 26 at Lincoln park lagoon ten champions will be determined in the second annual meet sponsored by THE TRIBUNE.

These ten—five boys and five girls—will receive gold medals in recognition of their speed. But while the events will produce a series of closely contested races which have no equal in the central states in number of entries, the championships, in themselves, are not as important as the universal competition.

How Fast Can You Swim?

These races are annual tests in ability to swim 100 yards. Thousands of Chicago's youngsters and grownups daily use the pools of the city and park districts or play along the lake shore. Only a small percentage actually swim 100 yards each day, and few ever know how fast they can swim a set distance.

This then is the purpose of THE TRIBUNE'S races, to offer a swimming test for young and old. For some it may be an easy test. Others scarcely may be able to swim 100 yards, but in both cases increased interest fosters safety for those who use Chicago's beaches and pools.

Each swimmer who completes the 100 yard test will receive a merit badge, a reward for accomplishment and a souvenir of the competition.

Past Winners Get Break.

With the rearrangement of the age classifications this year, it will be possible for champions of last year to defend their titles. In the future the swimming meet will follow the same rules that have been in force for the Silver Skates Derbies. Champions may race the following year if they advance to the next class. With the present five divisions, two age divisions in effect last year have been split. Where last July the 14 and 15 year olds competed together, now the 13 and 14 and the 15 and 16 ages are grouped. The age classification for the races July 26 follow:

Class A—11 and 12 years of age.
Class B—13 and 14 years of age.
Class C—15 and 16 years of age.
Class D—17 and 18 years of age.
Class E—19 years of age and over.

Entries close July 20.

TRIBUNE SWIM

Please enter me in the second annual 100 yard Chicagoland championship swimming races sponsored by The Tribune at Lincoln park lagoon, July 26.

☐ 11 and 12 years, Class A.
☐ 13 and 14 years, Class B.
☐ 15 and 16 years, Class C.
☐ 17 and 18 years, Class D.
☐ 19 years and over, Class E.
☐ Boys. ☐ Girls.

Print your name and address plainly in pencil. Check your age division. There are separate races for boys and girls. Those 16 years and over must be registered with the A. A. U.

Name .....
Street .....
City .....
Club .....

Entries close July 20. Mail your entry to Wilfrid Smith, sports department, Chicago Tribune.

MOUND ACES

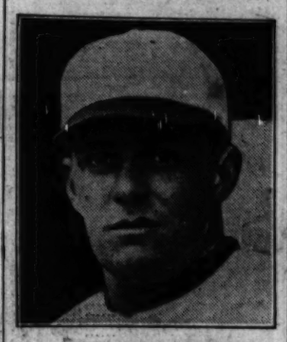

TOMMY THOMAS.

WES FERRELL.

Two of the leading pitchers in baseball oppose each other at Comiskey park this afternoon when Tommy Thomas leads the White Sox against Wes Ferrell of no hit, no run fame, and the Cleveland Indians.

Thomas Meets Ferrell Today as Sox Resume

BY EDWARD BURNS.

The White Sox and the Cleveland Indians will be back at their baseball playing at Comiskey park this afternoon, all refreshed from a day off dedicated to the business of making the turnstiles sing at a double header tomorrow.

Yesterday was an open date in the schedule for emergency purposes, but when the emergency arose in the form of a postponed game the Sox management decided that it would be dandy for the customers to get a bargain on the Sabbath.

Thomas Opposes Ferrell.

The arrangement didn't make any one mad, so far as could be learned. The ball players were especially delighted with the privilege of having a day off in July that was not occasioned by bad weather. Ball players don't like double headers, but they're always willing to play them in return for a day of leisure.

This afternoon, however, there will be only one game. But it should be a good one, for two of the best known pitchers in the American league, Tommy Thomas and Wes Ferrell, will oppose each other. Ferrell will be out for his 12th victory and Thomas will begin working on the project of making the young man lose his No. 8.

Sox Head East Monday.

Thomas' season record is not nearly so impressive as Ferrell's—Tommy has won five and lost nine—but in recent starts the pride of Baltimore has been showing a lot of his old time class.

After Sunday's games the Sox will head for the east, where on Tuesday they will launch their second eastern invasion against the Washington Senators. They will play all the eastern clubs, of course, and will stop off in Detroit for a series with their cellar rivals, the Detroit Tigers.

TURF'S FASTEST FILLIES VIE FOR NATIONAL TITLE

Tambour Favorite in Overnight Betting.

Oaks Field

THE eleven 3 year old fillies named for today's renewal of the Arlington Oaks, arranged in the order of their post positions, follow:

Horse.	Wt.	Jockey.	Odds.
1—Seattle	113	J. Raby	6-1
2—Canfil	110	F. Dyer	30-1
3—Sunny Lassie	118	G. Ellis	15-1
4—Cousin Jo	121	C. E. Allen	4-1
5—Dark Magnet	113	E. Watters	10-1
6—Rock Belle	116	J. C. Meek	40-1
7—Avenger	113	A. Roberts'n	4-1
8—Tony Princess	116	F. Munden	10-1
9—Blind Lane	118	F. Catrone	6-1
10—Tambour	121	F. Coltiletti	2-1
11—Anne Arundel	116	R. Jones	100-1

BY FRENCH LANE.

The 3 year old filly champion of America will be crowned at Arlington Park shortly before 4 o'clock this afternoon just after the Arlington Oaks, worth about $20,000, is run. Arlington officials expect more than 30,000 fans.

Last night eleven of the fleetest and gamest thoroughbreds of that sex and age in the country were awaiting the struggle.

The east was ready to make a spectacular bid for the honors as nine in the field represented owners from along the Atlantic seaboard. One other—Canfil—came from Texas, but Cousin Jo, a big, strong hearted chestnut daughter of Stimulus from old Kentucky, the winner of the Kentucky Oaks, was the filly most westerners and nearly all Chicagoans were backing to win the honors.

Faces Mighty Task.

Despite the backing Cousin Jo will get from Chicagoans and from the folks from Kentucky, she will not be the favorite. Tambour, from New York, owned by Preston Burch, the winner of the Coaching club American Oaks at Belmont, will enjoy that post of honor.

Cousin Jo can beat Tambour and still have a heart trying job on her hands. For there's Avenger, Dark Magnet, Scuttle, Sunny Lassie, Rockbelle, Toney Princess, Blind Lane and Anne Arundel in the eastern group ready to sweep in and pass Cousin Jo if she weakens at any stage of the battle.

Last night Tambour ruled as the 2 to 1 favorite. Cousin Jo and Avenger were the second choices at 4 to 1 and Scuttle and Blind Lane were the equal third choices at 6 to 1. If one wanted to back any of the others, he could just about write his own ticket.

The only missing topliner filly from the entries is Risque, from the stable of Mrs. John Hertz. But her last two races have been so bad many wonder if she really belongs in the top flight. At any rate she wasn't named overnight for the Oaks.

Oaks to Be Run Third.

The Oaks will be run as the third race at Arlington today to allow many persons who witness it to journey to Onwentsia in time for the first of the international polo matches between the Argentines and Old Aiken.

While the crowd at Arlington yesterday was speculating on the outcome of the Oaks a parade of long shots went marching past the line of finish on an off day program.

Who Win, one of the ne'er do wells in the stable of John Coughlin of Chicago's First ward, gave the long shot players their first chance to cheer long and loud when he won the Evanston purse over the mile Hertz course.

Neglected in the betting and paying $67.22 for a two dollar ticket, Who Win came home the winner of one of the most exciting races run in Chicago this season. It was just by the length of his nose that he won. Three other horses were so close to him that a blanket would have covered the first four as they came thumpty thump thump down the stretch to the finish.

Win Places by a Nose.

Only skilled eyes could determine the final outcome. Nostaw got second money, beaten a nose by Who Win, and Uluniu finished third, a nose back of Nostaw. And just a nose back in fourth place came Cheers.

The four leaders ran in that alignment all the way down the stretch and Who Win got the decision because Jockey McCoy slipped in through next to the rail and saved ground wherever it was possible, then lifted his head up and literally threw Who Win across the finish line to make him win.

Who Win was away last in the field of nine and he had but one horse beaten when the field headed into the stretch. But Jockey McCoy was smart enough to wheel him through the last part of the struggle next to the rail, saving an inch here and another inch there, and that is where he won his race.

Just after Who Win scored his unexpected victory along came Mouthpiece, owned by the Lemar Stock Farm stable, to show off a field of platers and win by three lengths. In the mutuels he paid $135.04 for a $1 ticket.

Mr. Marks, the wealthy New Yorker who is the boss of the Lemar Stock farm, was in the audience, but I am sure he did not bet on Mouthpiece. Neither did Trainer Mose Lowenstein of Chicago. If they had bet no such a price as $135.04 would have prevailed.

Fight Decisions

At New York—Al Singer, New York, beat Eddie Shapiro, New York [8].
At PARIS, France.—Marcel Thil defeated Vince Dundee [10].
At Boston, Mass.—Ernie Schaaf knocked out Jimmy Maloney [3].
At Tampa, Fla.—Sammy Mandell and Wilbur Stokes drew [10].

CHARON VICTOR IN AQUEDUCT CLOSING STAKE

Closes at 5-1, Then Runs Fast Mile.

CONSENSUS
Daily Racing Form Selections

ARLINGTON PARK.
1—Saxerac, Tellico, Frederick.
2—Epithet, Magnifico, My Dandy.
3—Tambour, Seattle, Avenger.
4—GALLANT KNIGHT, Morsel, Mike Hall.
5—A La Carte, Spanish Play, Sun Meadow.
6—Charles Clarke, Bright Day, Thomas Seth.
7—Water Port, Gormond, Garnish.

LATONIA.
1—Master McGee, Scream, Zeus.
2—Plumage, Fairy Ring, Town Limit.
3—Jay Walker, South Seas, Upsweep.
4—Low Gear, Roy, Belen.
5—VA CARRINEDO, Our Fancy, Easter Time.
6—Cliffsetta, Lalla Wild, Princess Perry.
7—Miles, Hiram Kelly, Wirt G. Bowman.

EMPIRE CITY.
1—Gold Prize, Smooth Knight, Ferrara.
2—Vander Pool, Repentance, Condescend.
3—Lucky Racket, Frances D., Chief's Castille.
4—QUESTIONNAIRE, Stormy Dawn, Danour.
5—Prince Toy, Notre, Rock Dun.
6—Trombone, Clotho, Renewed.

New York, July 10.—[Special.]—The Aqueduct meeting ended today with Charon a winner of the Myrtle claiming stakes, the Queens County Jockey club's old test which first was run in 1887. The stake now is at a mile, and the four year old son of Cudgel and Gladbrook galloped the distance in the good time of 1:39 2-5.

It was not a very exciting getaway day, as the horses came down in the stretch in Indian file for the most part, but Charon had none too easy a time beating eight others. He was in a drive to beat Black Mammy by half a length with Backagammon, the hot favorite, a length back in third position.

The winner was at 5 to 1, while Black Mammy was an outsider at 20 to 1, but it was her closing rush that made Charon do his best, and run a faster Myrtle than Bridegroom and On Top, winners respectively in 1929 and 1930.

Charles Kurtsinger was Charon's pilot and he got his horse away fast and early. The prize to the winner was $3,725, one of the biggest ever won by the colt.

Before the running there was a great stir in the paddock as to the respective merits of Backagammon, Quarter Deck and Bathorse. True, Charon was mentioned, but only decreatingly, and his price went up from 7 to 2 to 5 to 1.

NATIONAL LEAGUE REVISES LIST OF DOUBLE HEADERS

New York, July 10.—(AP)—The National league tonight announced a revised list of double headers as follows:

At Boston—July 14, Brooklyn; Aug. 12, Cincinnati; Aug. 16, Chicago; Aug. 23, St. Louis; Aug. 31, New York; Sept. 2, New York.

At Brooklyn—July 12, Boston; Aug. 2, Philadelphia; Aug. 10, Chicago; Aug. 22, Pittsburgh.

At New York—July 12, Philadelphia; Aug. 9, Boston; Aug. 4, Brooklyn; Aug. 18, Pittsburgh; Aug. 23, Chicago; Aug. 24, Chicago; Aug. 30, Philadelphia.

At Philadelphia—July 11, New York; Aug. 4, Boston; Aug. 17, Pittsburgh; Aug. 19, St. Louis; Aug. 24, Cincinnati.

At Pittsburgh—July 14, Philadelphia; July 18, Boston; July 22, Brooklyn; July 25, Brooklyn.

At Cincinnati—July 12, Pittsburgh; July 19, Philadelphia; July 25, New York; July 26, Brooklyn; Aug. 9, Pittsburgh; Sept. 2, Chicago; Sept. 6, St. Louis.

At Chicago—Aug. 4, Cincinnati.

At St. Louis—July 12, Chicago.

Brooklyn also filled an open home date on Sunday, Sept. 13, with a game with Pittsburgh, originally scheduled for Aug. 26; and Pittsburgh filled two open dates, Aug. 10 and Sept. 3, with postponed games against Chicago and St. Louis respectively.

Florals Play Postums Two Games Tomorrow

The Duffy Florals expect to extend their winning streak when they take on the Postums of Battle Creek, Mich., in a double header at Shewbridge field tomorrow afternoon. The Duffs now boast five in a row. They will have Kermit Smith and Johnny Bush ready to face the visitors, with Hogan and Hellmuth in reserve.

AQUEDUCT RESULTS.

FIRST RACE—Purse $1,000, claiming, 3 year olds and up, 6½ furlongs; Segovia, 110 [E. Barnes].....6-1 2-1 6-5
Sponsor, 110 [Gilbert].....3-1 8-5
J. Cavanagh, 110 [C. Kurtsinger].....5-2
Time, 1:20. Tango, Friar, Euclid, Watch Girl, Candy Boy, Windfall, Pat, Keeping Time, Hearthstone, Panguitch, and Glenside ran.

SECOND RACE — Purse $1,500, steeplechase, maidens, 4 year olds and up, about 2 miles.
Spinner, 145 [S. Walters]....9-5 1-2 Out
Spellbound, 160 [J. McGovern].....5-2 Out
Black Herod, 140 [G. Bostwick].....Out
Time, 4:11 2-5. ‡Apple Cart, †Capstone, and ‡Coq Gris ran. Capstone fell. Coq Gris ran out. ‡Mrs. J. H. Whitney entry; ‡Greentree stable entry.

THIRD RACE—Purse $1,000, claiming, 2 year old fillies, 5 furlongs.
Fashion Show, 111 [W. Smith].....4-1 8-5 4-5
Flam, Mamie, 107 [Eschmann].....4-1 2-1
Miss, 105 [Nartney].....7-10
Time, 1:00 3-5. Ronda, Light Breeze, Sis, Mica, Cagaries, Numbed, Four, Even, Mutable, and La Compere ran.

FOURTH RACE — Purse $2,000, added, maiden, 3 year olds and up, 1 mile; Charon, 113 [C. Kurtsinger].....8-1 2-1 Ev.
Black Mammy, 101 [Studley].....5-1 4-1
Backgammon, 106 [Nartney].....2-5
Time, 1:39 3-5. Bonds, Light Breeze, Quarterdeck, Hibala, Caplin, and Depley ran.

FIFTH RACE—Purse $1,000, claiming, 3 year olds and up, 1⅛ miles; Camillus, 105 [Remillard].....Ev. 1-2 1-4
Easiko, 107 [Remillard].....8-5 4-5
Boris, 116 [Workman].....7-10
Time, 1:48. Sign Of, Metales Buddy, and Ebony Prince ran.

SIXTH RACE — Purse $1,000, maiden 2 year olds, 5 furlongs; Scantling, 118 [R. Workman].....8-1 7-5 7-10
Scantmaster, 118 [J. Burke].....6-5 3-5
Tug o' War, 118 [C. Kurtsinger].....7-10
Time, 1:01. Carranaca, O Billy, Paramour, Stanley, Regular, Afro American, Merrily On, and Pardee ran. *Glenriddle farm entry; †Trainer G. M. Odom entry; ‡Trainer J. Fitzsimmons entry.

LATONIA RESULTS.

FIRST RACE—Purse $1,200, claiming, 2 year olds, 5½ furlongs; Pancho Lopez, 110 [Vina].....6.08 5.48 3.52
Phoenix, 107 [Elston].....7.24 5.70
Burgess, 110 [Corbett].....3.94
Time, 1:06 3-5. Beaver, Anthony Wayne, Golden Sandals, *Side Step, Black West, Con Life, Prince Rock, Shaker Lady, and Ballybee ran. *Field.

SECOND RACE—Purse $1,200, claiming, 3 year olds and up, 6 furlongs; Grills, 107 [Resch].....9.34 3.96 2.74
Sister Mary, 107 [Corbett].....4.48 2.90
Fiddler, 107 [Smith].....2.64
Time, 1:12 3-5. Angry and Broad Meadows ran.

THIRD RACE—Purse $1,200, allowances, 3 year old fillies, 6½ furlongs; Cheerful Fox, 111 [Resch].....4.20 3.12 2.34
Beautiful Bride, 110 [Wilson].....4.92 2.84
Prudie, 115 [V. Smith].....2.46
Time, 1:18 4-5. Blackie, La Reora, Primrose, Ossary, Pretentious, Twilight Girl, and Cotton Time ran. Our Grief late scratch. ‡Hadley entry. †Headley entry.

FOURTH RACE—Purse $1,200, allowances, 3 year olds and up, 6 furlongs; Starting, 112 [Russell].....9.58 5.06 3.92
Back Log, 105 [Rose].....6.58 3.94

SMITTY—WHAT? NO SOAP?

ARLINGTON PARK FORM CHART

FIRST RACE—Five and a half furlongs. Purse $1,500, 2 year old maidens. Net value to winner, $1,100; second, $225; third, $125; fourth, $50.

Horses and jockeys—	Wt	PP	St	¼	½	⅝	Str	Fin	Owners	Eq odds
FRENCH HONEY [H.Schutte]	115	5	7	7	7	7	1°	1¼	Audley Farm	6.31-1
KOSTER MAID [E.Steffen]	115	2	10	10°	8°	5½	2ns°	G. Watkins		6.00-1
WHITE FLIER [G.Ellis]	115	10	1	5½	4°	3½	3°	Middleburg Sta.		4.00-1
MAD STEP [L.Schaefer]	115	3	6	4°	2°	2½	4½	W.J. Salmon		*10.40-1
ARAWANNA [D.Trivett]	115	11	3	7½	7½	6°	5½	Northway Sta.		29.51-1
†WEESIE [E.Jones]	115	12	9	8°	9°	8½	6°	H.P. Headley		10.86-1
PANDIS [C.E.Allen]	115	7	4	2½	3½	4½	7°	H.M. Woolf		2.40-1
ROSE TWIG [J.Renick]	115	13	8	9°	10°	10½	8½	Elm Tree Sta.		10.71-1
WESTY'S QN. [D.McAuliffe]	115	4	7	6°	6°	7°	9°	H.T. Archibald		*10.40-1
SUNNY SKIES [W.Moran]	115	1	9	9°	5°	9h	10°	C.T. Grayson		*10.40-1
†PRECEDE [L.McDermott]	115	14	11	11½	12°	11°	11°	H.P. Headley		10.86-1
MARRIANE [J.McCoy]	115	8	14	12°	11°	12°	12°	J.J. Coughlin		186.23-1
MY DESIRE [B.Hebert]	115	9	12	13°	13°	13°	13°	Lemar St. Farm		120.00-1
MISS UNRULY [B.Hanford]	115	6	13	14	14	14	14	C.E. McCarthy		*10.40-1

†Headley entry.
*Field. Time, :24 4-5, :46 1-5, :59 3-5, 1:05. Two dollar mutuels paid: French Honey, $14.62 straight, $7.98 place, $5.16 show; Koster Maid, $7.00 place, $4.46 show; White Flier, $4.34 show. Start good. Won easily, place driving. Went to post at 2:18. At post 1 minute. Trained by R. Spence.

French Honey soon took command and, drawing away from her opponents after leaving the back stretch, was an easy winner. Koster Maid finished fast on the inside and got up in the last stride to beat White Flier for second place. White Flier was also going well at the finish. Mad Step tired in the last sixteenth. Pandis showed a flash of speed but broke slowly.

SECOND RACE—About two miles. Purse $2,000, allowances, steeplechase, 4 year olds and upwards, to winner, $1,400; second, $350; third, $225; fourth, $125.

Horses and jockeys—	Wt	PP	St	4	8	Str	Fin	Owners	Eq odds
ICICLE [L.Parse]	133	1	1	5°	5°	1°	1°	K.E. Hitt	1.90-1
†CANTERBURY [E.Ball]	146	6	5	2°	1°	2°	2°	B. Warren	2.25-1
LABERTIN [M.Sims]	141	2	4	3°	2½	3ns°	3°	Fox Chapel Stud	4.70-1
ANDORA, DAWN II. [M.Merrier]	145	5	3	1°	3°	4½°	4½°	J. Laurence	28.15-1
HILLOCK [W.Busby]	143	4	2	6	6	5	5	Hathway & Hud.	33.57-1
†INCEPTION [R.McKinney]	141	3	6	4°	4°	fell		R. McKinney	2.25-1

†McKinney and Warren entry. Time, 3:58 4-5. Two dollar mutuels paid: Icicle, $5.02 straight, $3.22 place, $2.28 show; Canterbury, $2.60 place, $2.22 show; Libertin, $4.54 show. Start good. Won easily, place driving. Went to post at 2:47. Left at 2:50. Trained by T. Rodrock.

Icicle, always within striking distance of the leaders and jumping well, rushed to the front taking the twelfth fence and quickly opening up a long lead was eased up at the finish. Canterbury, showing good speed from the start, took a good lead entering the stretch and held away to the end. Jem, in close quarters early moved into a contending position when clear and made a game bid in the stretch but could not catch the winner. Kadiak, away slowly, made up much ground in the last quarter. Dr. Parrish also closed ground. Dacite dwelt at the start. Andora tired badly. Toney Joe, a forward contender early, was tiring when he broke down and fell in the last furlong, and Dark Simon, attempting to hurdle him, also lost his rider.

SEVENTH RACE—One and one-eighth miles. Purse $1,500, claiming, 3 year olds and up. Net value to winner, $1,100; second, $225; third, $125; fourth, $50.

Horses and jockeys—	Wt	PP	St	¼	½	⅝	Str	Fin	Owners	Eq odds
FT. DEARBORN [B.Hanford]	110	5	1	1°	1½	1°	1½	G.W. Dale		11.86-1
PUNISHMENT [R.Jones]	110	6	10	11°	7½	4°	2°	D.P. Venziano		5.24-1
ALBAZANO [D.Trivett]	107	10	6	6°	4½	3½	3ns	Nev. Stk. Farm		2.60-1
MACEDON [J.Malben]	110	2	12	12°	10°	8°	4ns	Wildrose Farm		7.53-1
FLAGG PORTER [L.Cunn'm]	105	1	9	5°	5°	6°	5°	Coletown		*17.67-1
ATLIL [J.Renick]	101	11	4	7°	9°	5°	6½	Roschome Sta.		11.74-1
ELLEN [L.J.Cunn'm]	102	12	3	8½	8°	9°	7½	J.N. McFadden		12.29-1
PELEGRINO [J.McCoy]	110	4	11	9½	11½	10°	8°	E. Kirkpatrick		71.40-1
BLACK BULL [D.Meade]	101	8	2	2°	3°	2°	9°	L. Decarlo		*17.67-1
STAGNES [W.Moran]	99	13	7	3½	2°	7°	10°	H. Roseacher		22.80-1
MOONEY [J.Gianelloni]	105	9	13	13	13	12°	11°	King Brunette Sta.		*17.67-1
NAZDAR [L.Knapp]	105	7	3	4½	6°	11°	12°	W.J. Salmon		*17.67-1
LADY MESS, [A.Richard]	107	3	8	10½	12°	13	13	M.C. Hush		142.70-1

*Field. Time, :23 3-5, :46, :58 4-5, 1:05 4-5. Two dollar mutuels paid: Newgro, $6.94 straight, $3.70 place, $3.36 show; Tommie Kirnan, $5.16 place, $4.20 show; Point Final, $6.98 show. Start poor from gate. Won easily, place driving. Went to post at 3:32. At post 4 minutes. Trained by A. Jamieson.

Newgro, a beat winner, was benefitted by the fast start and soon took a good lead, showing the way throughout and won easily. Tommie Kirnan was also off quickly and was a forward factor throughout. Point Final went well and improved his position in the stretch but was never serious. Unemployed and Roy Arvie were shuffled back early and had little chance. Sophist also met with early interference. Prince Ascot had early speed but tired.

FOURTH RACE—Seven furlongs. Purse $1,500, 3 year old maidens. Net value to winner, $1,100; second, $225; third, $125; fourth, $50.

Horses and jockeys—	Wt	PP	St	¼	½	⅝	Str	Fin	Owners	Eq odds
ADINE [E.Steffen]	110	3	6	1°	1½	1½	1½	Mrs. J.D. Heris		4.50-1
DOGS AHEAD [E.Ralley]	110	2	1	2°	2°	2°	2°	Woodvale		10.20-1
ANNAPOLITAN [R.Jones]	115	7	5	6½	5°	3½	3½	S.W. Labrot		2.60-1
SWEET SCENT [L.Schaefer]	113	11	12	9°	7°	8°	4h	Coldstream Stud		131.10-1
EIGHTY TWENTY [G.Ellis]	115	5	7	8°	9°	6½	5h	Superior Stable		6.20-1
LUDUS [L.Tarnutzer]	110	9	13	13	12°	4°	6h	M.K.B. Kaufm'n		31.74-1
SUNEROS [C.Pegg]	115	1	9	12°	13°	5h	7h	J.F. Adams		13.46-1
OH YEAH [J.Renick]	110	8	11	11½	11½	7°	8°	J.J. Coughlin		*31.74-1
MAY CLOUD [J.Loftus]	110	6	10	10°	11°	11°	9°	Maud Pender't		153.10-1
HIGH POCKETS [B.Hanford]	115	4	9	8°	8½	9½	10°	M.B. Rush		32.30-1
HEILBRUON [C.Legnon]	115	13	3	12°	13	12°	11°	C.H. Trotter		*31.74-1
SKIFFY [J.McCoy]	115	12	8	3½	3½	10h	12°	J.P. Schorr		14.14-1
SOLICENA [G.Miller]	110	10	2	5°	6°	13	13	Elm Tree Sta.		*31.74-1

*Field. Time, :23 3-5, :47 4-5, 1:12 3-5, 1:25 4-5. Two dollar mutuels paid: Adine, $7.00 straight, $5.12 place, $3.12 show; Burs Leary, $8.84 place, $4.04 show; Annapolitan, $3.16 show. Start good from gate. Won easily, place driving. Went to post at 3:57. At post 2 minutes. Trained by W. Knapp.

Adine assumed a handy advantage after going a quarter and, racing well, showed the way to the end to win easily. Burs Leary was never far from the pace and held Annapolitan at the finish. Annapolitan lacked speed but made up some ground in the stretch. Sweet Scent closed a gap and was going well at the finish. Inside made up much ground on the inside. Twenty Odd early speed but was tiring at end. Oh Yeah and Suneros met with interference.

FIFTH RACE—One mile. Purse $1,800. Allowances 4 year olds and up. Net value to winner, $1,300; second, $360; third, $150; fourth, $50.

Horses and jockeys—	Wt	PP	St	¼	½	⅝	Str	Fin	Owners	Eq odds
WHO WIN [J.McCoy]	108	1	9	9	8°	4°	1ns°	J.J. Coughlin		32.61-1
JUST AW [D.Meade]	103	2	7	5½	6°	3°	2ns°	Miss B. Watson		4.06-1
ULUNIU [H.Hanford]	108	3	3	2°	2°	2°	3ns°	Mrs. R. Pollard		12.04-1
CHEERS [L.Cunningham]	106	7	1	1°	1½	1½	4°	C.E. Davison		7.91-1
MARTIE [J.Renick]	106	8	8	8½	7°	7°	5h	D. Bentham		7.86-1
ETLODE [C.E.Allen]	110	5	6	7°	5°	5h	6½	M.M. Woolf		3.30-1
GOLD PRINCE [R.Jones]	110	3	7	7½	5h	6h	7°	A. Bartelstein		3.27-1
SUN FALCON [E.Watters]	106	9	4	3h	3h	9	8½	W.S. Kilmer		9.16-1
GONE AWAY [G.Arnold]	106	4	2	4°	4°	8h	9	Wm. Ziegler Jr.		26.04-1

Time, :23, :46 2-5, 1:12, 1:37 4-5. Two dollar mutuels paid: Who Win, $67.22 straight, $19.04 place, $5.36 show; Nostaw, $5.16 place, $3.36 show; Ulunin, $6.32 show. Start good from gate. Won driving, place same. Went to post at 4:29. Left at once. Trained by R. E. Heffernan.

Who Win, under a strong ride, saved much ground in final quarter and, finishing very fast, found clear sailing on the inside through the stretch to get to the front nearing the end won under a drive. Nostaw, never far from the pace, made a game challenge in the last furlong but could not get up. Uluniu raced forwardly from the start and finished close up. Cheers opened up a good lead in the early running but weakened near the end. Culloden was blocked repeatedly and he had little chance. Martis showed a good effort. Sun Falcon tired.

SIXTH RACE—One mile. Purse $1,500 claiming, 3 year olds and up. Net value to winner, $1,100; second, $225; third, $125; fourth, $50.

Horses and jockeys—	Wt	PP	St	¼	½	⅝	Str	Fin	Owners	Eq odds
MOUTHPIECE [H.Schutte]	105	4	2	1h	1h	1°	1½	Lemar Stk. Farm		60.52-1
JEM [R.Jones]	113	5	9	11°	9°	5½	2°	Mrs. E. Denemark		3.35-1
KADIAK [L.Parse]	108	10	13	12°	12°	5°	3°	Mrs. B. Watson		7.20-1
DR. PARRISH [O.Clelland]	111	11	10	8°	7°	3h	4°	R. Wingfield		7.92-1
BARNEY SEXTON [B.Hanf'd]	104	1	8	5°	6°	7°	5½	J. Lowenstein		9.36-1
DARK LADY [R.Hester]	101	6	4	10°	13½	9°	6°	Mrs. A.L. Austin		*10.30-1
DACITE [L.Cunningham]	104	14	14	14	8°	8½	7½	L.T. Whitehill		19.86-1
PLEASE [E.Steffen]	109	8	7	10°	10°	10°	8½	J.W. May		4.88-1
GRIER OF SPAIN [J.Leyland]	109	0	12	13°	14	14	9°	Dattner & Lark		*10.30-1
DARE EVERY [H.Hanford]	109	6	6	4°	4°	11°	10°	H. Headley		11.06-1
PROCESSION [V.Russell]	105	7	5	9°	8h	12°	11h	Mrs. M.A.J. Smith		64.19-1
ANDORA [F.Whitaker]	100	2	3	2h	2h	6h	12	J.E. Hughes		*10.30-1
DARK SIMON [W.Nelson]	105	3	11	3h	3½	4°	fell	A.J. Carpenter		*10.30-1
DARK SIMON [J.J.McCarthy]	109	13	1	7h	11½	3°	fell	A. Dufrasne		*10.30-1

*Field. Time, :23 2-5, :47, 1:13 2-5, 1:38 4-5. Two dollar mutuels paid: Mouthpiece, $135.04 straight, $89.74 place, $23.38 show; Jem, $5.78 place, $3.82 show; Kadiak, $3.38 show. Start good from gate. Won easily, place driving. Went to post at 4:56. At post 1⅛ minutes. Trained by M. Lowenstein.

Mouthpiece, showing good speed from the start, took a good lead entering the stretch and held away to the end. Jem, in close quarters early moved into a contending position when clear and made a game bid in the stretch but could not catch the winner. Kadiak, away slowly, made up much ground in the last quarter. Dr. Parrish also closed ground. Dacite dwelt at the start. Andora tired badly. Toney Joe, a forward contender early, was tiring when he broke down and fell in the last furlong, and Dark Simon, attempting to hurdle him, also lost his rider.

SEVENTH RACE—One and one-eighth miles. Purse $1,500, claiming, 3 year olds and up. Net value to winner, $1,100; second, $225; third, $125; fourth, $50.

Horses and jockeys—	Wt	PP	St	¼	½	⅝	Str	Fin	Owners	Eq odds
FT. DEARBORN [B.Hanford]	110	5	1	1°	1½	1°	1½	G.W. Dale		11.86-1
PUNISHMENT [R.Jones]	110	6	10	11°	7½	4°	2°	D.P. Venziano		5.24-1
ALBAZANO [D.Trivett]	107	10	6	6°	4½	3½	3ns	Nev. Stk. Farm		2.60-1
MACEDON [J.Malben]	110	2	12	12°	10°	8°	4ns	Wildrose Farm		7.53-1
FLAGG PORTER [L.Cunn'm]	105	1	9	5°	5°	6°	5°	Coletown		*17.67-1
ATLIL [J.Renick]	101	11	4	7°	9°	5°	6½	Roschome Sta.		11.74-1
ELLEN [L.J.Cunn'm]	102	12	3	8½	8°	9°	7½	J.N. McFadden		12.29-1
PELEGRINO [J.McCoy]	110	4	11	9½	11½	10°	8°	E. Kirkpatrick		71.40-1
BLACK BULL [D.Meade]	101	8	2	2°	3°	2°	9°	L. Decarlo		*17.67-1
STAGNES [W.Moran]	99	13	7	3½	2°	7°	10°	H. Roseacher		22.80-1
MOONEY [J.Gianelloni]	105	9	13	13	13	12°	11°	King Brunette Sta.		*17.67-1
NAZDAR [L.Knapp]	105	7	3	4½	6°	11°	12°	W.J. Salmon		*17.67-1
LADY MESS, [A.Richard]	107	3	8	10½	12°	13	13	M.C. Hush		142.70-1

*Field. Time, :23 3-5, :47 4-5, 1:13 1-5, 1:39 3-5, 1:52 4-5. Two dollar mutuels paid: Fort Dearborn, $25.32 straight, $13.04 place, $7.70 show; Punishment, $6.66 place, $4.10 show; Albazano, $3.38 show. Start good from gate. Won easily, place driving. Went to post at 5:27. At post 3 minutes. Trained by owner.

Fort Dearborn went to the front soon after the start and, showing good form, led most of the way to win under urging. Punishment went well and was gaining on the winner at the finish. Albazano acted badly at the barrier but came on the outside most of the way but made up ground in the stretch. Macedon closed some ground. Black Bull had early speed but tired. St. Agnes also weakened after going one mile.

EIGHTH RACE—One and one-eighth miles. Purse $1,500. Claiming. Three year olds and up. Net value to winner, $1,100; second, $225; third, $125; fourth, $50.

Horses and jockeys—	Wt	PP	St	¼	½	⅝	Str	Fin	Owners	Eq odds
DUNMORE [C.Kalley]	110	1	2½	4½	3½	1°	1ns	Everglade Stable		2.20-1
LADRONE [O.Cleland]	110	10	8	8°	8°	8°	2°	G.W. Bellew Jr.		7.71-1
CABILDO [J.Malben]	110	5	9	10½	10½	6°	3½	J. Heelan		8.30-1
SPANFLOW [B.Hanford]	110	7	6	7°	7°	5h	4½	M.B. Cohen		8.68-1
OTILLA [J.Cunningham]	102	6	5	6°	6°	3½	5½	L.M. Severson		4.58-1
STICK AROUND [J.Leyland]	110	4	3	1½	1½	2°	6°	W.B.M. Evans		5.90-1
PETER PETER [F.Whitaker]	110	3	10	11	11	10°	7½	Mrs. C. Phillips		*83.20-1
MASTER ACE [R.Jones]	110	8	4	5°	4°	4°	8°	C.N. Freeman		6.50-1
STONE MARTIN [A.Richard]	107	1	7	2°	2°	9°	9°	Wm. Bibs Assn.		22.80-1
TORCH FIRE [L.Knapp]	99	11	11	8°	9°	11°	10°	Coldstream Stud		29.50-1
SPILLOVER [D.Meade]	98	6	4	3½	5°	12	11	French L. & Sta.		*63.20-1

*Field. Time, :24, :48 4-5, 1:14 1-5, 1:39 3-5, 1:52 4-5. Two dollar mutuels paid: Dunmore, $8.52 straight, $4.12 place, $3.52 show; Ladrone, $7.60 place, $5.24 show; Cabildo, $5.84 show. Start good for all but Torch Fire. Won easily, place driving. Went to post at 6:02. At post 3½ minutes. Trained by S. W. Ward.

Dunmore, close up from the start, saved much ground around the last two turns and, taking a good lead entering the stretch, won easily. Ladrone held under restraint in the early stages was taken around the outside when making his move and made a game finish. Cabildo came strongly in the stretch to finish fastest of all. Spanflow was prominent most of the way. Stick Around, Stone Martin and Otilla were used up in the early running and all tired. Peter Peter acted badly at the barrier and was started from outside the stall gate. Torch Fire dwelt at the start and was off badly.

Justinian, 114 [Smith].....2.90
Time, 1:12 2-5. In Haste and Cayuga ran.

THIRD RACE—Purse $1,600, claiming, 3 year olds and up, 1 1-16 miles; Drastic Water, 110 [Mey-er].....165.38 39.28 8.00
Wild Laurel, 105 [Sul'an].....302 2.80
Bell O' Scott'd, 100 [Elston].....3.48
Time, 1:47 2-5. Jamecas, United Orby, Stokesia, Flying Plume, and Busy Lite ran.

SIXTH RACE—Purse $1,200, claiming, 3 year olds and up, 6 furlongs; Kinsman, 113 [Russell].....7.06 3.40 2.98
Brush, 105 [Colvin].....2.74 2.36
Time, 1:13 4-5. Bonnie Bee, Sir Shot, and Praha ran.

Buffer, 113 [Fronk].....6.00 3.82
Dark Dawn, 110 [Yelton].....5.02
Time, 1:48 2-5. Untamed, Son o' Sweep, Snow Cloud, Gunner, Orchestration, and Honey Hunter ran.

SEVENTH RACE—Purse $1,200, claiming, 4 year olds and up, 1¼ miles; Bunch of Lilies, 105 [J. Smith].....7.06 3.40 2.98
Rushing, 110 [V. Smith].....2.74 2.36
Brush, 105 [Colvin].....4.04
Time, 1:59. Flo O'Neill, Trentonian, Lu-ray, Biz Shot, and Praha ran.

EMPIRE CITY ENTRIES.

FIRST RACE—Purse $1,000, 3 year olds and up, maidens, claiming, mile and 70 yards:

Smooth Knight	113	†Montauk	114
Hurry Away	111	Gold Prize	106
Ferrara	116	Night Patrol	116
*Lord Johnson	106	Margaret Mc	108
Al Neyman	111	Janie G.	106
Voraxious	121	*Tchades	101

SECOND RACE—Purse $1,000, 3 year olds and up, about 6 furlongs:

Checker Berry	110	Chalice	112
Follow Thru	106	Whippercracker	109
Mabla	112	Rapid Transit	123
Pennant Lass	120	Vanderpool	115
Black Bunny	109	Repentance	115
Condescend	109		

THIRD RACE—Purse $1,000, claiming, 2 year olds, 5 furlongs:

Frances D.	115	*Emancipate	110
Don't Blush	110	*Gift o' Gab	105
Miss Avondale	110	Rustic Flirt	110
Permission	110	My Constance	110
Pleasantville	110	Lucky Racket	110
Chief's Camille	103	†Rita Lee	103
Dustaway	110		

FOURTH RACE—Purse $5,000, added, handicap, 3 year olds and up, 1¼ miles:

Questionaire	128	Tail Spin	102
Danour	103	Sandy Ford	106
Stormy	107		

FIFTH RACE—Purse $1,000, claiming, 3 year olds and up, mile and 70 yards:

Rock Dun	116	†Prince Toy	116
Indian Witch	101	Manchomock	101
Vast	116	†Young John	109
*Disapproved	118	†Noine	116

SIXTH RACE—Purse $1,000, maidens, 2 year olds, 5 furlongs:

Indulgence	115	Coiffeur	115
Rising Bell	115	Ming Sun	115
Villon	115	Renewed	115
James River	115	Chief's Trojan	115
Trombone	115	Nansen	115
Apprentice	115	Clotho	115
Dark Vision	115	Black Board	115

*5 pounds claimed; 17 pounds claimed. Weather, cloudy; track, fast.

Twenty Grand Is Due Today at Arlington

Twenty Grand, winner of the Wood Memorial, Kentucky Derby, Belmont and Dwyer revivals, will reach Arlington Park at 3 o'clock this morning, according to a message received last night by Otto Lehman, president of the Arlington Park Jockey club, from James Rowe, trainer for Mrs. Helen Hay Whitney.

The message said the 3 year old had left New York yesterday. Twenty Grand is reported in fine condition and appears a certain starter in the Classic at Arlington next Saturday. Rowe also is bringing Mrs. Whitney's other Classic prospect, St. Brideaux.

Tom Donohue, who trains the steeplechasers in the stable of Joseph E. Widener, thinks Arlington Park is the standout racing plant in America. Such a statement from Mr. Donohue may roil his New York friends, for his employer, Joseph E. Widener, is vice chairman of the Jockey club in New York and the boss of the Belmont Park track.

But Mr. Donohue spoke his piece. "I don't believe there is a more beautiful place anywhere. I've never looked at a better course for flat racers or a finer fencer's field," he said. Trainer Donohue didn't appear worried about what the New Yorkers might think of his statement.

French Honey, a daughter of Epinard-Honey Pot, finally rolled home an easy winner in the maiden 2 year old race which opened the program at Arlington yesterday. She's from the Audley Farm stable and was somewhat of a mystery to Trainer Kay Spence until she won so easily, for early in the spring Spence thought she was the best 3 year old he had ever handled, and he's trained a lot of topnotchers in his time. He took her to Belmont in May and thought she was a cinch to beat some good eastern juveniles, but French Honey was not quite ready and failed. She later failed at Washington Park and still later was a disappointment at Arlington. But she finally made amends in the short 5½ furlong dash yesterday and paid 6 to 1 to those who backed her.

Word to Racing Secretary Joseph McLennan from New York is that James Fitzsimmons will leave Aqueduct tomorrow. With him will come James W.

MOON MULLINS—MAYBE THE JUDGE WASN'T UNDER OATH

OLD GOLF BALL TAKES BIG LEAD AT 3 COURSES

Predecessor Scores in All Phases of Game.

BY CHARLES BARTLETT.

The old golf ball yesterday swept into the biggest advantage it has yet held over its new rival in the poll being conducted by THE TRIBUNE and the Chicago Daily Fee association among players on the daily fee courses. Yesterdays' voting concluded the ballot among the daily fee golfers, and the total count for the three weeks' campaign will be announced tomorrow. A poll of several private courses in the Chicago district will start next week.

Yesterday's total, compiled from three daily fee courses—Big Oaks, Techny Fields, and Cog Hill—showed 118 players who wish the return of the ball banished by the United States Golf association at the beginning of the year, while only 23 are content with the pellet which replaced it.

The heaviest vote was polled at Big Oaks, and it was there that the new ball suffered one of its worst defeats, for it was outdistanced on all three of the important issues of the poll. First, there were 71 votes for the old ball, and only 12 for the new. Then 66 of the voters took their stand against the shot to the green with the new ball, while 17 supported it. And the old ball's margin in the matter of putting was almost as convincing. Sixty-one Big Oaks golfers prefer to make their shots to the cup with the old ball, as against 22 who are satisfied with the present version.

666 Wins Approachers, Putters.

The result of the vote on approaches and putts at Big Oaks marked the first time during the daily fee poll that the new ball has not enjoyed a slight advantage. Even though a majority of players might demand the return of the discarded ball, practically every course's count gave the shots to the green and cup with the new ball an edge over the old.

Techny Fields and Cog-Hill were as positive about their aversion to the ball now in use as was Big Oaks. The former voted thumbs down on it by a score of 27 to 7, while Cog-Hill was for the old ball by 20 votes to four. The new ball and its apparent superiority in approaching and putting asserted itself at the two courses again, drawing a larger number of votes than its predecessor in each case.

It has been noted during the poll that the one point which appears to bring the players over to the old ball's side, even though they may have nothing against it from the standpoints of approaching and putting, is driving. Players were asked to tell the distance they obtained on tee shots with the old ball and the new ball, and the poll showed a decrease of from 15 to 60 yards with the new ball.

Here Are the Results.

The results of the poll at the three courses yesterday follow:

BIG OAKS.

Want old ball back	71
Want to keep new ball	12
Like shot to green with new ball	17
Don't like it	66
Like putt with new ball	22
Don't like it	61

TECHNY FIELDS.

Want old ball back	27
Want to keep new ball	7
Like shot to green with new ball	23
Don't like it	11
Like putt with new ball	22
Don't like it	12

COG HILL.

Want old ball pack	20
Want to keep new one	4
Like shot to green with new pall	15
Don't like it	9
Like putt with new ball	14
Don't like it	10

Among the comments which have accompanied the voting blanks during the recent balloting at the daily free courses are the following:

The new ball, like prohibition, was forced on us without our being consulted about it—T. R. Moss, 614 Belmont avenue.

Give the new ball time. It will be a winner—John Bode, 6500 Newgard avenue.

Some golfers couldn't play marbles. The new ball is fine—B. Printz, 6953 North Clark street.

The new ball seems to carry too high in the air—Robert Lewis, 1909 Chase avenue.

The new ball carries too high on approach shots and is bad on putting—Ernest W. Breidell, 4051 La Porte avenue.

HELEN MOODY ON WAY EAST TO WIN BACK U. S. TITLE

San Francisco, Cal., July 10.—(AP)—America's foremost woman tennis player—Mrs. Helen Wills Moody—left tonight for the east on an invasion she hopes will return to her the national championship she voluntarily relinquished last year.

Winner of the national crown six times and holder of the English title on several occasions, Mrs. Moody this year is playing what experts say is the finest tennis of her career. Weeks of intensive practice have fortified her game and she has added new chop strokes to her repertoire.

Mrs. Moody will open her invasion in an invitational tournament at Manchester, Mass., July 20. On Aug. 7 and 8 she will play in the Wightman cup matches at Forest Hills and will finish up with the nationals Aug. 17-22.

Pro Grid Chiefs Meet Here to Consider New Members

Club owners of the National Professional Football league will meet here today and tomorrow to consider the advisability of expanding the circuit. Several petitions for franchises have been made. President Joe Carr has refused to comment on the league's probable action. He did say, however, that the clubs which finished last season's schedule were certain to be included for the 1931 campaign, the schedule for which will be drawn up tomorrow.

Boston Store Team Wins Soft Ball Championship

The Boston Store won the State Street Soft Ball league championship by defeating the Fair yesterday at Grant park, 6 to 4. Rothfeld allowed the Fair only seven hits and struck out 11. Score:

The Fair	100	201	000—4	7	2
Boston Store	100	110	22*—6	11	2

Batteries—Hill and Friedman; Rothfeld and Sunday.

DOROTHY FOSTER WINS WOMEN'S JUNIOR CROWN

Miss Dorothy Foster of Springfield, Ill., won the 12th annual women's western junior golf championship at La Grange yesterday, defeating Miss Eleanor Tobin of Flossmoor, 6 and 5. Miss Foster, out in 45, was 7 up at the turn. Miss Tobin's game was far below that in the semi-finals, when she covered the first nine in 44, the best score of the tournament.

Miss Foster played consistent golf throughout, except on the 11th, where Miss Tobin's par 5 resulted in her only hole victory of the match. At the 12th a question arose as to whether Miss Tobin's ball had moved on the green when she was addressing it. The referee ordered them to play another hole, which they halved.

Miss Folger Wins.

This is the last junior tournament Miss Foster will be eligible to compete in, as she becomes 18 years old in September. When she was 15, she won the Grand View club championship, which she held for three years. She is also the city champion of Springfield. She will compete in the women's western championship at Exmoor on Aug. 24.

The championship consolation was won by Miss Evelyn Folger of Illinois, who was one down at the turn to her 13 year old opponent, Miss Virginia Jensen of Mohawk. Virginia was playing in her first tournament. Miss Folger, 15 years old, was playing in her third Western Junior tournament.

Doris Garrison Beaten.

The first flight was won by Miss Roberta McKay, Midlothian, 7 and 5, from Miss Louise Willard of Exmoor. In the first flight consolation Miss Evelyn Murphy of Olympia Fields defeated Miss Doris Garrison of Mohawk, 5 and 3.

Miss Mary Ann Bates of La Grange defeated Miss Evelyn Glasser, Mohawk, in the second flight final, 2 and 1. Second flight consolation was won by Miss Josephine Buhl, Highland Park, when Miss Mary Cronin of Evanston defaulted.

CITY FINAL TODAY

BY BETTY ECKERSALL.

Mrs. Rose Marshall of Marquette Park scored her fifth consecutive victory in the 13th annual women's city golf tournament at Marquette Park yesterday, defeating Mrs. Mary King, a clubmate, 3 and 2, in a semi-final match.

Mrs. Rose Long, Jackson Park champion, was eliminated by Mrs. Dorothy Meany of Cog Hill, 3 and 2. Mrs. Long was expected to be Mrs. Marshall's opponent in the final, but Mrs. Meany, whose golf has improved within the last year, played too steady a game for the veteran Mrs. Long. The latter's hooking of tee and fairway shots, with subsequent out of bounds penalties, lost her the match.

Mrs. Marshall and Mrs. Meany will meet for the title this morning at 9 o'clock. The two play a similar game, both relying upon their putting and approaching rather than tee and fairway shots.

Miss Violet McQueen of Jackson Park won the first flight championship, defeating Mrs. Elizabeth B. Smith, also of Jackson Park, 6 and 5. The consolation championship was won by Mrs. Helen Levy, unattached, who defeated Mrs. Betty Netzorg of Olympic 1 up on the 20th hole.

Mrs. E. T. Nicholas Jr. of Lincolnshire shot a 44—42—86 to lead the field of 55 in the Chicago Women's District Golf association open at Butterfield yesterday. Mrs. O. E. Shiell of Glen Oak, a newcomer in the district play, was second with 88. Women's par is 79.

Scores were comparatively high. Mrs. Lee Mida of the home club, one of the district's leading golfers, had an 89, while Miss June Beebe of Olympia Fields, recently crowned women's western champion, had an 18 hole total of 90.

Mrs. Nicholas encountered putting trouble on nearly every hole. She took three putts on the par four 16th for a 6. The leading scores:

Mrs. E. T. Nicholas Jr., Lincolnshire	86
Mrs. O. E. Shiell, Glen Oaks	88
Mrs. Lee Mida, Butterfield	89
Mrs. O. C. Bell, Edgewood Valley	89
Miss Jane Weiller, Vernon Ridge	89
Mrs. T. B. Malcolm, Maywood	89
Miss June Beebe, Olympia Fields	90
Mrs. Lillian Zeck, Tam o'Shanter	91
Mrs. E. Mathews, Tam o'Shanter	94
Mrs. John F. Fisher, Edgewood Valley	94
Mrs. C. J. Gorman, Westward Ho	94

Two Who Transported Dempsey Films Pay Fines

Harry O. Voller, former manager of Texas Guinan at the Green Mill cafe, and Harry M. Pollock of San Francisco, were fined $25 each by Federal Judge Barnes yesterday for transporting moving picture films of the 1927 Dempsey-Tunney fight. They entered a plea of nolo contendere. Trial of Henry Sonneschine, David Penser, Herbert Hodes and Julius Marks, all of New York, who pleaeded not guilty, was set for Oct. 7.

HAGERSTOWN LOSES CLUB.

Youngstown, O., July 10.—(AP)—The transfer of the Hagerstown Middle Atlantic league baseball club franchise to Youngstown was officially announced late today. Altoona opens with Youngstown in a double header Sunday.

In the WAKE of the NEWS

EARLIER CHICAGO.

DEAR WAKE: Moving was an event in the early Chicago days. I remember when we moved from Ada street to West Congress, both on the west side. There were no moving vans then, but an express wagon drawn by a lame mule, and the man had plenty of rope and a huge piece of canvas.

First the mover carried downstairs the old mottoes, "God Bless Our Home," "What Is Home Without a Mother," and then pictures of "The Dying Soldier," "The First Lesson"—a rat terrier teaching her young how to catch a rat—and the famous picture of "The Last Supper."

Next came a set of John M. Smythe's black hair cloth furniture trimmed in red plush, our old black walnut marble top center table with family album and Bible, our hanging lamp on chains, and the wall mirror with a bracket for comb and brush.

I still can hear mother calling, "Loring, don't forget your father's fishing poles, his army shotgun, and his policeman's hat" that he had at West Lake street station. When the wagon started I rode with the driver and had my dog Reuben with the muzzle on. Mother came later with the girls.

On arrival we did not have to notify the gas and electric company. Our well filled lamp was on the table for the first meal—plenty of milk, bologna, sandwiches, a couple of pies from Case & Martin, and a swell hunk of cheese.

At 6 o'clock the next morning I was disturbed by mother's call of "Loring, get right up and help me beat our ingrain carpet." After that was done, back to bed for me.

Loring J. Smith.

When people were permitted to keep cows within the city limits, it was my lot to deliver fresh warm milk twice a day to about twenty customers. Pints were 3 cents; quarts, 5 cents, or 24 tickets for a dollar. When there was plenty of milk we churned butter and on the next trip gave it free to the generous hausfraus who in return remembered the milk boy with torten, stollen, kaffee kuchen, kartoffel, pfann kuchen, and the like. Wake, that taste still lingers. J. F. J.

* *

"Biff" Jones at Point.

Return of Capt. L. M. "Biff" Jones, former Army football coach, to West Point as assistant graduate manager of athletics will be welcomed by newspaper men and those having contacts with Army athletics. "Biff" is an entertaining chap who, when away from the Point, is willing to sit in with a group of scribes and swap gridiron yarns until far past the usual retiring time.

* *

This Wake Is Help! Help! Conducted by Harvey T. Woodruff.

* *

Speaking of football, we note where "Red" Woodworth, late of Northwestern, has signed with the Green Bay Packers for this fall. These pros gather such a galaxy of former college stars that their games, to us at least, are far more interesting than formerly. We just wish, however, there was some way for such games to avoid conflict with the family Sunday dinner.

* *

Dumbbell Pomes.

I envy the cool Eskimo,
He lives in a house built of snow;
He chops holes in ice
To catch fish—how nice!—
While from icebergs kind breezes blow.
De L.

* *

Holes in One.

Alexander Stewart, Jackson park, 7th hole, 150 yards.
Miss Jane Wetzel, Sycamore, Ill., 10th hole, 150 yards.

* *

Do You Remember 'Way Back When:

Paymaster Comstock of the Illinois Central traveled over the entire line from Chicago to Cairo with an engine and one coach and paid cash to agents and track workers wherever they were at work?—J. A. Little, Mattoon, Ill.

Stadium Offers Max $300,000 to Risk Title Here

New York, July 10.—[Special.]—It's beginning to look like old times in the office of Joe Jacobs, manager of Max Schmeling, world's heavyweight champion. Telegrams today were piled deep on Joe's desk, some containing generous offers for the picture rights to the Schmeling-Carnera bout, scheduled for September, others for another Schmeling-Sharkey fight.

And Joe sits back, lighting his long cigars with offers that don't sound right and musing over all that do. He did considerable musing over the one today from Nate Lewis, matchmaker for the Chicago Stadium. Lewis said he was authorized to guarantee Schmeling $300,000 to fight the winner of the Sharkey-Walker battle, which will be fought in Brooklyn July 22. He would like to stage the bout in September, but if the boys aren't ready by then next year will be all right.

In the hope of beating all other promoters to the punch, Nate followed his wire into New York today and offered to post $100,000 cash to bind the match.

GILHAR CAPTURES PAIR OF MATCHES IN COUNTY GOLF

George Gilhar continued to set the pace in the Cook county open championship at Garfield park yesterday by winning both his first and second round matches with ease. Gilhar, the qualifying medalist, disposed of C. Kimmel of Medinah, 4 and 2, in the opening round and came back in the afternoon to upset Sam Alpert, University of Illinois star, 5 and 4.

Gilhar will meet James Wood Sr. in one of the semi-final matches to be played this morning. The latter won his quarter-final encounter from his son, James Jr., 1 up.

Gilhar's one-sided victory over Sam Alpert, former western junior champion, was a surprise. Gilhar was four up at the turn. He shot the nine in 33 while Sam was taking 37.

Day in Semi-Finals.

Winfield Day, youthful Elmhurst golfer, won his way into the semi-finals by playing steady golf in both rounds. He defeated F. Abbate of Garfield park, 6 and 5, in the first round and took the second round from Anton Maulella, 3 and 2. Emmett Morrisey, his opponent in the semi-finals today, had a tougher time of it. He was forced to go an extra hole to win from Roy Hoegh, 1 up in 19 holes, in the morning. In the quarter-finals he beat Richard McMullen, 1 up. The results of yesterday's matches:

CHAMPIONSHIP FLIGHT.

FIRST ROUND.

George Gilhar, unattached, defeated C. Kimmel, Medinah, 4 and 2.

Sam Alpert, University of Illinois, defeated Roy Pearson, Big Oaks, 5 and 4.

James Wood Sr., Garfield, defeated Milton Pollack, Garfield, 9 and 8.

James Wood Jr., Garfield, defeated J. L. Kamaler, Jackson park, 5 and 3.

Winfield Day, Elmhurst, defeated F. Abbate, Columbus, 6 and 5.

Anton Maulella, Garfield, defeated Joe Hennessey, Cherry Hill, 6 and 5.

Richard McMullen, Garfield, defeated W. Brooks, Harlem, 6 and 5.

Emmett Morrisey, Loyola, defeated Roy Hoegh, Riis park, 1 up in 19 holes.

SECOND ROUND.

George Gilhar, unattached defeated Sam Alpert, University of Illinois, 5 and 4.

James Wood Sr., Garfield, defeated James Wood Jr., Garfield, 1 up.

Winfield Day, Elmhurst, defeated Anton Maulella, Garfield, 3 and 2.

Emmett Morrisey, Loyola, defeated Richard McMullen, Garfield, 1 up.

CONSOLATION FLIGHT.

FIRST ROUND.

Robert Ball, Jackson, defeated Jerry Behrstock, Lincoln, 4 and 3.

Rus Macaulay, Garfield, won from Lee Bradburn, Loyola, by default.

William Millar, Garfield, beat Harry Baldwin, Garfield, 1 up in 20 holes.

Stanley Swider, Marquette, defeated Bert Hicklin, Garfield, 1 up.

M. J. McGuire, Antlers, won from I. Edelstein, Jackson, by default.

J. Bansbach, Mohawk, defeated E. Litmore, Garfield, 1 up.

W. Roberts, Columbus, won from Percy Swanberg, Jackson, by default.

M. McBride, Jackson, won from R. A. Bowker, Kinsman, by default.

SECOND ROUND.

Robert Ball defeated Rus Macaulay, Garfield, 1 up.

Stanley Swider, Marquette, defeated William Millar, Garfield, 4 and 3.

C. J. Bansbach, Mohawk, defeated M. J. McGuire, Antlers, 1 up in 20 holes.

M. McBride, Jackson, won from W. Roberts, Columbus, by default.

Al Espinosa and Al Bluhm of Big Oaks will play Jock Hutchinson of Glen View and Harry Cooper of Glen Oaks in a public exhibition foursome at the Big Oaks Country club, 6600 Lawrence avenue, Sunday afternoon. Play will start at 2:30 o'clock.

MORE CHICAGO GOLFERS QUALIFY FOR PARKS MEET

The final qualifying round for the national public parks golf tournament at St. Paul, Minn., Aug. 4 to 8, was held over the Mid-City course yesterday. Twenty low scores previously had been selected at the first qualifying round, held at Evergreen course last week.

Chicago's six representatives will be chosen from the twenty low in both rounds.

During the qualifying round yesterday Al Quigley and Bill Langford defeated Jack Westland and Chick Evans, 1 up, in 18 holes, at best ball. At the last green Quigley holed a long putt and Chick followed it with another to halve the hole, but could not stave off defeat.

The 20 low qualifying scores:

E. A. Pedersen, Mid City	62	68	130
Roy Hoegh, Riis park	64	68	132
I. L. Banks, Lincoln park	64	71	135
Sterling Dawson, Lincoln park	69	67	136
James Basko, Big Oaks	70	67	137
Jas. McCahill, Chi. Meadows	69	68	137
Joe Smiesko, unattached	69	69	138
Wm. Chambers, Sunset Valley	67	71	138
Percy Swanberg, Jackson park	73	65	138
Jas. Alicote, Mid City	67	72	139
Chick Boywid, Mid City	71	69	140
Joe Blanton, Mid City	70	70	140
Bert Herbster, Mid City	68	74	142
Lee Creagan, Chi. Meadows	70	73	143
Geo. Pierce, Techny Fields	70	75	145
Frank Wallenberg, Mid City	71	74	145
Tom McInerny, Evergreen	73	73	146
William Rhodes, Sunset Valley	72	74	146
Andrew Sundene, unattached	74	73	147
Bill Fitzgerald, Jackson park	73	75	148

Goodman Meets Bliss Jr. for Nebraska Golf Title

Omaha, Neb., July 10.—(AP)—Johnny Goodman, trans-Mississippi and defending Nebraska state golf champion, will meet Rodney Bliss Jr. of Omaha tomorrow in the finals of the state tourney here. Goodman reached the finals today by defeating Matt Zadalis, Omaha, 4 and 2, while Bliss swamped Perry Garver, Omaha, 9 and 8.

Three Illinois Boys Beaten in State Net Tournament

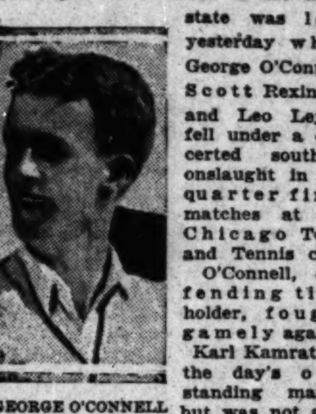
GEORGE O'CONNELL

Hope that the Illinois tennis championship would remain in the home state was lost yesterday when George O'Connell, Scott Rexinger, and Leo Lejeck fell under a concerted southern onslaught in the quarter final matches at the Chicago Town and Tennis club. O'Connell, defending title holder, fought gamely against Karl Kamrath in the day's outstanding match, but was not able to throw up a defense against the lanky Texan's smashing, piercing drives.

Kamrath breezed through the opening set handily by storming the net with a burst of speed and delivering well directed placements. O'Connell, however, settled down in the next set and won, 6-3, but seemed to tire as the match moved into the final stages. Kamrath, keeping up his dazzling speed, finished the match with a love set.

Parker Wins Again.

Another of the Texan trio, Bruce Barnes, the tournament's top ranking player, resumed his battle with Scott Rexinger and was required to win but one game to take the final set, which was halted by rain yesterday when the score stood 6-5, with Barnes leading.

Ted Burwell of Charlotte, N. C., shortly afterward followed the Texans into the semi-final bracket by eliminating Leo Lejeck, 6-1, 4-6, 6-1.

The Chicagoan proved a tartar, however, and the young southern player was pushed to the limit. Lejeck beat superb returns across the net, but lost when Burwell was able to pull him out of position to score accurate placements consistently.

Frank Parker, the fifteen year old Milwaukee star, won the Illinois state boys' championship, when he trounced Richard Weigler, a fellow townsman, in straight sets, 6-2, 6-0. Parker suffered the loss of two games in the entire match, bringing his total to only three defeats in eight sets.

Miss Sampson in Finals.

In the women's singles Eugenie Sampson, Louise Hofmeister and Bernice Ayer scored victories in the semi-final bracket to join Mae Ceurvorst.

Miss Sampson, who was handicapped by a sprained right ankle, defeated Jean Gordon, 6-4, 6-3. The Chicago star, however, and her partner, Marion Filkey, were forced to default their doubles match because of the injury, which she sustained three days ago.

Interest in today's play will center on the Karl Kamrath and Ted Burwell semi-final match. Kamrath, although rated below the North Carolina youth, has been playing good tennis and may score an upset. The deceptive chop shots of the young Texan are expected to prove difficult for Burwell and may result in his downfall.

In the junior division Hal Surface of Kansas City and Frank Parker, the Milwaukee star, will meet in the championship match, while the best afternoon match among the women players should be between Miss Sampson and Miss Ayer. Summaries:

Today's Pairings

TODAY'S semi-final pairings in the Illinois state tennis championship tourney at the Chicago Town and Tennis club are:

MEN'S SINGLES.

Bruce Barnes vs. Doc. Barr.
Ted Burwell vs. Karl Wamrath.

WOMEN'S SINGLES.

Mae Ceurvorst vs. Louise Hofmeister.
Eugenie Sampson vs. Jackie Ayer.

MEN'S DOUBLES.

Barnes and Kamrath vs. Winner of Rexinger and Werner-Lejeck and Lejeck match.
Thalmer and Harris vs. Barr and Burwell.

MEN'S SINGLES.

Quarter Finals.

Bruce Barnes, Austin, Tex., defeated Scott Rexinger, Chicago, 1-6, 6-2, 7-5.

Doc Barr, Dallas, Tex., defeated Ander Newsom, Wheaton, 6-2, 8-6.

Ted Burwell, Charlotte, N. C., defeated Leo LeJeck, Chicago, 6-1, 4-6, 6-1.

Karl Kamrath, Austin, Tex., defeated George O'Connell, Chicago, 6-1, 3-6, 6-0.

MEN'S DOUBLES.

Second Round.

Barnes and Kamrath, Austin, Tex., won from Dell and Johns, Chicago, default.

E. Lejeck and Parkhill, Chicago, defeated Stagg and McCarthy, Chicago, 6-4, 5-7, 6-2.

C. Lejeck and L. Lejeck, Chicago, defeated Neeves and Limroth, Chicago, 6-1, 6-4.

Rexinger, Chicago, and Werner, Los Angeles, defeated Weber and Frankenstein, Chicago, 6-1, 2-6, 8-6.

Harris and Thalheimer, Chicago, defeated Newsom and Carlsom, Chicago, 6-2, 6-2.

Quinn and Gallord, Chicago, defeated Stein and Kraemer, Chicago, 6-0, 6-3.

Barr, Dallas, Tex., and Burwell, Charlotte, N. C., defeated Shoaff and F. O'Connell, Chicago, 6-4, 7-5.

Hayes and G. O'Connell, Chicago, won from R. Gilbert and Tourtellat, Chicago, default.

Third Round.

Barnes and Kamrath, Austin, defeated E. Lejeck and Parkhill, Chicago, 6-2, 6-4.

Harris and Thalheimer, Chicago, defeated Quinn and Gallord, Chicago, 6-2, 6-2.

Barr, Dallas, Tex., and Burwell, Charlotte, N. C., defeated Hayes and G. O'Connell, Chicago, 6-1, 6-3.

JUNIOR SINGLES.

Semi-Finals.

Hal Surface, Kansas City, Mo., defeated John Bauman, Oak Park, 6-1, 6-4.

Frank Parker, Milwaukee, defeated Jake Hess, Ft. Worth, Tex., 6-0, 6-2.

WOMEN'S SINGLES.

Quarter Finals.

Eugenie Sampson, Chicago, defeated Jean Gordon, Oak Park, 6-4, 6-3.

Louise Hofmeister, Chicago, defeated Marion Kronberg, Chicago, 6-3, 6-2.

Bernice Ayer, Chicago, defeated Mrs. Florence Wittleder, Chicago, 6-3, 4-6, 6-1.

WOMEN'S DOUBLES.

Second Round.

Ceurvorst, Wichita, Kas., and Wittleder, Chicago, won from Paskin and Saul, Chicago, default.

Kronberg and McCracken, Chicago, defeated Karr and Basler, Chicago, 2-6, 6-4, 6-3.

Gordon and Trayford, Chicago, won from Hofmeister and Willard, Chicago, default.

Bates and Vandyne, Chicago, won from Sampson and Filkey, Chicago, default.

HOUSE OF DAVID IS BEATEN, 4-3, BY LOGAN SQUARES

The House of David baseball team, with Grover Alexander on the mound, last night suffered its second defeat of its Chicago invasion, losing to the Logan Squares of the Chicago Semi-pro league, 4 to 3. Seven thousand packed Logan Square park to watch the Squares win.

Alexander pitched the first three innings, allowing three hits. He was replaced by Laufer. Jim Vaughn hurled for the Squares, but was relieved in the third by King Simpson when the House of David took a 1 to 0 lead.

Four doubles in the seventh paved the way for three runs and the Squares tied the score. In the eighth, a double by Border with Witry on base, drove in the winning run. Score:

House of David	001	000	200—3	7	2
Logan Squares	000	000	31*—4	12	3

Batteries—Alexander, Laufer and Leiding; Vaughn, Simpson and Witry, Olson.

Minor Leagues

AMERICAN ASSOCIATION.

	W.	L.	Pct.		W.	L.	Pct.
St. Paul	46	35	.568	Columbus	39	40	.494
Louisville	41	40	.506	Toledo	41	43	.48[illegible]
Milw'kee	39	38	[illegible]	Ind'polis	36	41	.468
Minn'polis	40	40	.500	Kan. City	36	43	.456

THREE EYE LEAGUE.

	W.	L.	Pct.		W.	L.	Pct.
Ter. Haute	7	4	.636	Springfield	6	6	.500
Peoria	7	4	.636	Evansville	5	8	.485
Quincy	8	5	.615	Bloom'ton	5	8	.385
Decatur	7	6	.638	Danville	2	7	.222

YESTERDAY'S RESULTS.

AMERICAN ASSOCIATION.

Milwaukee, 8; Indianapolis, 2.
Kansas City, 10; Louisville, 8.
Toledo, 10; Minneapolis, 9.
Columbus, 7; St. Paul, 3.

INTERNATIONAL LEAGUE.

Baltimore, 3; Toronto, 2.
Other games postponed; rain.

THREE EYE LEAGUE.

Quincy, 9; Terre Haute, 4.
Peoria, 11; Evansville, 3.
Springfield, 9; Decatur, 4.
Bloomington, 4; Danville, 3.

AMPHIONS VS. CHICAGOS.

The Amphion Athletic club will seek its eighth straight victory tomorrow when it meets the All-Chicagos at La Vergne and Le Moyne avenues. Norman Strand will oppose Pete Waytula on the mound.

RAIN ARRANGES DOUBLE HEADER FOR CUBS TODAY

Sweetland and May Will Face Pirates.

BY IRVING VAUGHAN.
[Chicago Tribune Press Service.]

Pittsburgh, Pa., July 10.—The weather stepped in today to cause the Cubs some annoyance, of which they already have more than enough. It rained somewhat during the morning hours, but Forbes field was not wetted down enough to hinder playing. However, business is bad at Barney Dreyfus' turnstiles, so the rain was used as an excuse for cancelling today's game and scheduling a double header tomorrow.

The Cubs have no particular reason for believing a twin bill against the Pirates involves any more hazards than two single games, but in this instance, the single games would have been preferred. There also is a bargain program slated for Sunday at St. Louis, and four games in two days, with a night of train riding sandwiched in, is bound to result in weary athletes. Some of them are already more or less weary, judging by their actions in the two games dropped to the Buccaneers yesterday and Wednesday.

Rogers Will Try Southpaws.

Although his second string pitchers haven't done very well here, Hornsby isn't going to alter his previous plans. He will depend on bull pen operatives again tomorrow. In the first game it will be Les Sweetland, and if Les shows the Pirates can be bothered by southpaw pitching, Hornsby will give them Jakie May in the second game. If left handed serving doesn't go over big, Fred Blake will be employed in the nightcap.

If Blake can get a good game out of his system it will be pleasing to everybody with the Chicago party. Waivers recently were asked on him, but that doesn't mean Hornsby intends to send the big West Virginia veteran elsewhere. Almost every year Blake has been with the club he has flashed with at least one streak of excellent pitching. This would be a very good time for him to come up with his choicest 1931 effort.

Smith Has Split Thumb.

Using the second stringers tomorrow assures some classy pitching for the three games in two days at St. Louis. The Sunday double header will be conducted by Charley Root and Pat Malone, both holders of eight victories for the year. For the game Monday, Guy Bush can be used, although there is a good chance he will be saved for the opener against the Giants Tuesday. This depends on whether Bob Smith, who has a split bone in his left thumb, can function Monday. Smith insists he will not let the injury keep him from taking his regular turn.

Although the Cardinals now have a lead that is doubly formidable because they already have won games the other contenders haven't yet played, the Cubs still are very much in a pennant mood.

Rogers Is Confident.

Hornsby himself always is supremely confident. A lot of this optimism has now seeped into the heads of his athletes. They got this way recently after Rogers had jolted the entire outfit by disciplining those not inclined to take their business seriously. If outsiders think any member of the club is hostile toward the manager, they are sadly mistaken. The players know now Hornsby is looking after their interests as well as those of the team.

Vincent Barton, the outfielder recalled from Los Angeles, will join up at Chicago next Wednesday, but whether he plays on that day will depend entirely on his own judgment. If he wants to play as soon as he arrives Hornsby will consent. If he prefers to wait a day he can do that.

The intention is to play him in left field with either Wilson or Taylor in center. Later on there might be an adjustment that will move Cuyler to center, Barton to right and Hack to left. The home run king has slowed down too much to ever again be good in center field, where speed is necessary.

BRAVES RALLY IN 8TH TO DEFEAT ROBINS, 4 TO 3

Boston, Mass., July 10.—(AP)—Subdued by Dazzy Vance for seven innings, the Braves came to life after two were out in the eighth to drive the Brooklyn ace from the mound, score three runs and defeat the Robins, 4 to 3, in the second game of the series today.

A double by Moore, who had replaced Urbanski at third base after the latter had been knocked unconscious chasing a foul into the grand stand, started the Braves' rally. A pass to Worthington, Sheely's single and Schulmerich's double to right scored the tying runs. Quinn, who relieved Vance at this juncture, purposely passed Spohrer to get to Maguire, and the Braves' second baseman came through with a single off Bissonette's glove to score the winning run. Score:

BROOKLYN.	Ab	R	H	P	A
F'derick,cf	4	2	2	3	0
Gilbert,3b	3	0	1	1	3
Herman,rf	4	1	1	0	0
Bis'ette,1b	3	0	1	11	0
O'Doul,lf	4	0	2	1	0
Slade,ss	3	0	0	1	5
Finn,2b	4	0	1	2	0
Lopez,c	3	0	0	5	0
Vance,p	3	0	0	0	2
Quinn,p	0	0	0	0	0
	*32	3	8	24	10

BOSTON.	Ab	R	H	P	A
M'r'ville,ss	4	0	2	1	3
Urb'ski,3b	3	0	0	1	1
Moore,3b	1	1	1	0	0
Berger,cf	4	0	2	4	1
W'th'ton,lf	3	1	0	5	0
Sheely,1b	4	1	1	9	0
S'u'rich,rf	4	1	2	1	0
Spohrer,c	3	0	0	3	1
M'guire,2b	4	0	1	3	3
Brandt,p	4	0	0	0	0
	33	4	9	27	9

*Lombardi batted for Quinn in ninth.

Brooklyn	101	010	000—3
Boston	000	000	13*—4

Two base hits—Frederick, Herman, Schulmerich, Berger, Moore. Three base hits—Schulmerich. Stolen base—Bissonette. Double plays—Maranville to Maguire to Sheely; Berger to Maranville to Maguire. Bases on balls—Vance 2; Quinn, 1; Brandt, 4. Struck out—Vance, 4; Brandt, 3. Hits—Vance, 9 in 7 2-3 innings; Quinn, 1 in 1-3. Losing pitcher—Vance. Wild pitch—Brandt. Umpires—Klem and Stark. Time, 1:43.

CARDS DEFEAT REDS.

St. Louis, July 10.—(AP)—Taking the third straight game from the Cincinnati Reds here today, 2 to 1, the Cardinals tightened their lead on first place in the National league race. The champions now are four and one-half games ahead of the New York Giants and five games in front of Brooklyn.

Haines hurled for the Red Birds until the eighth, Stout finishing the game. Ogden pitched for Cincinnati until the eighth, when he was relieved by Carroll. Score:

CINCINNATI.	Ab	R	H	P	A
Douthit,cf	4	0	0	1	0
Crabt'e,rf	3	0	1	2	0
Cullop,lf	4	0	0	1	0
Hend'k,1b	4	0	1	12	0
Stripp,3b	4	1	1	0	4
Cuc'llo,2b	4	0	2	4	6
Dor'her,ss	2	0	0	1	3
Beck,ss	1	0	0	2	1
Suk'rth,c	3	0	0	2	0
Ogden,p	2	0	1	0	1
Carroll,p	0	0	0	0	0
*Lucas	1	0	1	0	0
†Roush	1	0	1	0	0
	‡34	1	7	[illegible]	[illegible]

ST. LOUIS.	Ab	R	H	P	A
Fl'ers,ss	4	1	1	2	5
Wilson,c	3	0	0	7	0
Watkins,rf	3	0	1	0	0
Col'ns,1b	3	0	2	8	0
Hafey,lf	3	0	1	1	0
Frisch,2b	3	0	2	3	2
Martin,cf	3	0	1	1	1
High,3b	3	0	0	2	0
Haines,p	2	0	0	0	0
Stout,p	1	0	0	0	0
	29	2	7	27	[illegible]

*Batted for Durocher in seventh. †Batted for Ogden in seventh. ‡Heathcote batted for Carroll in ninth.

Cincinnati	000	000	100—1
St. Louis	200	000	00*—2

Error—Collins. Two base hits—Flowers, Crabtree. Double plays—Stripp to Cuccinello to Hendrick; Durocher to Cuccinello to Hendrick. Bases on balls—Haines, 1; Stout, 1; Carroll, 1. Struck out—Stout, 1; Haines, 6; Carroll, 1. Hits—Orden, 6 in 6; Carroll, 1 in 2; Haines, 5 in 7; Stout, 2 in 2. Winning pitcher—Haines. Losing pitcher—Ogden. Umpires—Magerkurth, McGrew, and Reardon. Time—1:37.

A. A. U. SWIM MEET.

Council Bluffs, Ia., July 10.—A full program of swimming events, including seven Midwest A. A. U. contests and a pair of open races, will be staged at the Midwest A. A. U. senior swimming meet here July 19.

OPEN ALL DAY TODAY

Men: Though Banks and Economists report prices again rising—you can buy today at 1931 lows in the

S. F. Wilson Co.

CASH SALE

For Instance: White Broadcloth Shirts, our famous "Skokie," a recent two-fifty value, with neckband or collar attached, in this sale, **$1.95, 3 for $5.50.**

Shirts and Shorts: Long white ribbed lisle shirts with roomy armholes, also shorts of Fine Broadcloth or Madras, with the "no center seam seat" that gives perfect crotch comfort **—65c each or 6 for $3.50.**

MICHIGAN AVE. AT LAKE ST.

$4 speed-model swim suits for men at $2.95

Lithe, keen, athletic . . a veritable dynamo in style. Smooth-fitting, free and comfortable . . of 100 % pure zephyr yarn in navy, black, royal blue, tan or green . . a real $4 suit at $2.95

A full assortment of Jantzen swim suits for men, women and children

Maurice L Rothschild
State at Jackson

U. S. ESTIMATES WINTER WHEAT AT 713,000,000 BU.

Crop Report Forecasts a Big Corn Harvest.

Revision in acreage estimates on account resulted in a great surprise to the grain trade by the government crop report given out late yesterday, the indicated yield of winter wheat being swelled 64,000,000 bu over the June total to an aggregate of 713,000,000 bu, the second largest on record. This amount was 24,000,000 bu in excess of the average of the figures of local statisticians, R. O. Cromwell being the closest and only 1,000,000 bu below the government.

The freakishness of the current season was further emphasized by the heavy reduction in the spring wheat crop, the latter being placed at 156,000,000 bu, the smallest in recent years, with the exception of 1916, when it was only 300,000 bu less than this season. The indicated yield was 85,000,000 bu below the average of the private returns, and nearly 100,000,000 bu below last year's harvest, while winter wheat was 101,000,000 bu larger than the revised figures of 1930.

12,000,000 Bu Loss.

Aggregate crop of all wheat was placed at 869,000,000 bu, showing a loss of 12,000,000 bu as compared with the private estimates and was only 6,000,000 bu in excess of last year, the revised figures for 1930 showing 12,000,000 bu more than the returns of last December.

After allowing for carry over the trade figures that there is about 1,169,000,000 bu of wheat available for the 1931-'32 season in the United States against 1,138,000,000 bu last year, and after deducting domestic requirements and a normal carry over there is around 415,000,000 bu available for export, without allowing for any extra consumption in the way of feeding to live stock. Owing to the short crop in Canada, however, the total supply for the two leading North American countries is around 1,580,000,000 bu, or 137,000,000 bu less than the previous season.

Large Corn Crop.

If the present condition of the corn crop is maintained to harvest the yield will be one of the largest in the history of the country, the report yesterday suggesting 2,988,000,000 bu, with a condition of 83.7, or nearly 3 points above the 10 year average, while the acreage is placed at 105,557,000, or 4,100,000 acres in excess of last year. The indicated crop was only 18,000,000 bu below the total suggested by the private reports and was 67,000,000 bu in excess of the unusually small crop of last year, although the latter was revised upward by 12,000,000 bu, as compared with the total given in December.

Excessive heat took a heavy toll of the oats crop, and the indicated yield of 1,196,000,000 bu was 95,000,000 bu less than the private estimates and 47,000,000 bu below the revised figures of last year. The barley crop promises to be 267,000,000 bu, or 68,000,000 bu less than last year, while the rye crop of 38,000,000 bu is 10,000,000 bu short of 1930.

A yield of 396,000,000 bu white potatoes was suggested, or 53,000,000 bu in excess of last year's final returns.

Aggregate yield of the five leading crops is 5,482,000,000 bu, compared with 4,889,000,000 bu as given by the revised returns of last year.

NEW YORK CURB TRANSACTIONS

Friday, July 10, 1931.

Shares sold today..... 330,000 — Total sales 1931 to date..... 67,874,900
Year ago..... 402,100 — Total sales 1930 to date....148,185,960

	Sales.	High.	Low.	Close.	Net chge.
McNary Strs..	300	9¾	9¼	9¼+	¼
Mesta Mch ..	700	28¼	27¾	28¼+	1¼
Mphis N Gas..	100	9¼	9¼	9½	....
Mex Ohio.....	100	4¼	4¼	4¼	....
M West Util..	400	17¾	17½	17¾+	¼
Mid States ..	700	23	21¾	22	....
Miller Sons ...	100	10	10	10	....
Mo K P La..	400	5¼	5	5	....
Mount Prod..	500	3¾	3¾	3¾—	¼
N					
Nat Straus....	700	6¾	6½	6¾+	¼
Natl F & G..	1,000	19¾	19	19½	....
Natl Investors	100	4¾	4¾	4¾+	¼
Natl Leather..	100	1¾	1¾	1¾	....
N Sug Ref ...	200	31¼	31¼	31¼—	¼
Nehi Corp pfd	50	68	68	68	....
Niag H Pw..s	2,900	11¼	11¼	11¼+	¼
Do C warr..	100	2¼	2¼	2¼	....
Niag H Pwr..	100	12¾	12¾	12¾—	¼
Nipissing Mn.	600	1¼	1¼	1¼+	¼
Nor Pipe La..	50	25¼	24½	25¼+	¼
N Sta P 6%..	50	97¾	97¾	97¾—	¼
O					
Ohio Copper..	600	¼	¼	¼	....
Okla Gas & El	50	110	110	110	....
P					
Pac P Serv..	100	22¾	22¼	22¼—	1¼
Pan Am Airw..	500	25¾	24¾	25¾+	¾
Pandem Oil ..	600	¼	¼	¼	....
Paramt Cab ..	3,100	4¼	3¾	3¾	....
Park Davis ..	100	26½	26½	26½—	¼
Parker Rust..	....	90¾	90¼	90¾	+ ¼
Pa P&L pfd..	50	111	111	111	....
Pennrd Corp..	500	6¼	6¼	6¼+	....
Perrym Elec..	400	1¼	1¼	1¼—	¼
Philip Morris..	2,700	1¼	1¼	1¼—	¼
Plymouth Oil.	9,700	11	9	11	+ 1¾
Prats & Lamb't	300	38¼	36¼	38¼—	1¾
PubUtilHld wr	100	¾	¾	¾	....
Pyrene Mfg....	200	5¼	5¼	5¼—	¼
R					
Reiter Foster.	700	1¼	1¼	1¼—	¼
Reliable Strs..	400	10¾	10¾	10¾+	¼
Rep Gas.....	300	4¼	4¼	4¼+	¼
RochGasEl pf..	150	92¾	92¾	92¾+	¼
Rockland L&P	100	17¾	17¾	17¾+	¼
Rossia Ins....	400	3¼	3¼	3¼+	¼
S					
Salt Crk Cons.	100	¾	¾	¾—	¼
Salt Crk Prod	100	5¾	5¾	5¾—	¼
Schulte Unit..	200	¼	¼	¼	....
Scg Lk&Hdwr..	2,700	6¼	5¾	6¼+	¼
SentrySaf Cont	100	1¾	1¾	1¾	....
Shenand Corp.	400	4¾	4¾	4¾—	¼
Do cv pf....	100	30	30	30	....
Singer Mfg....	20	270	265	270	+ 6
SAm Gld&Plat	200	1¾	1¼	1¼—	¼
SCalEdis B pf	800	28¼	28¼	28¼+	¼
SouthPenn Oil	100	12¾	12¾	12¾—	1¼
Sou Royalty..	200	4¼	4¼	4¼	....
SouthwGs Util	100	9¾	9¾	9¾—	¼
SpngfM Stern	20	20	20	20	— 1
Stand Motors..	100	½	½	½	....
StandOil Ind..	2,300	26¾	26	26¾+	¼
Do Ky	1,100	18¼	18	18¾—	¼
Do Neb.....	100	23¼	23¼	23½—	....
Do Ohio.....	300	42½	42½	42¾—	¾
Starrett Corp..	300	3¾	3¾	3¾	....
SterlingSec cls	300	4¾	4¾	4¾—	¼
StutzMCar Am	200	14¾	14¾	14¾+	1¾
Sun Inv pfd..	100	37	37	37	....
Sunray Oil....	700	1¾	1¾	1¾	....
Swift Intl....	100	32½	35	35	+ 1
SyracWMch B.	100	5	5	5	....
T					
TeckHugh Gld	1,000	6¾	6¾	6¾+	1¼
Tezon O&Land	100	7¾	7¾	7¾+	¼
ThatchSecCorp	200	2¼	2¼	2¼—	¼
Todd Shipyrds	100	44	44	44	....
Transcti ATrns	200	5¾	5½	5½—	¼
Trans LuDPic.	400	5¾	5¾	5¾+	¼
U					
Unger FinCord	100	27¾	27¾	27¾	....
UnionNatGCan	200	10½	10½	10½	....
Union Oil Asso	200	16½	16	16½	....
Unit Foundrs..	2,600	5¼	5¼	5¼+	¼
United Gas...	1,000	6¾	6¾	6¾+	¼
USEIPow wtw	100	4¼	4¼	4¼	....
Util L&Pw A	400	21¼	21¼	21½+	¼
Util Stks	1,200	1¾	1¾	1¾—	¼
US Foil B....	200	5	5	5	....
US Int Sec....	100	1¼	1¼	1¼—	¼
US Play Cards	20	37	37	37	....
Unit VendSec	4,500	11½	11¼	11½—	¼
Util Equities..	100	5¾	5¾	5¾+	¼
Util Pow.....	1,300	9	8½	8¾+	¼
V					
Vacuum Oil....	2,700	43¼	41½	43¼+	1¾
Van Camp Pck	100	5¼	5¼	5¼—	¼
Vick Finance..	300	5¾	5¾	5¾	....
Vort Mfg Co..	100	6¼	6¼	6¼	....
W					
Walgreen Co..	100	18	18	18 —	1¼
Wend Cop Min	500	¾	¾	¾	....
West PowCorp	200	⅞	⅞	⅞—	¼
Woolwrth FW..	16,000	12¾	11¾	12 +	¼
Y					
Y Oil&Gas....	400	1¾	1¾	1¾+	¼

*Ex dividend. ‡Ex rights.

DOMESTIC BONDS.

No. thous.		High.	Low.	Close.	Net chge.
300	Ala Pow 4½s '67	99	99	99	....
1	do 5s '68.....	104¼	104¼	104¼+	¼
39	Am Cont 5s '43.	79¾	79¼	79¼—	¾
9	Alum Cp 5s '52.	103	103	105	+ ¼
1	Alum Ltd 5s '48	95¼	95¼	95¼—	1¼
5	Am G Pw 6s '40	75	74½	75	....
46	AmG&E 5s '28.	100¼	100¼	100¼	....
8	AmG&P 5s '53..	69¼	69¼	69¼—	¼
3	AP&L 6s 2016..	105¾	105¾	105¾	....
12	Am Rad 4½s '47.	100¼	100	100	....
5	Am Seat 6s '26.	59½	59½	59½+	½
28	Appal Gas 6s '45	66	63	66 —	½
18	do 6s B '45.....	54½	51¾	53½—	1¾
14	Appal Pw 5s'56.	103¾	103¾	103¾—	¼
11	Ark P&L 5s '56.	101¾	101¼	101¼+	¼
5	Asso El 4½s '53	85	84¾	85	....
13	Am GAE 5½s '65	72	71½	71¾—	....
25	do 5s '50.....	71	70¾	71	— ¾
8	do 4½s '49.....	63¾	63¾	63¾—	¼
18	Asso Ray 5s '56	55	55	55	— 2
9	AT&T 5½s'55..	89	88¾	88	....
10	ATelUt 5½s '44.	85¾	85¾	85½—	....
8	do 6s '33.....	100¾	100	100¾	....
1	Atlas Pl 5½s '43	55	55	55	+ 5
33	Bald L 5½s '53.	100¾	100¾	100¾	....
1	BellTC 5½s'55..	107	107	107	+ ¼
1	do 5s '53 B.....	105¾	105¾	105¾	....
5	Blr Z1 4½s '65..	96½	96½	96½	....
29	CanNR 4½s '56.	101	100¾	101	+ ¼
1	do 7s '57.....	108¾	108¾	108¾—	¼
1	CarpP&L5s'60..	104¾	104½	104½	....
5	Cal Tract 5s '35	99½	99¼	99½	....
2	CALAP 5s '60...	100	100	100	+ ¼
1	CenNE 4½sE'57.	100¾	100¾	100¾	— ¼
7	CentIllPS3s'66.	101	100¾	101	....
11	CentP&L 5s'56..	93¾	93¾	93¼+	¼
18	CentPs 5½s'49..	73¾	73¾	73¾—	¼
17	CentKEH 5s '48.	65¼	64¾	65¼+	¼
12	do 5½s '54.....	68	67¾	68	....
22	CenStP&P 5½s'53	70¾	70	70	— ¼
2	ChiDE5¼s'35....	101¼	101¼	101¾	....
55	do 4½s A '70...	94¼	94	94	— ¼
123	Cities Serv 5s '50	66½	65¾	66	+ ¼
4	do 5s '58.....	65	65	65	+ 1
3	do Gas 6½s '42.	70½	70½	70½	....
4	do Gas P 6s '43	84¼	84¼	84¼	....
19	do Pow 5½s '52.	81	80¾	80¾—	¼
3	ClevElHRs4'56....	106	106	106	....
1	do 5s '39.....	104¼	104¼	104¼+	¼
2	Com Ed 6s '43..	110½	110¼	110½	....
5	do 4½s D '57...	102½	102½	102½	....
9	do 4½s E '60...	102¼	102¼	102¼+	¼
47	do 4s F '81.....	94¾	94¾	94¾—	....
64	Cons GasB4s'81.	98¼	98¼	98¼—	¼
5	ConsGUtil 6½s'43.	97	96	96	— 1
15	do 6s A '43.....	76	76	76	....
11	Con Pwr 4½s '56.	104	103¾	104	+ ¼
39	ContG&El 5s '58	85½	85¾	85¾+	¾
1	Cont O 5½s '37.	86	86	86	....
3	Cru Bl 5s '40...	99¾	98¾	98¾—	¼
11	Cub Tob 6s '44..	88	87½	88	+ ¼
1	Cud P 5s '48...	102¾	102¾	102¾	....
2	D&SLRR 6s '60.	60	60	60	....
1	do 6s A '50....	102¼	102¼	102¼	....
1	Duq G 6s '43...	24½	24½	24½+	½
13	East U 5s '56..	61½	61½	61½	....
25	El P Lt 5s '2030	86½	86¼	86¾—	....
10	EmpO&R 5½s'42.	60¾	60	60	— ¾
2	Eu El 6½cxw'55	72	72	72	— ¼
1	Fairb M 5s '45.	94	94	94	....
5	FWSed 5½s '54..	57¾	57¾	57¾—	....
24	FlaP&L 5s '54...	88¾	88½	88¼—	....
15	Gat Pow 5s '56..	91	90¾	90¾—	....
1	do 6s '41.....	87¼	87¼	87¼+	¼
11	do 6s A '43.....	86¼	86¼	86¼+	¼
5	Gen Bronze 6s'40	60	60	60	....
7	Gen Re 5s '53...	90½	88¾	90½	....
96	Gillett 5s '40....	94¾	93	93	— 1¾
10	Ga. Pow 5s '67..	102¾	102¾	102¾+	1¾
10	Globe 6½s A '32	68	68	68	....
1	Grand Pr 6s '40	66	66	66	....
1	Ground G 6s '44	15	15	15	+ 2½
1	Gulf O Pa5s'47.	102½	102¾	102¾	....
9	do 5s '37.....	102¾	101¾	102	+ ¼
1	GenWW&Ed5½s'44	39	39	39	+ 3
2	Hood Rub 7s '36	65¼	65	65	....
5	do 5½s '36.....	57	57	57	+ 1
4	Hous L&P 5s '53.	103¾	103¾	103¾	....
3	do 4½s B '78....	99	98¾	98¾—	¼
2	Hyrr Food 6s '42	53	53	53	....
1	IllP&L 4½s '57	91½	91½	91¾	....
2	Ind Pow 6s '52.	72	72	72	....
14	Int P 5s '57....	97¾	96¾	96¾—	....
9	Int Tel 5s A '41.	92¾	92¾	92¾	....
9	Invest Co 5s '47.	86	84	85¼+	1¾
1	do 5s '47 ww...	86¾	86¾	86¾	....
3	Inter Salt 5s '51	83	83	83	....
11	IaNebLAP 5s'57.	95½	95½	95½+	¼
7	IaNebLAPSs'61	95¼	95	95¼+	¼
1	Iowa P S 5s '57.	97¼	97¼	97¼+	¼
8	Jer C 5s S '47...	103	103	103	....
1	Kelv 6s '36.....	93¼	93¼	93¼+	¼
1	Ky Util 5sH'61..	100¼	100¼	100¼	....
1	do 5s '59.....	100¼	100¼	100¼+	¼
7	KopprsG&C5s'47.	99¾	99¾	99¾+	....
10	Lac Gas 5½s'35.	101	100¾	100¾+	¼
1	L P Ss A '2026.	104¾	104¾	104¾+	¼
1	LMcNAt 5s '42..	92¾	92½	92¾	....
1	LongDk 5s '51..	101¾	101¾	101¾	....
4	Mass G 5½s '46.	104¼	104¼	104¼+	¼
5	do 5s '55.....	101	101	101	....
14	Metro Ed 4sE'71	93	93	93	— ¼
1	McCord R 5s '43	45	45	45	— 5
1	MidAT&Sa 4½s..	94	94	94	....
3	Midw Util 5s '33	96¾	96¾	96¾+	¼
1	do 5s '34.....	95	95	95	+ ¼
3	do 5s '35.....	94¾	94¼	94¼—	¼
1	MinLAP 4½s'78.	97	96	96	....
5	MinL&L4½s'78..	93¾	93½	93½	....
70	MissP&L 5s'57..	96¾	96	96¾+	1¼
5	Miss P 5s '55...	95	93	95	+ 1½
1	Mon L&P 5s '51.	104¼	104¼	104¼—	....
2	Narrag 5s '37...	103¾	103¾	103¾—	....
12	Nat Pr 5s '31...	70	69¾	69¾+	....
18	NatP&L 5sB2030	87½	87½	87¼—	....
9	Nat PS 5s '78...	71¾	70	71¼+	1¾
6	Natl Sti 5s '56.	98¾	98¼	98¾+	¼
1	Nat Tea 5s '35..	96	96	96	— 1
11	Neb P 4½s '81..	102¾	102¾	102¾+	¼
11	Nev Cal E 5s '56	90½	90½	90½—	1¼
3	N E G&E 5s '47	89	88	88	— 1
12	do 5s '50.....	88¾	88	88	— ¼
7	NE Pw 5½s '40..	89¾	89¾	89¾	....
43	NY P&L 4½s '67.	100¼	100¼	100¼+	¼
3	NiaF Pw 6s '50.	105¾	105¾	105¾+	¾
21	N Ind PS 5s '66.	104¾	103¾	103¾—	¼
35	do 4½s E '70....	98¾	98¼	98¾+	¾
1	do 5s D '57.....	104	104	104	....
2	N O P&L5½s'51.	104¾	104½	104¾+	¼
20	N S Pw 4½s '61.	98¾	98¼	98½—	....
4	do 5½s '40.....	102¾	102¾	102¾—	....
3	Oh Ed 5s '60..	103¾	103¾	103¾—	....
1	Oh Pw 5s B '52.	104¼	104¼	104¼+	¼
8	do 4½s D '56..	100¾	100¾	100¾+	¼
4	Okla G&E 5s '50.	103¾	103¾	103¾	....
2	Osgood 5s '38....	50½	50½	50½	....
6	P G&E 4½s'57E.	101¾	101¼	101½—	¼
1	do 6s D '41.....	114¾	114¼	114½+	¼
1	do 5½s C '37..	106¾	106	106	....
20	do 4½s F '60..	101¾	101¼	101¼—	¼
4	Pac P&L 5s '55	99¼	99¼	99¼	....
5	Pac W O 6½s '43	60½	60½	60½—	¼
48	Pe C L&P 4½s'77	97¾	97	97	— ¾
26	Penn El F '71..	92	91¾	92	....
9	PeoGEd 5½sB'59.	101¼	101¼	101¼+	¼
10	P P&L 5s D '53.	104¾	104¾	104¾	....
3	POP&L 5½s A'52.	104¼	104¼	104½	....
1	P L&P 5s '79....	42¾	42¼	42¼—	....
1	Ph El 5½s S '72.	106¾	106¾	106¾+	....
26	Pied HE 6½s '60	84¾	83¾	84	— ....
4	Pot Ed 5s E'56.	102¾	102¾	102¾—	....
1	do 6s '51.....	97	97	97	....
6	ProGa 4½s '47.	105	104	104	— 1¼
28	PS N-I 4½sD'78	98¾	98¼	98¾+	¼
11	do 4½s E '80....	98¾	98¼	98¾+	¼
35	do 4½s F '81..	98½	98¼	98½—	¼
14	Pu S Pw 5½s'49.	102¾	102¼	102¾+	¼
1	do C 5s.....	100¾	100¾	100¾	....
7	do 4½s D '50..	94½	94½	94½	....
28	Rep G Cor 6s'45	93	91¾	93	+ 1
5	StL G&C 6s '47	32½	31¼	32½	....
28	S H WP 4½s'79	99¾	98¼	99¼	....
13	San A P5 5s '58.	99½	99½	99¾	....
5	Sax P W 5s '32	91¾	91¾	91¾+	¼
6	Scripps 5½s '43.	90	85¼	90	+ ¼
1	Sky Chef 6s '46.	81½	81½	81½	....
14	Sh W&P 4½s'67A	97½	85¼	97½	....
25	do C 5s '70.....	104¾	104¼	104¾+	¼
7	do D 4½s '70....	97	96¾	97	— ¼
2	Smid Ptz 6s '32..	45¾	45	45¾	....
38	SEPSL 6s '35 ww	104¾	104¾	104¾—	....
1	So Cal E 5s '44..	103¾	103¾	103¾	....
7	do 5s '51.....	105¾	105¾	105¾	....
1	So Car P 5s'57	94½	94½	94½	....
7	S Nat G 6s '44	64¾	64	64¾	— ¼
1	SW Dai 6½s'35..	40	40	40	— ¾
3	SWP&L 6s 2022.	105¼	105¼	105¼+	1
6	SW NG 6s'44..	49	48	49	— 1
1	Staley Mfg 6s'42	80¼	80¼	80½	....
5	Std In 5½s '39	76½	76½	76½—	¼
9	Std P&L 6s '57	96¾	96¼	96¾	....
3	Std O&E 5s '45.	100¾	100¾	100¾—	....
2	do cv 6s '35.....	101¼	101¼	101½	....
17	do 6s '51.....	99½	99	99½+	¼
2	do 6s '56.....	99¼	99¼	99¼—	....
2	Sup P Ill 4½s '68	91¾	91¼	91¼+	¼
11	do 4½s '70.....	91¾	91¼	91¾+	¼
6	Sus O 5½s '37..	101¾	101¾	101¾	....
23	Swift Co 5s '40.	101¾	101¾	101¾	....
1	T HE 6½s A '52	79¼	79¼	79¼	....
2	Tex Cy G 5s '48	62	62	62	— 1½
3	Tex P L 5s '58.	102	101	101	— 1
31	Tex Pw 5½s '60.	104¾	104¾	104¾+	¼
4	Tri U Cor 5s '79	20¼	20¼	20¼	....
29	Un Gulf 5s '50.	102¾	102¼	102¾—	....
2	U L&P 5½s '59.	104¾	104¾	104¾—	¼
24	do 6s '75.....	93¾	93	93¼+	¾
14	U LAPs 5½s '52	82	81¾	82	....
3	U Lt&Rs 5½s'52.	108	107¾	108	....
1	Uni Ry H 7½s'36	44	44	44	+ ¼
8	U S Rub 6s '33..	92½	92½	92¾+	¼
12	Van Swer 6s '35	61	59¾	60¼+	¼
1	Vir El P 5s '55.	104¾	104¾	104¾	....
2	Vir Pr 5s '46....	91¾	91¼	91¾	....
17	do 5½s A '46....	96	96	96	....
2	do 5s B '50.....	90	90	90	....
1	WalAH 7s '45w	56	56	56	+ 1
6	West K 6s '44..	39¾	38¼	39¾	....
2	West P 5s 2030	88	88	88	....
3	West T Ut 5s '57	86½	86½	86½	....
4	Wis P&L 5s F'58.	102¾	102¾	102¾	....

FOREIGN BONDS.

2	Bogrot MB 7s'47w	59	59	59	....
5	B A P 7s '52....	75¼	75¼	75½—	1¼
3	Chile Mt 6s '61.	93	93	93	— ¼
9	Chi H Cer 7s'39	78	78	78	....
1	Com P Rx5½s'37	79¾	79¾	79¾+	¾
1	Dan C 5s '53....	100	100	100	....
1	Dept Ca V 7s'48	58	58	58	....
6	Er Ma El 6½s'53	69	69	69	+ ¼
10	Esc P 7s '57....	67	67	67	....
2	Fin RM B 6s '61	78¼	78¼	78¾—	....
22	Ger C M 7s '47	77	75¾	77	....
14	do 6s '47.....	68¼	67	67	— 1
4	Hamb El 7s '35	96¾	96¾	96¾—	¼
6	Hav El 5½s '52.	78	78	78¾+	¼
2	Hun Ir B 7½s '63	80	80	80	....
12	Ital Sup 6s '63	70	68¼	69¼—	¼
1	Mend Pr 7½s '51	61	61	61	— ¾
1	Nip Sl P 6½s'53	92	92	92	....
1	Pan Br 7s '58..	37	36	37	+ 2
1	Rio J 6½s '50..	41¾	41¾	41¾+	1¾
2	Rubr GCor6½s'53	71¾	71¼	71¾—	1¼
1	Rus6½s 1919 ctf	1¼	1¼	1½	....
1	San Fe Arg7s'36	68	68	68	— 2
4	SinCor 7s '36xw	72½	72	72½+	¼
9	Stin In 7s'46xw	63	63	63	— 2¼
1	Tietz L 7½s'46xw	83	83	83	— 1
7	San Ch 7s '49..	61	60	60	— 9

ARRIVAL OF BUYERS

Buyers may register in this column by telephoning Superior 0100, by mailing in Advance notice, or by filling out blanks at their disposal in The Tribune Public Service office, 1 South Dearborn street.

MINNEAPOLIS, Minn.—Leader, Inc., J. Kreidler, house furnishings; Sherman Brothers, 316 West Adams street.

MILWAUKEE, Wis.—Boston Store, Mr. Rudolph, china and glass; Sherman Brothers, 316 West Adams street.

DEPERE, Wis.—Schumerth company, J. E. Schumerth, furnishings and undertaking supplies; 7331 North Hillside avenue.

CLEVELAND, O.—William Taylor company, Joseph Borecch, lamps; Stevens hotel.

KEOKUK, Ia.—Lindquist Brothers, R. E. Lindquist, complete household furnishings; Brevoort hotel.

LANCASTER, Pa.—Hager & Bros., L. F. Ebert, furnishings and lamps; Morrison hotel.

SAN ANTONIO, Tex.—Levy Brothers Dry Goods company, D. F. Honigblun, furnishings, rugs and draperies; Palmer house.

DIVIDENDS DECLARED

Stock. rate. period—	Payable. record.
Asso Tel Ut 2% com stk q.	Oct 15 Sept 30
Do $6 cv pfd A. $1.50 q.	Oct 1 Sept 15
Do $6 cum pr p. $1.50 q.	Sept 15 Aug 31
Do $7 cum p p. $1.75 q.	Sept 15 Aug 31
Bunte Bros. 50c	Aug 1 July 25
Do pfd. $1.75 q.	Aug 1 July 25
Cent Sv A. 2½%	
A stk or 3% q.	Aug 1 July 15
Process Corp. 5c q.	Aug 1 July 21
Pyrene Mfg. 10c q.	Aug 1 July 17
Modine Mfg. 75c q.	Aug 1 July 20
Natl Licorice. $3.50	July 24 July 16

GASOLINE AND OILS.

GASOLINE—Including tax: Red Crown, tank wagon and service station, 14c; Stanolind blue, tank wagon, 11c; service station, 10c; ethyl, 17c. CARBON—Perfection, 9c. FURNACE OIL—Stanolind, tank wagon, 1 to 100 gals, 6c; all over 400 gals, 5c. TURPENTINE—65c. LINSEED OIL—Raw, 76½c; boiled, 78½c. DENATURED ALCOHOL—Drums, 35c. WHITE LEAD—100 lb kegs, $12.25.

OIL CITY, Pa., July 10.—(AP)—Credit balance, $1.50. Runs, 49,144; average runs, 31,363; shipments, 53,119; average shipments, 56,858 bris.

LIVERPOOL COTTON.

LIVERPOOL, July 10.—(AP)—COTTON—Spot quiet; prices 16 points lower; American strict good middling, 5.80d; good middling, 5.45d; strict middling, 5.20d; middling, 5.05d; strict low middling, 4.90d; low middling, 4.65d; strict good ordinary, 4.45d; good ordinary, 4.15d. Sales, 5,000 bales, including 3,400 American. Receipts, 2,000 bales, American 900 bales. Futures closed barely steady: July, 4.86d; October, 4.33d; December, 5.00d; January, 5.03d; March, 5.11d; May, 5.19d.

ON FOREIGN BOURSES.

LONDON, July

Finance

Chicago Daily Tribune

THE WORLD'S GREATEST NEWSPAPER

Commerce

SATURDAY. JULY 11. 1931.

U.S. STEEL CORP. BACKLOG DOWN 141,129 TONS

Operations Seen at 37% Capacity.

BY O. A. MATHER.

Another three months of slim earnings for the United States Steel corporation was indicated yesterday when the June statement on forward business was made public. Unfilled tonnage declined somewhat more than had been predicted, with a drop of 141,129 tons, bringing the total down to 3,479,323 tons on June 30, compared with 3,968,064 tons a year ago.

The decline last month followed recessions of 277,277 tons in May and 47,601 tons in April. However, the decline last month was seasonal and expected, as June normally sees orders for steel receding. In only two of the last seven years have unfilled orders shown an increase for June, these years being 1927 and 1928; whereas in the other years declines have ranged from 47,257 to 365,584 tons.

On the basis of the June report it is estimated that operations of U. S. Steel last month were between 37 and 38 per cent of capacity. This rate of ingot production was the lowest since last December and there has been no improvement since June 30. The directors of U. S. Steel will meet for dividend action on July 28.

Report Slackening Demand.

Slackening demand, combined with restrictions in industrial and distributive trade from hot weather, but with better business sentiment prevailing, is reported by the weekly trade reviews.

Bradstreet's describes the situation as fair to quiet, with material evidence of concrete improvement in retail and wholesale trade still lacking. Many reports estimate volume as somewhat below last year, although this condition is not conspicuously universal. A slight rise in wholesaling and jobbing from the previous low level of activity was discernible, the review said, but the better showing was hardly pronounced enough to cause as yet much definite encouragement.

"Sales of hot weather apparel are the outstanding feature of the reports on retail trade," Bradstreet's said. "Women's light clothing sales throughout the country particularly have helped sustain business, although in New York City men's clothing was the only retail merchandise showing greater sales volume than a year ago. Shoes, sporting goods, paints, refrigerators, and household hardware continue as good sellers, while beverages and ice cream have shown satisfactory volumes. Demand for automobiles has weakened, although accessories and tires are in fair call. Dry goods and millinery remain quiet. Retail features of the week showed an increase. There is some evidence that prices are becoming stabilized."

Prepare for Fall Business.

R. G. Dun's Review said despite the slackening at this time preparations were well under way for fall business, and in several industries constructive developments held in abeyance for several months were increasingly in evidence.

"The seasonal letdown is less marked than it was a year ago," the report said, "particularly in the textile and shoe divisions. The latter is more active than in July last year, and many factories in some sections of the country are operating at capacity. The wool mills are better employed, with consumption of the staple larger, even at the higher prices. Although there was some recession late in June, production and shipment of cotton cloth was greater than it was a year ago. In many manufacturing centers unemployment is less severe than it was at the beginning of June. The hot weather and the general acceptance of the better times philosophy have resulted in the largest retail sales in many cities since early in the spring."

UNITED VERDE STRIKES RICH COPPER VEIN

A rich copper vein on the old Haynes claim at Jerome, Ariz., has been struck by the United Verde Extension Mining company, it has been learned.

The ore is said to average about 7 per cent copper with some of it running up to 10 per cent, and about $1 a ton in gold. The management of the company has not determined the size of the ore body, as its development has not proceeded far enough, but it is understood to believe that the prospect is worth while.

United Verde purchased the Haynes claim about ten years ago but no attempt was made to develop it. The size of the United Verde Copper company separates the Haynes claim from the other property of United Verde Extension at Jerome. To save the expense of sinking a shaft on the Haynes property an arrangement has been made with United Verde Copper to run a drift from its mine at the 1,500 foot level into the Haynes property.

Milwaukee Ry. June Gross Is Largest Since November

The preliminary report on June earnings of the Chicago, Milwaukee, St. Paul and Pacific railroad which was issued yesterday shows the largest monthly gross for any month since November. Gross revenues for the month are estimated at $10,000,000 as compared with $11,791,698 for the same month last year. In the preceding month the company reported gross of $9,481,631 and for November, 1930, the gross totaled $11,791,698. Net operating revenues for June are estimated at $1,100,000 which represented a gain over the $583,689 reported in the same month last year.

Insull Cites Benefits in Electric Service Expansion

BY SCRUTATOR.

Citing the advantages derived by the public from the expansion of the services of electric light and power companies, Samuel Insull expressed this opinion in an interview yesterday:

"Service is of more consequence than price, based on a knowledge of how little the customer pays per day for service."

City dwellers who have lived in the days of oil lamps and candles and country folks still denied the advantages of light and power at the turn of a switch will no doubt agree.

Making electric service available to new customers and new areas has made possible subsequent reductions in rates to all, according to Mr. Insull, but the rate reduction has followed rather than preceded the extension of service.

"The most selfish thing we can do if we get the money," says Mr. Insull, "is to extend our service. This improves the load factor; that is, the measure of the extent to which the dollars invested are employed.

Lead to Steadier Use.

"The central station supplies the energy that carries a man from his office to his home. It cooks his food and lights his table while he eats his dinner. It runs his electric fan, his vacuum cleaner, his radio, and it moves the machines that produce the goods he buys.

"If a separate system were required to perform each of these services they would all go broke. When furnished by the same central station they lead to steadier use of the investment over a large proportion of each 24 hour period. And what applies to the city applies equally to large geographical areas."

To illustrate the latter point he mentioned the case of Pittsburgh during the war. The city required a great deal of power, the peak of the demand occurring some time in the afternoon. The rural districts around the city were supplied by a separate system whose peak came in the morning hours. By combining the two there was more power available for both the city and country areas when it was most needed, and without additional capital investment.

Seen Boon to Income.

It is this leveling of the peaks and valleys of demand, Mr. Insull says, that is the chief secret of the electric utility company's ability to operate more profitably and lower its rates.

"The load factor of the Commonwealth Edison company, continued Mr. Insull, "has improved from 30.1 per cent in 1902 to 50 per cent in 1930. From 1920 to 1930 the average number of kilowatt hours used per capita increased from 596 to 1,101.

"In 1910 the average revenue per kilowatt hour for the Commonwealth Edison company was 9.64 cents; in 1920, 6.26 cents, and in 1930, 4.57 cents. In the twenty years ended in 1930 the average revenue per kilowatt hour for the entire country was reduced from 9.2 cents to 6 cents."

Mr. Insull does not believe that agitation for more drastic rate reductions finds a receptive public.

"There are some 20,000,000 domestic users of electricity. They pay an average of between 8½ to 8¾ cents per day for their service. If rates were lowered so that they paid nothing at all for the generation of power and only interest and depreciation on the transmission system the effect on their bills would be negligible.

Sees General Tendency.

"The general tendency of companies throughout the country, although there have been a few exceptions, has been to push the selling price down as rapidly as they can.

"My own experience over the whole period of electric supply has been that the quicker we are able to get to low prices the more stable is our return."

Another point made by Mr. Insull is that great economy has been made in the manufacture of power.

"In 1920," he said, "the average power company used 6.70 pounds of coal to generate a kilowatt hour of electricity. In 1930 the average was 1.62 pounds per kilowatt hour."

He emphasized also that the power companies' readiness to furnish power in any quantities at low prices had enabled them to get as customers many large manufacturing plants.

The manufacturer who puts in his own plant, he explained, often risks either spending too much money on his investment or insufficiently providing for himself, with the result that he may be faced with the necessity of a further expensive investment.

CHANGE IN UNFILLED STEEL ORDERS OF THE U. S. STEEL CORPORATION DURING JUNE OF EACH YEAR

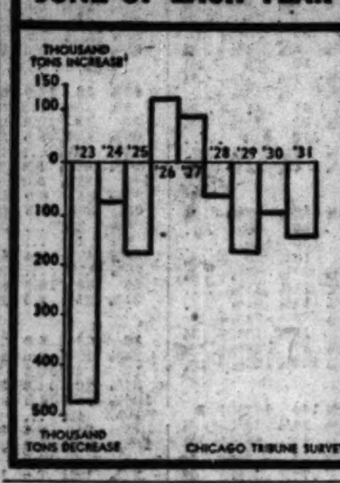

AMERICAN TELEPHONE FIVE MONTHS' INCOME TOTALS $14,628,785

American Telephone and Telegraph company, in its statement to the interstate commerce commission, reported for the five months ended May 31 operating income of $14,628,785, compared with $15,177,139 for the corresponding period a year ago. Gross revenues totaled $47,347,327, against $48,685,246.

Operating income for May amounted to $2,699,463, against $2,880,725 in May, 1930, while gross aggregated $9,232,208, against $9,821,532.

Continental Baking corporation and subsidiaries reported for the ten weeks ended June 20 net income of $1,164,663 after charges, including depreciation and federal taxes, equal after 3 per cent preferred dividends to $1.31 a share on 291,813 shares of class A common stock. This compares with $1,314,032 in the corresponding period last year, equal after preferred dividends and under participating provisions to $1.57 a share on the class A stock and 3 cents a share on 2,000,000 class B shares.

For the twenty-five weeks ended June 20 net amounted to $1,987,046, equal to 11 cents a share on the class A common, against $2,497,010, or $1.86 a class A share, in the same 1930 period.

Lehigh Portland Cement company's net profit for the twelve months ended June 30 was $1,631,440 after depreciation, federal taxes, etc. After deduction of 7 per cent preferred dividends, balance was $205,487, equal to 46 cents a share, par $50, on 450,348 common shares.

HOW STOCKS PERFORMED

Number of advances	303	254
Number of declines	101	158
Number stocks unchanged	109	151
Total issues traded in	513	563

FOKKER RESIGNS POSITIONS WITH 2 AVIATION FIRMS

New York, July 10.—(AP)—The trend away from use of wood in airplane manufacture today was emphasized by the resignation of one of its chief exponents from General Navigation corporation and Fokker Aircraft Corporation of America.

Anthony H. G. Fokker, director engineer of the two companies since their formation, stepped aside today into comparative retirement. It was believed his successor would be Herbert V. Thaden of Pittsburgh, acting chief engineer and general manager of Fokker Aircraft. He is a specialist in all-metal airplane construction. Fokker has clung to the use of wood as most desirable for certain airplane parts.

Fokker Aircraft is a subsidiary of General Aviation, which is virtually controlled by General Motors corporation.

Fokker's withdrawal was followed by announcement that he would remain as a director in General Aviation and retain his large stock interest. J. M. Schoonmaker Jr., president of General Aviation and its lesser concern, made public the news.

Water Shipments of Raw Silk Gain During June

Raw silk shipments through the Panama canal totaled 21,863 bales during June, as compared with 9,458 bales during May, an increase of silk traffic by the all water route of 131 per cent, the traffic bureau of the Silk Association of America report. Overland shipments were 22,878 bales in June, compared with 30,873 bales in May.

National City Bank Shows Nearly 2 Billion Assets

A statement of the National City bank of New York as of June 30 showed total assets of $1,973,140,595 an increase from $1,842,885,588, shown in the previous quarterly statement, which was of March 25.

CHICAGO STOCK PRICES IMPROVE; TRADING QUIET

U.S. Radio Head Tells of Expansion.

BY THOMAS FURLONG.

Stocks were bringing slightly better prices when yesterday's quiet trading on the Chicago exchange came to a close. The trading was slow throughout the day and the narrowness of price fluctuations gave the professional traders few opportunities for snatching profits.

United States Radio was in fairly good demand and was bid up a point on transactions representing about 7,000 shares. J. Clarke Coit, president of the company, said yesterday that the firm is now turning out 1,800 sets a day at the Marion, Ind., plant. Production is being gradually expanded to meet the accumulation of orders received in the last month, he stated.

Tells of Operations.

Mr. Coit believes that the year's production will exceed last year. Orders received since the radio show have been highly satisfactory, he stated. The company has also increased its operating efficiency and is now producing two and a half sets a day per man, as compared with the usual ratio of one set a man per day, Mr. Coit said. He expressed the opinion that the company will not experience a slow period during the latter part of the year. In the six months ended Jan. 31 the company sold 115 per cent more sets than in preceding six months. And during those months which are considered a dull period for the radio industry the company increased both its production and personnel.

Directors of the W. F. Hall Printing company at their meeting yesterday voted to reduce the dividend on the common stock to $1.20 a year as compared with $2 previously paid. A quarterly dividend of 30 cents was declared with the explanation that extra disbursements would be made as conditions warrant.

Buys New Equipment.

Frank R. Warren, president, said the dividend reduction was considered advisable because the company is purchasing new equipment to take care of new business received recently. Earnings applicable to common stock for the first five months of the fiscal year, which began Feb. 1, were in excess of the earnings for the same period last year, he stated. The earnings include income from a recently acquired subsidiary, but allowance was made for financing and carrying charges incident to the acquisition, he added.

Modine Manufacturing company shares advanced 2 points on small trade on news of the declaration of the regular quarterly dividend of 75 cents a share.

Pays $250,000 for Seat on N. Y. Stock Exchange

[Chicago Tribune Press Service.]

New York, July 10.—Arrangements have been made for the sale of a membership on the New York Stock exchange at $250,000, an increase of $25,000 from the last previous outright sale, but $29,000 lower than the last reported sale, which was through the purchase of four rights. The high so far this year for an outright sale was $310,000 and the low $189,000.

July Wheat Sells at Lowest Figure Since June, 1894

BY CHARLES MICHAELS.

Wheat prices continue to decline under the depressing weight of the movement of new winter grain which has found the market without adequate support. All deliveries yesterday sold at a new low for the season and since June, 1894, for the July, the latter touching 52⅝c, or only 2⅜c above the record low made 37 years ago. Despite the sensationally bullish Canadian crop report there was scarcely a fractional rally at any time during the day and the finish was about the bottom, with net losses of ½@⅝c, the July closing at 52⅞c to 53c; September, 54c to 54⅛c, and December, 58⅜c to 58½c.

The trade paid little attention to the news at any time during the day, and sufficient pressure from cash interests was in evidence to keep the local element off the buying side to a large extent, except to cover sales made at higher levels. Purchases of 150,000 bu cash wheat were made to arrive from the country, and the basis in the sample market here was as much as ½c lower as compared with futures, although a good demand for cash grain was reported at all of the leading points.

Winnipeg Leads Decline.

While there were strong intimations that there has been a much larger export business in hard winter wheat of late than has been reported, with 500,000 bu said to have been sold at the gulf on Thursday, the trade figure that the United States has a sufficiently large supply to permit actual clearances of over 1,000,000 bu per day for the entire crop year, or nearly 50 per cent of the estimated world's import needs, and refuses to become enthusiastic on the buying side until an aggressive export demand develops.

The extremely low level of prices prevailing in Liverpool, where futures were ⅝@¾d lower, with the July at 58½c, and in new ground for the season and since 1654, tends to create a belief that foreigners are not likely to buy on a big scale unless there is a material change in the world situation.

Winnipeg wheat market [illegible] the outlook for one of the poorest crops ever raised in that country and closed 1⅜@1⅝c lower, with July 58⅛c and October 60⅛c, the weakness there having some effect on the Chicago market toward the last. Spreading operations were also a factor.

New wheat was reported as selling around 25c in parts of Oklahoma yesterday, while a San Jose, Ill., farmer in a letter to THE TRIBUNE giving details as to production costs, arrived at a figure of 69⅛c per bu, and sold the 1,036 bu he raised on 40 acres at 38⅛c, the amount received being less than the taxes and the interest charges against the land.

July Corn Acts Tight.

July corn reversed its action of the previous day, and advanced readily on scattered buying and closed 1c higher at 57⅞c to 58c, while the deferred deliveries were easy and lost ⅜@⅞c, the September finishing at 52⅝c to 52⅞c, and December at 47⅝c to 47¾c. There was no material pressure on the July, with shorts the best buyers, while the weakness in wheat had some effect on the distant months. Buying against bids checked the decline.

Closing of spreads between the December and the old crop futures had some effect on the former, and it has been underway for two days. Country offerings of corn to arrive were limited, but there was no improvement in the shipping demand. No rain of consequence was shown in the main corn belt overnight, and the forecast suggested generally fair.

Threshing returns from Iowa, Illinois and Indiana are disclosing some damage to the oat crop by the recent heat wave, but hedging pressure is developing, and the market showed a rather easy undertone, although closing ⅛c higher to ¼c lower, with the July the strongest, finishing at 27c, while September was 27⅛c to 27¼c, and December, 30⅛c to 30¼c. Rye was ⅛@½c lower with wheat, but trade was light. July closed at 34⅞c, September at 37⅝c, and December at 41c.

AUTHORIZES PARCEL POST TO DISPATCH HEAVIER PACKAGES

Washington, D. C., July 10.—(AP)—The postoffice department today was given the consent of the interstate commerce commission to increase the size and weight limits of parcel post packages.

The decision will enable shipment by mail of packages up to 70 pounds beyond the third zone and increase the size limits to 100 inches length and girth combined. The previous maximums were 50 pounds and 84 inches.

The postmaster general on Nov. 29, last, asked the consent of the commission, as required by the law creating the parcel post, for its consent to a revision of parcel post rates and an increase in size and weight of packages.

Large users of parcel post opposed the postage rate changes which amounted to increases through most of the list except on rural routes. The American Railway Express agency opposed the size and weight limit increase on the ground that it would cut into its business.

Name Purdue Benefactor Head of Ross Gear & Tool

[Chicago Tribune Press Service.]

Lafayette, Ind., July 10.—David E. Ross, Purdue benefactor and president of the board of trustees of the university, today was elected president of the Ross Gear and Tool company to succeed Edward A. Ross, late president of the concern, who died suddenly in London, England, yesterday. David E. Ross was formerly vice president and general manager of the concern, retiring four years ago to give his time to Purdue research work. He is the inventor of the Ross gear patents.

Road Places Orders for 20,000 Tons of Rails

The Norfolk and Western railway has placed orders for 20,000 tons of rails, 15,000 of which went to Carnegie Steel company, and 5,000 tons to Bethlehem Steel corporation.

MARR EXPLAINS CHAIN SALE TO SAFEWAY STORES

Oakland, Cal., July 10.—(AP)—M. B. Skaggs, president of the Safeway Stores, Inc., has confirmed reports his organization will purchase the assets of MacMarr Stores, Inc., subject to approval of MacMarr stockholders.

O. E. Marr, president of MacMarr, Inc., said yesterday all the stores, markets, warehouses, manufacturing activities, and subsidiary operations conducted by MacMarr in the territory from Denver, Colo., west, will be acquired by Safeway, effective as of July 1, 1931. Skaggs said the deal would be consummated by a transfer of Safeway stock, both common and preferred. He refused to make public the consideration involved.

Another Big Chain.

New York, July 10.—(AP)—It was reported in Wall street today that the acquisition of MacMarr Stores, Inc., by Safeway Stores, Inc., was looked upon in some quarters as the first step in organization of a chain to rival other big chain groups.

Following the absorption of MacMarr, Safeway will be the third largest retailer in the country, its volume being exceeded only by the Great Atlantic and Pacific Tea company and Sears, Roebuck & Co. For the first six months this year the combined sales of Safeway and MacMarr amounted to $143,830,573, as compared with $531,619,232 for Great Atlantic & Pacific, and $158,968,370 for Sears-Roebuck. F. W. Woolworth's sales during the first half of this year totaled $130,276,318.

STOCKHOLDERS OF BETHLEHEM APPROVE BONUS

[Chicago Tribune Press Service.]

New York, July 10.—Formal approval was given yesterday by stockholders of the Bethlehem Steel corporation to the modified bonus plan for higher executive officers at the final session of their annual meeting in Newark.

The meeting, which started on April 14, was adjourned forty times before difficulties over the bonus problem were finally settled. By today's vote stockholders approved the new measure, adopted the annual report of the directors and approved all acts of the board and officers for 1930.

The new bonus plan bases the extra awards on net income after depreciation instead of before, and takes from Charles M. Schwab, chairman of the board, the allocation of the payments and places them with the directors. Churchill Rodgers, acting vice president, presided at the meeting today.

Interest Due on South Side Hospital to Be Paid

Interest coupons due July 15, 1931, on bonds of the Little Company of Mary hospital at 95th street and California avenue are to be paid at the First National bank of Chicago, instead of the West Englewood State bank, which is closed. This announcement was made yesterday by Mother M. Stanislaus, superior of the hospital. John F. X. Hennessy of the First National bank is authorized to make the payments. The bonds are secured by a $700,000 mortgage on the million and a half dollar hospital building, which was opened in January, 1930.

Sao Paulo Coffee Plan Receipts Are $9,733,000

Operations of the Sao Paulo coffee realization plan since its organization June 30, 1930, resulted in receipts of $9,733,000 for the sinking fund from the sale of pledged coffee, Speyer & Co. and J. Henry Schroder Banking corporation announce. Of this amount $4,866,500 was used for the April 1, 1931, redemption and the balance was available for the Oct. 1, 1931, redemption and the $486,650 reserve account for the whole loan.

SUMMARY OF THE DAY'S MARKETS

CHICAGO.

STOCKS—Strong. U. S. Radio rises 1⅜ points.

WHEAT—Lower. New low on all deliveries; lowest for July since 1894 and within few cents of all time low; 52⅝c; close ⅜@¾c lower; July, 52⅞@53c; September, 54@54⅛c; December, 58⅜@58½c. Heavy movement of new wheat, hedging pressure and slow export demand factors.

CORN—Unsettled. September and December under pressure with net losses of ⅜@⅞c; September, 52⅞@52⅝c; December, 47¾@47⅝c; July strong, advancing to 5c premium over September; close 58@58⅞c; net gain ⅞c.

CATTLE—Irregular. Yearlings strong; top, $8.40; bulk of steers, $6.60@7.75; heavy steers slow; receipts, 2,000; estimated today, 500.

HOGS—Firm. Average up 10c; light weight pork loins up 8c in 10 days; top, 26c; best hogs, $7.70; average, $6.65. Receipts, 17,000; estimated today, 7,000.

LAMBS—Higher. Top, $8.00; average, $7.25. Receipts, 5,000; estimated today, 500.

PRODUCE—Butter and egg futures higher. Refrigerator standard eggs, November, 23¼@23⅜c; up ¼@⅜c; fresh standard butter, July, 23½c; up ⅛c; storage standard, November, 26c; up ⅛c. Idaho russet potatoes up 3c, $1.50; October round whites up 2c, 99c; green mountains up 3c, $1.12. Sales, 13 cars.

NEW YORK.

STOCKS—Higher. Call money, 1½ per cent. Volume, 1,300,000 shares. General Electric advances 1⅜ points.

COTTON—Irregular; recovers later. Chicago futures up 5@7 points, New Orleans up 3@7 points, New York 1@9 points higher. Spots were unchanged with New York, 9.35c; New Orleans, 9.20c; Galveston, 9.35c; Houston, 9.20c.

WHAT FIFTY STOCKS DID

ADVANCES.

Allied Chem	1⅜	Loew's Inc	⅛
Am & Fgn Power	¼	Montgomery Ward	⅝
Am Power & Lt.	1½	Nat Power & Lt.	⅜
Am Smelting	1⅛	N Y Central	½
Am Tel & Tel	⅞	Paramount-Publix	½
Am Tobacco B	1¼	Pennsylvania R R	¼
Auburn Auto	⅝	Peoples Gas	3
Byers [A M]	⅞	Pub Service N J	1
Case [J I]	2⅜	Radio Corp	¼
Ches & Ohio	1¼	Sears-Roebuck	1⅜
Col Carbon	4½	Southern Pacific	1½
Cons Gas	⅝	Stand Gas & El.	2
Corn Products	2	Stand Oil N J	1½
Drug Inc	1	Union Pacific	⅝
Du Pont de Nem.	1⅜	United Aircraft	⅝
Eastman Kodak	3	U S Steel	1¼
Gen Electric	1⅜	Vanadium	⅛
Houston Oil	3	Western Union	2⅜
Illinois Central	1½	West'ghouse Elec.	1½
Int Tel & Tel	⅝	Woolworth	1⅜
Johns-Manville	⅜	Worth'gton Pump	1⅜

DECLINES.

Am Can	1¼	Int Harvester	⅝
Bethlehem Steel	½	National Biscuit	⅝
Chrysler Motors	⅛	Union Carbide	⅝
General Motors	¼	United Corp	⅛

U. S. TREASURY STATEMENT

WASHINGTON, D. C., July 10.—The following is a statement of the condition of the United States treasury on July 8:

Income to date this year	$ 24,104,447
Income to date last year	28,920,426
Decrease	$ 4,815,979
Outgo over income this year	$ 83,870,512
Outgo over income last year	80,895,198
Increase	$ 2,975,314
Balance general fund today	$409,338,055
Balance previous day	420,372,545
Decrease	$ 11,034,490

TONNAGE SALES OF GREAT A. & P. CLIMB 15.85 PCT.

Although dollar sales of the Great Atlantic and Pacific Tea company for the four weeks ended June 27 declined 2.5 per cent, tonnage sales for the period showed an increase of 15.85 per cent over figures for the like period of 1930, the company reported yesterday.

Dollar sales for the period this year amounted to $80,850,700, against $82,921,191 last year. Tonnage sales were 454,268, against 392,099 for the 1930 period.

Average weekly dollar sales in June were $20,212,675, against an average of $20,730,298 in June last year, while average weekly tonnage sales in June this year were 113,567, against 98,025.

Sales for the period from the beginning of the fiscal year, March 1, to June 27, aggregated $351,675,602, a decrease of 1.6 per cent from $357,707,250 for the corresponding period of 1930. Tonnage sales for the period this year amounted to 1,907,262, an increase of 14 per cent over 1,672,050 reported for last year.

U. S. to Investigate Truck Service of North Shore

Washington, D. C., July 10.—(AP)—The interstate commerce commission today ordered an investigation into the operation by the Chicago, North Shore and Milwaukee railroad of what was described as a ferry truck service between Chicago and Milwaukee. The Chicago and North Western railway complained that the North Shore's service was unfair competition. The Chicago and North Western, it was claimed, is required to conform to shipping container rules of the service which, it was alleged, the other line's service does not follow.

NOTICE OF CLOSE OF DEPOSITS

Deposits of bonds in the following issues will close on the date appearing after respective issues:

Lee Court Apartments, Detroit, July 20, 1931.

Canterbury Apartments, Chicago, extended to July 25, 1931.

Devonshire Apartments, Chicago, extended to July 25, 1931.

Philadelphia Theatre, Detroit, extended to July 30, 1931.

After those dates bonds of those issues will not be accepted for deposit by the depositaries. The depositaries are:

Chicago Title and Trust Company, 69 West Washington Street, Chicago, Illinois.

The Bank of America, National Association, 44 Wall Street, New York, New York.

The Atlantic National Bank of Boston, 10 Post Office Square, Boston, Massachusetts.

Plans of reorganization on the above properties have been adopted by the Committee and can be obtained from any of the depositaries or from the Secretary, G. L. WIRE, 111 West Monroe Street, Chicago, Illinois.

Depositors who desire to dissent to the plan of reorganization of LEE COURT APARTMENTS must have in the hands of the depositaries with whom their bonds are deposited (1) a letter of dissent and (2) the certificate of deposit duly endorsed (the genuineness of the endorsement must be guaranteed by a bank) prior to the close of business on the date appearing below. Otherwise depositors will be deemed to have assented to the plan of reorganization:

Lee Court Apartments, Detroit, July 14, 1931.

Committee for the Protection of Holders of First Mortgage Bonds Sold Through the American Bond and Mortgage Company. By CRAIG B. HAZLEWOOD, Chairman.

MARKET GAINS AS TRADE SLOWS DOWN TO A WALK

Turnover Drops to 1,300,000 Shares.

YESTERDAY'S AVERAGES

	High.	Low.	Last	Net chge.
25 railroads	68.68	67.85	68.45	+ .39
25 industries	204.70	199.48	203.32	+1.76
50 stocks	136.73	133.66	135.85	+1.07
50 stocks yr ago	195.17	192.03	192.66	....

BY FRED HARVEY.

[Chicago Tribune Press Service.]

New York, July 10.—Popular interest in the stock market's doings just about reached the irreducible minimum today. Sales sloughed off to a mere 1,300,000 shares which was nearly a quarter of a million worse than yesterday's roll call affair. The steel tonnage report showing a drop of 141,129 was dismissed with a snort and the cable reports telling of continued anxiety in high official circles over the financial situation in Hungary and other European countries barely got a tumble. The boys simply were not in a mood to speculate one way or the other.

The buys had it on the final accounting, however, and gains of 1 to 3 points were the rule throughout the active list. The turnover was too small to encourage any wider movements, apparently. Group movements were difficult to single out and the news budget yielded little to stimulate interest in any particular section or individual issue. Short covering was an important factor in the upthrust of various issues such as Case Threshing Machine, Auburn Automobile and Westinghouse, particularly in the afternoon when the greatest improvement in the list took place.

Others Show Strength.

Among the individual features of strength to attract attention were Allied Chemical, R. H. Macy, Western Union, Eastman Kodak, and Peoples Gas, all up 2½ to 3 points or so. Gillette was again weak, dropping more than 2 points. Armour of Delaware preferred lost more than 3, and Mobile and Ohio guaranteed preferred gave up 7 points on two sales of 100 shares each.

Pivotal issues met with enough support to keep them higher from the outset and the strength of such issues as United States Steel, American Telephone, Public Service of New Jersey and General Electric helped to impart tone to the market. For a short time after the United States Steel tonnage report came out around noon, the bears tried to make capital out of the poor figures and succeeded in battering this issue down for a point or so. The old leader soon regained its balance, however, and moved gradually ahead from that time on to the close of trading. Its final sale was recorded at 93, which left it with a net gain of more than a point.

Motors Cool Off.

Enthusiasm over the motor shares which was so marked earlier in the week has apparently cooled off again. General Motors and Chrysler both sagged fractionally today and none of the others was able to do much on the upside.

Mail order shares shared buying favor, with such stalwarts of the merchandising group as Macy and Safeway Stores and both Montgomery Ward and Sears-Roebuck scoring gains. Weekly trade reviews called attention to improved retail buying in the large cities, particularly in the department stores.

Most observers were of the opinion that the corrective movement which had carried the market back over approximately half the ground gained on the sharp rise that followed President Hoover's proclamation for a "debt holiday" had materially strengthened the position of the list. Much of the weakness growing out of the rush to the buying side on the sharp advance is believed to have been eliminated, and the market placed in a position to give a fairly good account of itself in the event of fresh favorable development in the foreign situation.

Close followers profess being able to discern buying of substantial caliber asserting itself on the dips, yet the majority are unwilling to predict anything beyond a market which will offer the opportunity for frequent trading turns in the immediate future.

Associated Telephone Utilities Company

The Board of Directors of Associated Telephone Utilities Company has declared regular quarterly dividends on the following stocks of the company.

A dividend of $1.75 per share on the $7 Cumulative Prior Preferred stock outstanding on the company's books at the close of business August 31, 1931, payable September 15, 1931.

A dividend of $1.50 per share on the $6 Cumulative Prior Preferred stock outstanding on the company's books at the close of business August 31, 1931, payable September 15, 1931.

A dividend of $1.50 per share on the $6 Convertible Preferred Stock, Series A outstanding on the company's books at the close of business September 15, 1931, payable October 1, 1931.

A dividend of 2 percent in Common stock (equal to 1/50th of a share) on the Common stock outstanding on the company's books at the close of business September 30, 1931, payable October 15, 1931.

LEROY J. CLARK, *Secretary.*

CHICAGO STOCK TRANSACTIONS

Friday, July 10, 1931.
Shares sold today..........75,000
Year ago..........125,000

Friday, July 10, 1931.
Total sales 1931 to date..21,810,000
Total sales 1930 to date..46,267,000

Prev. 1931 High.	Low.	Div. yld. pct.	Bid.	Asked.	Description. div. rate. $s—	Sales.	High.	Low.	Close.	Net chge.
39⅛	25	6.6	37	38	Abbott Laborat [2.50]	50	37⅝	37⅝	37⅝	+ ¼
41⅛	25	8.5	28	30	Acme Steel [2.50]	150	29⅛	29	29½	− 1⅜
36	26	8.6	31	....	Altorfer Br cvt pfd [3]	50	35	35	35	+ 2
5¼	1	50.0	2	2¼	Am Yvette Corp [1]	100	2¼	2¼	2¼	− ⅝
25½	20⅝	...	24	24½	¶Asso Tel Util 8% stk	350	24½	24	24½	....
25½	14¼	4.8	20⅞	20⅞	Bendix Aviation [1]	12,000	21⅞	20	20⅞	+ ⅜
30½	14⅞	5.0	19⅞	20	Borg Warner [1]	3,000	20⅛	19⅜	20	+ ½
10½	4	15.0	4	4½	Brown F&W Co B [.60]	100	4	4	4	....
26¼	13⅜	...	23½	24	Bruce E L Co	1,600	24	22¾	24	+ 1
7⅝	4	...	4½	5⅛	Butler Bros	450	5	5	5	....
95	91	6.5	91⅝	93	Cent Ill P Ser pfd [6]	70	92	91¼	92	....
25⅝	20	7.4	20	20¼	Cent Ill Sec Inc [1.50]	100	20	20	20	....
85	70⅝	9.5	73⅝	74	Cent Ind Pow pfd [7]	10	74	74	74	− 1
19⅝	11¼	14.5	12	12¼	Cent Pub Ser A [1.75]	550	12¼	12⅛	12⅛	....
24⅛	13⅛	...	16¼	16⅝	¶Cent S W 7% stock	100	16⅝	16¼	16⅝	+ ¼
103⅝	94⅞	7.2	96¼	98	Do pr pfd [7]	50	96½	96½	96½	− 1
17½	17	...	17	17¼	¶CentWPSer A 10% stk	100	17	17	17	....
31⅛	26	10.0	30⅛	31	Chi Investors pfd [3]	300	30⅛	30¼	30½	− ¼
60	54	12.7	54	55	Chi NS&MRR pr pf [7]	10	55	55	55	+ 1
23⅛	18	16.7	18	19	Chi Yellow Cab [3]	200	18	18	18	....
20⅝	9⅝	...	11⅛	11¼	¶Cities Ser [6% stk]	2,400	11⅛	11⅛	11½	....
255½	190⅝	3.9	204½	205	Com'nw'lth Edison [8]	225	204⅝	203	204	+ ½
10⅝	4⅝	...	5⅝	5¼	Cont Chi Corp	1,450	5⅛	5⅛	5⅛	....
40⅛	34⅛	8.8	34⅛	35	Do pfd [3]	200	35	34⅛	35	....
15	6	...	8⅛	9	Cord Corp	1,100	9⅛	8⅝	9	....
21⅛	13⅝	...	15⅝	15⅛	¶Corp Sec Co [6% stk]	1,500	15⅛	15⅛	15⅝	+ ¼
45	25	4.0	25	27	Crane Co [1]	10	25	25	25	....
119	108⅝	6.7	103⅝	110	Do pfd [7]	20	103½	103½	103½	− 5½
18	13⅛	7.7	11	13	Curtis Mfg Co [1]	50	13	13	13	....
65	48	10.4	57	....	Emp G & F 6% pf [6]	50	57½	57½	57½	− ½
70	51½	10.8	59½	....	Do 6½% [6.50]	50	60	60	60	− ½
4⅛	1	...	1	1¼	Foote Bros	450	1	1	1	− ⅛
35	18	4.0	20	28	Gardner Denver [.80]	20	20	20	20	....
16	3⅛	...	4	4½	Gen Theater Inc	50	4	4	4	− ⅛
6⅝	⅝	...	⅝	1	Gleaner Comb Harvest	300	1	1	1	....
5⅝	1⅛	...	3⅛	4	Great Lakes Aircraft	400	4	3⅝	4	....
6⅝	2⅝	...	3⅝	3⅝	Grigsby Grunow	450	3⅝	3½	3⅝	+ ⅛
19⅝	12⅝	8.0	14⅛	15½	Hall Print [1.20]	300	15	15	15	....
16⅛	10	...	8	10⅛	Harnischfeger Corp	50	9	9	9	− 1
9⅝	4	...	4⅛	5⅛	Houd Hershey Corp B	50	5	5	5	+ ⅛
49⅛	21	...	30⅝	30½	¶InsullUtilInv [6%stk]	11,000	30⅝	29⅝	30½	+ ¼
13¼	4⅝	...	6½	6⅝	Investment Co of Amer	50	6½	6½	6½	− ¼
7⅛	3⅝	...	3⅛	4⅛	Kellogg Switch	50	3⅝	3⅝	3⅝	− ⅛
51	48	7.1	49⅝	50⅛	Ken Ut Jr pfd [3.50]	20	50⅛	49⅛	50⅛	+ ⅝
1⅛	⅛	...	⅝	1	La Salle Ext	1,500	1	1	1	....
16	9	...	...	5	Leath & Co pfd	20	5	5	5	− 4
14⅛	9⅝	...	10	10⅛	Libby-McNeill	100	10	10	10	....
23⅝	19	9.1	21	22	Lincoln Print Co [2]	50	22	22	22	+ ¼
25⅛	14¼	...	17⅛	17⅛	¶Mid W Util [8% stk]	4,400	17⅞	17¼	17⅝	+ ⅛
100⅛	94	6.3	94⅛	95⅛	Do 6% pfd [6]	100	95	95	95	− ⅛
3	⅛	...	...	⅛	Midland Nat Gas	100	⅝	⅝	⅝	+ ⅛
90⅛	79	7.3	81⅝	89	Mid Ut 6% pr pfd [6]	10	81⅝	81⅝	81⅝	....
94	85⅝	7.7	90⅝	93	Do pfd A [7]	10	91⅛	91⅛	91⅛	+ 1⅛
85	78⅛	7.5	78⅛	98	Do 6% pfd A [6]	10	80	80	80	+ 1½
10⅝	3⅝	...	5⅛	5¼	Mo Kas Pipe Line	350	5⅛	4⅛	5⅛	+ ¼
38½	22½	12.0	24	25	Modine Mfg [3]	200	25	24½	25	+ 2
28	21⅝	7.8	22¼	22⅝	NatElec Pow A [1.80]	150	22⅝	22	22	− ⅛
31	16⅝	11.8	17	17½	Nat Rep Inv [2]	50	17⅝	17⅝	17⅝	+ ⅝
47⅝	28	7.1	41⅝	42	‡Noblitt Sparks [3]	200	41⅝	41	41⅝	+ ⅝
70⅝	61¼	...	66	67	¶NoAmL & P [8%stk]	600	67	66¼	67	+ 1
37	27¼	6.0	29⅝	30¼	NorthwestBk Cp [1.80]	100	30	30	30	....
5	2	...	3½	4	Peabody Coal B	50	3½	3½	3½	− ⅛
13½	8	...	11¼	12	Penn Gas & Elec	50	11⅛	11⅛	11⅛	− ⅛
22½	12	6.7	14½	14⅝	Pines Winterfront [1]	100	14⅝	14⅛	14⅝	− ⅛
6½	2	...	3	3½	Polymet Mfg Co	100	3⅛	3⅛	3⅛	....
7¼	3½	4.0	4⅝	4½	Process Co [.20]	1,550	4⅝	4½	4⅝	− ⅛
137	122⅝	4.7	126½	132	Public Serv 6% pfd [6]	90	126½	126½	126½	....
262	200	3.8	206	208	Do no par [8]	75	210	205	210	....
5⅛	⅝	...	1¼	1⅜	Q R S De Vry	450	1⅜	1⅜	1½	....
170	118½	2.9	135	140	† ‡Quaker Oats [4]	10	139½	139½	139½	− ½
5	2¾	13.3	3	3¼	R R Shares Sec [.40]	100	3	3	3	....
20⅝	14½	...	17	18	Rath Packing Co	50	17⅝	17⅝	17⅝	+ ⅝
5½	3½	12.8	3½	3⅝	Seaboard Utilities [.50]	700	3⅝	3⅝	3⅝	− ⅛
12	5⅝	...	7⅞	8	¶SouthUn Gas [8%stk]	200	8	7⅞	7⅞	− ⅛
94¼	84½	7.1	84	85	So West L & P pfd [6]	10	84	84	84	− ½
8	2⅝	...	3	3½	Standard Dredge	150	3⅝	3½	3½	....
16	4½	...	6¼	6½	Do cv pfd	50	6⅝	6½	6½	....
14	6	16.7	6	8	Storkline Furn pfd [1]	20	6	6	6	+ ½
7	2½	...	3	4	Super Maid Corp	100	3	3	3	+ ½
30½	24⅝	7.5	26¼	26⅝	Swift & Co [2]	300	26½	26½	26½	....
34	15	6.3	16	20	Thompson J R [1]	50	16	16	16	+ ½
9	3⅛	...	5	8	Unit Am Util	100	6	5⅝	6	− ⅝
16	10	10.8	10¼	12	Do class A [1.20]	50	11⅝	11⅝	11⅝	....
12⅛	2½	...	2	3	Unit Corporation pfd	100	2	2	2	− ⅝
50	33	4.3	38¼	38½	†U S Gypsum [1.60]	100	38	38	38	....
34¼	12¼	...	23½	23⅝	U S Radio & Television	6,600	24¼	22⅝	23⅝	+ 1⅜
9½	4⅝	...	6	6½	Util Ind Corp	200	6	6	6	− ¼
19¼	15	8.8	16⅝	17¼	Do pfd [1.50]	100	17	17	17	....
14½	7	11.1	8⅝	9¼	Util Power & Light [1]	100	9	9	9	+ ½
23	16⅝	10.5	18½	19½	Vortex Cup [2]	100	19	19	19	....
29	24	9.3	26	27½	Do A [2.50]	100	27	27	27	....
29½	16	...	18	18¾	Walgreen	3,350	18⅝	17⅝	18	....
73	42	6.0	45¼	54	†Waukesha Motors [3]	10	50	50	50	....
28	10	31.8	10⅝	11	Wayne P Co pfd [3.50]	150	11	11	11	+ ⅝
23½	20	8.7	22⅝	23¼	West Pow Lt & Tel [2]	110	23¼	22⅝	23¼	+ ¼
6½	5	4.0	5⅛	5¼	†Wisc Bk Share [.20]	250	5¼	5⅛	5¼	....

*Ex div. †Pays extra div. ‖Ex rights. ‡Pays stock div. also. ¶Pays div. in stock. xDiv. not yet announced. **Pays stock and cash.

BONDS.

Prev. 1931 High.	Low.	Sales.	Issue—	High.	Low.	Close.	Net chge.
73⅛	57	$ 1,000	Chicago Ry 5s 1927 ctfs	61⅝	61⅝	61⅝	− ½
110⅝	103¼	3,000	Commonwealth Edison 5s 1943	110¼	110¼	110¼	− ½
98½	95¼	5,000	Commwlth Sub Corp 5½s 1948	95¼	95¼	95¼	− ⅛
94	75	15,000	Insull Utilities 6s 1940	86	85½	86	+ ⅝

HOGS AND LAMBS LEAD WAY UP IN LIVE STOCK MART

Yearling Cattle 50@75c Higher for Week.

CHICAGO LIVE STOCK

HOGS.

Receipts, 17,000; shipments, 6,000.

Bulk of sales	$ 5.50@ 7.55
Heavy butchers	5.90@ 7.40
Butchers, 180@250 lbs	7.40@ 7.70
Medium weights	7.50@ 7.65
Heavy and mixed packing	5.00@ 5.65
Rough and heavy packing	4.35@ 5.00
Light, 160@180 lbs	7.40@ 7.65
Selected, 140@180 lbs	7.35@ 7.60
Pigs, inferior to best	5.25@ 7.25

CATTLE.

Receipts, 5,000; shipments, 2,000.

Prime steers, 1,000@1,500 lbs	$ 7.25@ 8.65
Good to choice, 1,050@1,450 lbs	7.00@ 8.50
Poor to choice, 700@1,000 lbs.	5.75@ 8.50
Yearlings, fair to best	6.75@ 8.65
Bulk of sales	6.60@ 7.75
Low grade killing steers	4.50@ 5.50
Fat cows and heifers	3.50@ 8.50
Bulls, fair to best	3.75@ 6.00
Canners and cutters	2.00@ 3.25
Calves, poor to choice	6.00@10.00
Stockers and feeders	5.00@ 7.50

SHEEP AND LAMBS.

Receipts, 5,000; shipments, 2,000.

Wethers, poor to choice	$ 2.75@ 5.00
Ewes, poor to choice	2.00@ 3.50
Yearlings, poor to choice	4.00@ 6.50
Western range lambs	6.75@ 8.00
Western feeding lambs	4.75@ 5.25
Native lambs, fair to best	6.25@ 7.85
Native lambs, culls	4.00@ 4.75

COMPARATIVE PRICES.

HOGS—Bulk of sales yesterday	$ 5.50@ 7.55
One month ago	6.25@ 7.10
One year ago	8.15@ 9.70
Top yesterday, $7.70; average, $6.55.	
CATTLE—Bulk of Sales yesterday	$ 6.60@ 7.75
One month ago	7.00@ 7.85
One year ago	9.00@10.00
SHEEP—Western range lambs	$ 6.75@ 8.00
One month ago	6.00@ 9.00
One year ago	10.00@11.50
Top yesterday, $8.00; average, $7.25.	

Estimated receipts at Chicago today: Cattle, 500; hogs, 7,000; sheep, 500.

Further price enhancement took place in the live stock markets yesterday, hogs and lambs leading the way up again. Top hogs reached $7.70, highest since middle of April, and showed an advance of $1.50 since the low point of the season six weeks ago.

Lambs reached a peak of $8.00, highest since June 26, and are selling 50@75c above the close of last week. Yearling cattle are 50@75c higher for the week and cows and heifers are selling 75c to $1.00 above the low spot last week. Calves have gained $2.00 since a week ago.

Weather Boon to Trade.

Cooler weather has been a boon to the live stock trade during the last few days. Rather sensational advances have been scored on the wholesale market for fresh meats. Pork loins are selling at the highest point since early last October, and lightest weights show gains of 8c per pound since the middle of last week. Fresh lamb has advanced 3@4c per pound during the week and reports from the east indicate that there is a shortage of choice fat lambs there.

The extreme top and general average prices of hogs advanced 10c at $7.70 and $6.55, respectively. Unevenness ranged from steady to 25c higher, smooth packing sows to shippers showing most of the gain. Outsiders were the principal buyers and few good grades remained at the close, despite the weakness noted in extremely heavy butchers, which lacked support near the close. Outsiders are taking more than a fourth of the Chicago receipts lately. A week ago only about 20 per cent was selling to shippers.

Hog Futures Dull.

Trading in hog futures was dull again yesterday and prices were quoted steady, although no sales were made. September light and medium weights were offered at $8.00, and heavy grades for September were offered at $7.85. December light were offered at $7.50, mediums at $7.70, and heavy at $7.90, but no bids were made.

Yesterday's meager supply of cattle met a two-way market, yearlings selling at additional advances, while medium and heavy steers continued slow and weak. The latter are closing mostly 25c lower than a week ago, while all other cattle show advances for the week. Good 794 lb yearlings sold at $8.40, and bulk of steers brought $6.60@7.75. Heifers reached $8.35.

Vealers reached the $10.00 line on yesterday's bulge, the highest price paid for calves since early in April. Stockers and feeders were scarce and demand indifferent, but prices have been forced up in sympathy with the advance in fat stock.

Oregon Lambs at Top.

Ten carloads, or about 2,500 head, of Oregon range lambs topped the market at $8.00 yesterday. Natives were sorted around $7.75 mostly, although one lot to a city butcher reached $7.85. Gains of 25@40c were scored in lambs, with spots up more considering quality and the lighter sorting. Aged sheep and yearlings shared in the advance. Old ewes sold for slaughter at $3.50, while 80 lb yearlings reached $6.50. Feeding lambs were unchanged.

Probable receipts of hogs at Chicago for next Monday are estimated from 30,000 to 45,000. M. J. Berkery marked 30,000; C. Southwick, 32,000; F. W. Young, 35,000; W. T. Reneker, 36,000; R. W. Thorne and J. T. Brown, 38,000; R. Trullinger and F. Knutzen, 40,000; J. M. Waters and S. Lund, 41,000; G. W. Chandler and H. Wolfe, 42,000; E. S. Waterbury and P. Allen, 43,000, and F. M. Sherwood and R. B. Ellis, 45,000.

FINANCIAL NOTES

New bond offerings during the week ended July 10 totaled $30,613,500, compared with $26,897,000 last week and $14,710,000 in the corresponding week of 1930.

Cleveland and Pittsburgh Railroad company applied to the interstate commerce commission for authority to issue $3,125,000 in 4½ per cent gold bonds, and to deliver the bonds to the Pennsylvania Railroad company in settlement of indebtedness to that amount.

The proposed issue of $6,000,000 Golden Gate Bridge and Highway district 4¾ per cent bond issue drew only one tender. This was submitted by Dean Witter & Co. of San Francisco and was accompanied by rigorous conditions. No decision has been made by state authorities.

NEW·YORK·STOCK·TRANSACTIONS

Friday, July 10, 1931.
Shares sold today ... 1,300,000
Year ago ... 1,500,000

Friday, July 10, 1931.
Total sales 1931 to date ... 346,180,000
Total sales 1930 to date ... 507,300,000

[The figures in brackets after name of stock are the present dividend rate.]

A

Prev. 1931 High	Low	Div. yld. pct.	Bid	Asked	Description, div. rate, $—	Sales	High	Low	Close	Net chge.
14¼	3½	...	4½	4⅝	Abitibi P & P	200	4⅝	4½	4⅝+	⅜
23½	11½	6.3	15⅝	16⅛	Adams Exp [1]	1,400	16	15⅝	16 +	⅜
109½	70⅝	3.6	83¼	84⅛	†Air Reduction [3]	1,500	84¼	83	84	...
10⅝	3½	...	4⅝	5	Airw El Ap	100	5	5	5	...
20⅛	7	2.7	15⅛	15⅜	*Alaska June [.40]	48,400	16⅜	15⅛	15¼	...
12⅝	4⅛	...	7½	7⅝	Allegheny Corp	1,000	7⅝	7½	7⅝+	⅛
182⅝	102⅝	4.9	123⅝	124⅛	*Allied Chem [6]	8,400	124⅝	120⅝	123⅝+	1⅜
126	121½	4.6	125	126	Do pfd [7]	100	126	126	126	...
42⅝	18⅝	7.8	25⅝	26	Allis Chalmers [2]	600	25⅝	25⅝	25⅝+	...
18⅛	8	7.1	14¼	15⅛	Alpha Port C [1]	100	14⅜	14⅜	14⅜+	⅛
23	15¼	11.2	18⅛	18⅜	Amerada [2]	100	18⅜	18⅜	18⅜+	⅜
62⅝	34⅝	5.0	39¾	43	Am B Note [2]	200	40	40	40	...
4⅝	1⅛	...	3¼	3½	Am Beet Sugar	100	3½	3½	3½—	⅛
17⅞	7	...	10	12	Do pfd	10	12	12	12 +	1
38	25⅝	7.9	30	31	Am Br Shoe [2.40]	100	30½	30½	30½—	...
129⅝	92¼	3.8	107⅞	108	†Am Can [4]	30,800	109	106⅝	108 —	⅛
38⅝	14	5.3	18⅝	19	Am C & F [1]	700	19	18⅝	19	...
86	58¼	10.7	66	69⅝	Do pfd [7]	10	69⅝	69⅝	69⅝+	3⅛
48⅝	38⅝	4.6	43	44	†Am Chicle [2]	100	44	44	44 +	1
14⅝	5⅛	...	8⅛	8½	Am C Alc	700	8½	7⅝	8½—	⅜
51⅝	21⅛	...	32⅝	32¾	Am For Pow	73,000	33⅝	31⅜	32⅝+	¼
8	1⅛	...	6⅛	6⅜	Am Hide & L	300	6⅛	6	6⅛	...
64	45⅝	7.0	59⅝	59⅞	Am Home P [4.20]	1,900	60⅛	59⅝	59⅞+	¼
31⅝	18⅛	12.2	24	24⅛	†Am Ice [3]	200	24⅛	24⅛	24⅛+	¼
26	9⅛	...	14⅛	15	††Am Int Cor	160	15	15	15 +	⅛
15	4⅛	...	13	15	Am La France pfd	60	13⅝	13	13	...
43⅝	28	4.3	33	33¼	Am M & F [1.40]	300	33⅛	32⅞	33 —	⅛
39⅝	5	...	10⅝	12⅝	Am Metals	100	12⅝	12⅝	12⅝+	1⅝
64½	30⅝	...	11⅛	14	Am Nat G pfd	20	12	12	12 —	2
85	74	2.9	38⅛	39	††Am P & L [1]	1,200	38⅝	37⅛	38⅛+	1⅛
21½	11⅛	6.7	75	76	Do 5% D stp [5]	100	75⅛	75⅛	75⅛+	⅛
...	...	4.3	...	...	Am R & S S [.60]	1,000	13⅝	13⅛	13⅝	...
150	133	5.0	140	...	Do pfd [7]	10	140	140	140	...
37⅝	15⅛	...	21⅛	22	Am Roll Mills	1,300	22⅛	21⅝	22 +	1
60	46	10.4	47⅝	48⅛	Am Safety Raz [5]	200	48	48	48	...
1⅝	¼	...	⅜	⅝	Am Ship & Com	100	⅝	⅝	⅝—	...
58⅝	24⅝	5.0	33⅛	34⅛	*Am Smelt [2]	2,200	34⅛	32⅞	34⅛+	1⅞
42⅛	35⅛	7.9	37	38	†Am Snuff [3]	100	37⅝	37⅝	37⅝—	⅛
4⅛	1⅛	...	1¼	1⅛	Am Solv & Chem	500	1⅛	1⅛	1⅛—	⅛
11½	2⅛	6.9	3⅛	3⅜	Do pfd	300	3⅛	3⅛	3⅛—	...
31⅝	11⅛	5.9	17	17⅝	Am Stl Fdys [1]	100	17	17	17 —	1
48⅛	37	4.8	40¼	43	Am Stores [2]	200	42¼	42	42	...
60	42	9.3	54	55	Am Sugar [5]	300	54	52⅝	54 +	1⅜
108⅛	96	6.5	105⅝	107	Do pfd [7]	160	107	107	107	...
201⅞	156½	5.0	178⅝	179	Am T & T [9]	8,700	179⅝	178⅛	178⅞+	⅛
128⅝	98⅛	4.3	118¼	120	Am Tobacco [5]	300	119	119	119	...
132⅝	102¼	4.1	123½	124¼	Do B [5]	2,700	124¼	122	123⅞+	1⅞
80⅛	40⅛	6.0	50⅛	50⅞	*Am Wat W [3]	400	50⅛	50⅛	50⅛+	1⅛
107	98⅝	6.1	99	100	Do 1st pfd [6]	100	99⅛	99⅛	99⅛	...
11⅛	5⅛	...	6⅛	6⅝	Am Woolen	100	6⅝	6⅝	6⅝	...
39⅝	20⅛	...	29	29⅝	Do pfd	100	29	29	29 +	⅛
43⅛	18⅝	5.6	25⅝	25⅝	*Anaconda [1.50]	16,100	26¼	24⅝	25⅝+	⅛
18	8	...	10⅝	11	Archer Dan	200	11	10⅛	11 +	⅛
4⅛	1⅛	...	2⅛	2⅛	Armour & Co A	200	2⅛	2⅛	2⅛	...
47	10⅛	...	15	16½	Do pfd	100	15⅛	15⅛	15⅛—	1
72	32	14.4	48⅛	51	Do Del pfd [7]	600	50⅛	48⅛	48⅛—	3⅛
9	3⅛	...	8	8⅛	Arnold Constable	400	8	8	8	...
28⅝	5⅝	...	8⅛	8⅜	Assoc Apparel	100	8⅝	8⅝	8⅝+	⅛
29⅝	16⅛	11.9	21⅛	22⅜	Assoc D Gds [2.50]	100	21⅝	21⅝	21⅝+	⅛
203⅝	132⅝	6.3	165	166	Atchison [10]	700	165⅛	162	165⅛+	2¼
108⅛	100⅛	4.8	105⅛	105⅜	Do pfd [5]	100	105⅛	105⅛	105⅛+	⅛
23⅝	11⅛	6.3	15⅛	16	Atl Ref [1]	1,000	16	15⅛	16 +	⅛
54	30	10.5	36⅛	38	†Atlas Powd [4]	300	38	38	38	...
295⅛	101⅛	2.4	177⅛	177⅜	††Aub Auto [4]	16,600	180⅛	173	177 +	⅛
6⅛	3	...	3⅝	3⅜	Aviation Corp	1,000	3⅜	3⅜	3⅜+	⅛

B

Prev. 1931 High	Low	Div. yld. pct.	Bid	Asked	Description	Sales	High	Low	Close	Net chge.
27⅛	9⅛	...	14	14⅛	Baldwin Loc	100	14⅛	14⅛	14⅛+	⅛
87⅛	43⅛	8.3	60	60⅛	Balt&Ohio [5]	3,100	61	59	60⅛+	1⅛
66⅝	57	6.5	52	54	Bangor Ar [3.50]	100	54	54	54 —	1
14⅛	5⅜	12.5	8	8⅛	Barnsdall A [1]	800	8⅛	7⅝	8⅛+	⅛
81	53⅛	6.5	59⅛	62⅜	Beatrice Cream [4]	100	62⅜	62⅜	62⅜+	2⅛
25⅛	14⅛	4.8	21	21⅛	Bendix Avia [1]	7,000	21⅝	20⅝	21 +	⅛
46⅛	31⅛	5.3	37⅛	39	Best & Co [2]	400	38⅛	37⅛	37⅛+	⅛
70⅛	38⅛	8.3	47⅝	48⅛	Beth Steel [4]	23,300	48⅝	46⅝	47⅝—	⅛
126⅛	96⅝	6.3	109⅝	111⅛	Do 7% pfd [7]	100	109⅝	109⅝	109⅝—	⅛
40⅛	20⅝	4.4	33⅝	34	Bohn Al&Br [1.50]	500	34	33⅝	34 +	⅛
76⅛	47	5.1	59⅝	59⅝	Borden Co [3]	2,400	59⅝	59	59⅛+	⅛
30⅛	14⅛	5.0	20	20⅛	Borg Warner [1]	1,900	20⅛	19⅛	20⅛+	⅛
22⅝	8⅛	11.5	13	13⅛	*Briggs Mfg [1.50]	1,000	13⅛	12⅝	13⅛+	⅛
69⅝	53⅝	6.4	62⅛	62⅜	Bklyn M Tr [4]	2,300	63⅛	61⅝	62⅛+	1⅛
13⅛	7⅛	...	11⅛	13⅛	Bklyn Qu Tr	300	12	11⅛	12 +	⅛
9⅛	3	...	4⅛	5⅛	Bruns Term	200	4½	4½	4½	...
20⅛	11⅝	7.2	13	14	Bucyrus&Erie [1]	100	13⅛	13⅛	13⅛+	⅛
34⅛	26⅛	10.1	24⅛	25⅛	Do cv pfd [2.50]	400	25	24⅛	24⅛—	⅛
5⅝	3⅛	...	4	4⅛	Budd Mfg	1,600	4⅛	4	4⅛+	⅛
13	7⅛	11.1	9	9⅛	Budd Wheel [1]	400	9⅛	8⅝	9⅛+	⅛
15⅝	8⅛	14.9	10	10⅛	Bul Watch [1.50]	600	10⅝	10	10⅛	...
113	95⅝	6.9	101	105	Bush T Bld pf [7]	100	102	101	101	...
2⅝	1⅛	...	2⅛	2⅝	Butte C & Z	200	2⅛	2⅛	2⅛	...
69⅝	23⅛	...	33⅛	33⅝	Byers A M	5,500	34	32⅛	33⅛+	⅛

C

Prev. 1931 High	Low	Div. yld. pct.	Bid	Asked	Description	Sales	High	Low	Close	Net chge.
53	20⅛	8.2	24	25	Cal Pack [2]	700	24⅛	24⅛	24⅛—	1
1⅛	½	...	...	⅝	Callahan L & Z	100	½	½	½—	⅛
43⅝	22⅛	...	33⅛	34⅛	Cal & Ariz	200	33⅛	32⅝	33⅛+	⅛
11⅝	5	...	7⅛	7⅛	Cal & Hecla	300	7⅝	7⅝	7⅝	...
45	29⅝	7.3	41⅛	41⅛	Can D G A [3]	1,500	41⅛	40⅛	41⅛+	⅛
48⅝	24⅛	4.8	26⅛	27⅛	Can Pacific [1.25]	100	27	27	27	...
131⅛	59⅛	7.4	80⅛	80⅝	Case J I [6]	57,400	81⅛	77⅛	80⅛+	2⅛
116	95	7.0	98⅛	100	Do pfd [7]	70	100	100	100	...
52⅛	21⅛	12.7	23⅝	24	†Caterp'r Trac [3]	600	25	24⅛	25 +	⅛
16	8⅛	...	15	16	Celanese Corp	700	15	14⅛	15 +	1⅛
24⅛	17⅝	6.7	23	23⅛	Cent Aguirre [1.50]	200	23⅛	23	23⅛+	⅛
30⅛	14	5.8	17⅛	18	Cerro de Pasco [1]	1,800	17⅛	17⅛	17⅛+	⅛
54⅛	27⅛	7.5	38⅛	41	Chesap Corp [3]	200	39⅛	39⅛	39⅛+	2⅛
46⅛	27	6.8	37	37⅛	Chesap & O [2.50]	1,700	37⅛	36	37 +	1⅛
1⅛	⅝	...	1	1⅛	Chi Alton	100	1⅛	1⅛	1⅛	...
45⅛	25	12.5	31⅛	32	C & N W [4]	400	32	31⅛	32 —	⅛
7⅛	4	...	6	7	Chi G W	200	6⅛	6⅛	6⅛	...
27⅛	15⅝	3.9	26⅛	26⅛	Do pfd [1]	1,500	26⅛	25⅛	26⅛+	⅛
8⅛	3⅛	...	5	5⅛	Chi M St P & P	500	5⅛	5⅛	5⅛	...
15⅝	4⅛	...	9	9⅛	Do pfd	200	9⅛	9⅛	9⅛	...
68⅝	27⅝	9.1	43	48	C R I & P [4]	300	44	44	44 +	3
90	50	8.9	65	70	Do pfd B [6]	100	66	66	66 —	1
12⅛	10	...	10	10⅛	Chickasha Cotton Oil	100	10	10	10	...
23	17	16.3	18	18⅛	Chi Yell Cab [3]	50	18⅝	18⅝	18⅝+	⅛
25⅝	12⅛	4.4	23	23⅛	Chrysler Mot [1]	37,300	23⅛	22⅝	23 —	⅛
4⅝	2	...	2⅛	3	City Stores	100	3	3	3	...
37⅝	30	11.2	31⅛	31⅛	††City I & F [3.60]	200	31⅛	31⅛	31⅛	...
90	77⅝	8.7	80⅛	82	Do pfd [6.50]	10	80⅛	80⅛	80⅛	...
34⅛	24	9.6	32	35	Cluett-Peabody [3]	200	32	32	32	...
80⅛	40	5.6	44⅛	45	*Col-Palm-P [2.50]	200	44⅝	44⅛	44⅛+	⅛
17⅝	9	...	14⅝	15	Collins Aikman	100	14⅝	14⅝	14⅝+	⅛
19⅛	9⅛	...	15⅛	18	Colo Fuel	200	16⅛	16	16⅛+	⅛
111⅛	55	6.5	77⅛	78	†Colum Carbon [5]	6,800	79	74	77⅛+	4⅛
45⅛	20⅝	6.3	31⅛	32⅛	Colum G & E [2]	5,200	32⅛	31⅛	31⅛—	⅛
109⅛	98	5.7	104⅝	107	Do pfd [6]	800	107	105	105 —	3
94⅛	89⅝	6.7	90	91	Do 5% pfd [5]	100	91	91	91 +	1
16⅝	6	...	10⅛	10⅝	†Colum Graph	2,500	10⅝	10⅛	10⅛—	⅛
11	6	...	10⅛	10⅝	†Do ctfs	2,600	10⅝	10	10⅝+	⅛
23⅛	13	11.8	16⅝	17	Com Credit [2]	300	17	16⅛	17	...
35⅝	30⅝	8.6	35	35⅛	Do A [3]	100	35	35	35	...
89	76⅝	8.0	87	87⅛	Do 1st pfd [6.50]	60	87⅛	87⅛	87⅛	...
25	20	7.0	24⅝	25	Do pfd [1.75]	20	25	25	25	...
25	21⅛	8.0	24⅛	25⅛	Do pfd B [2]	20	25	25	25 +	⅛
34	22	8.0	25⅛	27⅛	Coml Inv Tr [2]	70	25⅛	25⅛	25⅛—	⅛
21⅛	10⅝	6.0	17	17⅛	Com Solv [1]	50,000	17⅛	16⅝	17 +	⅛
13	6⅝	4.6	8⅛	8⅝	Com & Sou [.40]	7,900	8⅝	8⅛	8⅛—	⅛
100⅝	90	6.3	96	96⅛	Do pfd [6]	300	96⅛	96	96⅛+	⅛
12⅝	6⅝	...	10⅝	11⅛	Congoleum	900	11⅛	10⅝	11⅛+	⅛
37⅛	25⅛	13.9	35	36⅛	Cons Cig [5]	100	36⅛	36⅛	36⅛+	2⅛
73	54	19.6	65	68	Do 6½% pww [6.50]	40	67⅛	65⅛	67⅛+	1⅛
80	64⅛	8.2	73	76⅛	Do pfd [7]	10	76	76	76 —	1
109⅝	82⅝	4.1	96⅝	97	Cons Gas [4]	13,500	97⅛	95	96⅝	...
106⅛	101⅛	4.6	105⅛	105⅝	Do pfd [5]	300	105⅛	105⅛	105⅛	...
42⅛	25	18.8	30	32	CRRCu 6% pf [6]	100	31⅛	31⅛	31⅛+	⅛
1⅝	⅛	...	...	⅛	Cons Textile	500	⅛	⅛	⅛+	...
30	9⅛	...	15⅛	15⅝	Cont Baking A	4,700	15⅝	15⅛	15⅝+	1
3⅝	1⅛	...	1⅝	2	Do B	500	2	2	2 +	⅛
62⅝	40⅝	4.9	50⅝	51⅛	Cont Can [2.50]	2,200	52⅝	50⅛	51	...
51⅛	34	5.5	41⅛	42	Cont Ins [2.40]	100	41	41	41	...
4	2⅛	...	2⅛	2⅛	Cont Motors	200	2⅛	2⅛	2⅛	...
12	5	...	8⅛	8⅝	Cont Oil Del	7,000	8⅝	8	8⅝+	⅛
13	3⅛	...	5⅛	5⅛	Cont Shares	1,200	5⅛	5⅛	5⅛+	...
86⅝	55⅝	4.2	72⅛	73	†Corn Prod [3]	600	73	72	73 +	2
18	6⅛	...	8⅛	8⅝	Coty Co	900	8⅛	8⅛	8⅛—	⅛
5⅛	3	...	5	5⅛	Cuba Co	200	5	5	5	...
41	30⅛	18.2	33	39⅛	Cuba R R pfd [6]	120	35	33	35 +	2
5⅝	2⅛	...	4⅝	5⅛	Cuban Am Sugar	300	5⅛	4⅝	4⅝+	⅛
35	16	...	28⅛	29	Do pfd	10	29	29	29 +	1
2⅝	⅜	...	⅜	1⅛	Cuban Cane Prod	4,200	1⅛	1⅛	1⅛+	⅛
1⅛	⅛	...	...	⅛	Cuban Dom Sug	200	⅛	⅛	⅛	...
48⅛	35⅝	9.8	40	41	Cudahy Pkg [4]	100	41	41	41 +	⅛
100	69	5.6	72	73	Curtis Pub [4]	200	72⅛	72	72⅛+	⅛
118⅝	112⅛	6.7	112⅝	114	Do pfd [7]	200	113	113	113	...
5⅝	2⅛	...	3⅝	3⅛	Curtiss Wright	2,200	3⅛	3⅛	3⅛	...
8⅝	3	...	4⅛	5	Do A	200	4⅛	4⅛	4⅛—	⅛

D

Prev. 1931 High	Low	Div. yld. pct.	Bid	Asked	Description	Sales	High	Low	Close	Net chge.
23	9⅛	...	13⅛	13⅝	Davis Chem	1,900	13⅝	13⅛	13⅝—	⅛
22	19⅛	7.0	19⅝	20	Deere pfd [1.40]	300	20	20	20	...
195	140⅝	5.0	156	159	Detroit Edsn [8]	400	161	159	159	...
23	14⅛	...	20	20⅛	Dia Match	9,600	20	18⅝	20 +	1⅛
37⅛	24⅛	...	27⅛	27⅝	Do pfd	200	27⅛	27⅛	27⅛+	⅛
13⅛	8⅛	8.3	11⅝	12	Dome Mining [1]	1,000	12	11⅝	11⅝	...
24	14⅛	10.9	21⅝	22	††Dom Strs [1.20]	100	21⅝	21⅝	21⅝	...
78⅝	61⅛	5.4	74⅛	75	Drug Inc [4]	20,900	75⅛	73	74⅝+	1
21⅛	17⅝	5.0	18⅝	19	Doug Aircraft [1]	300	19	18⅝	18⅝+	⅛
107	71⅛	4.6	89	89⅛	Du Pont de N [4]	11,300	90⅝	87	89⅛+	1⅛
124	118⅝	5.5	122⅛	123⅛	*Do deb [6]	100	122⅛	122⅛	122⅛+	1⅛

E

Prev. 1931 High	Low	Div. yld. pct.	Bid	Asked	Description	Sales	High	Low	Close	Net chge.
185⅝	118	3.4	147⅝	148	†Eastman Kod [5]	2,900	149⅝	144	147⅝+	3
21⅛	9⅛	10.7	15⅛	15⅛	Eaton Axle [1.60]	2,800	15⅝	14⅛	15⅛+	⅛
74⅝	34⅛	14.3	42⅛	43	Elec Auto [6]	2,200	42⅝	42	42⅛+	1⅛
4⅝	2	...	4⅛	4⅛	Elec Boat	13,300	4⅛	4	4⅛+	⅛
60⅝	30⅛	2.5	39⅝	39⅝	*Elec P & L [1]	15,900	40⅝	39⅛	40⅝+	⅛
108⅝	92⅝	7.0	100	101⅝	Do pfd [7]	400	101⅝	101⅝	101⅝+	1⅛
66	49⅛	9.3	53⅛	54⅛	Elec Stor Bat [5]	300	54	53⅝	54 +	1
9⅛	9⅛	...	9⅛	9⅛	Elec M Ind w i	2,300	9⅛	9⅛	9⅛—	⅛
41	30	7.3	42	45	Endicott J [3]	300	41⅛	41⅛	41⅛+	⅛
39⅛	13	...	22⅛	22⅛	Erie	400	22⅝	22⅛	22⅝+	⅛
12⅝	5⅛	...	5⅛	6⅛	Eureka Vac	100	6⅛	6⅛	6⅛+	1
8⅝	4	...	5	5⅛	Evan Prod [5]	100	5	5	5	...

F

Prev. 1931 High	Low	Div. yld. pct.	Bid	Asked	Description	Sales	High	Low	Close	Net chge.
109⅝	81	8.6	78	79⅛	Fairbks M pfd [7]	100	80	80	80 —	1
23	18⅛	14.0	19	19⅛	Fair Store [2.40]	100	19	19	19	...
6⅛	3⅝	...	4⅛	5	Fashion Park	300	4⅛	4⅛	4⅛+	⅛
93	85	8.5	88	94	††Fed L&T pfd [7]	10	88⅛	88⅛	88⅛	...
30	11⅛	13.0	16⅝	17	Fed W Ser [2.40]	300	17	17	17 —	⅛
56⅝	36⅝	8.2	43⅛	45	F P F Ins [2.60]	100	44⅛	44⅛	44⅛—	⅛
22	16	...	22	26	Filenes Sons	10	22	22	22	...
21⅛	13	5.3	18⅝	19	Firestone R [1]	100	19	19	19	...
66⅛	56⅛	9.5	62	63⅛	Do pfd [6]	200	62⅝	62⅛	62⅛—	1⅛
58⅝	41	4.7	54⅛	54⅛	First N Str [2.50]	200	54⅝	54⅛	54⅛+	⅛
⅝	⅜	...	⅜	⅝	Fisk Rubber	700	½	½	½	...
64⅛	21⅛	7.4	27⅛	28⅛	Foster Wheel [2]	1,000	28⅛	27⅛	28⅛+	1⅛
29⅛	20⅛	...	27⅛	27⅛	†Fourth Nat Invest	300	27⅛	27⅛	27⅛+	⅛
38⅝	11⅝	15.6	16⅝	17	Fox Film A [2.50]	13,700	17	15⅝	16⅝—	⅛
43⅛	22	11.1	26⅛	27	Freeport Tex [3]	700	26⅛	26⅛	26⅛+	⅛

G

Prev. 1931 High	Low	Div. yld. pct.	Bid	Asked	Description	Sales	High	Low	Close	Net chge.
60	42	11.9	47	47⅛	Gamewell Co [5]	10	47⅛	47⅛	47⅛—	⅛
7⅛	4⅛	...	5⅛	5⅛	Gen Am Inv	400	5⅛	5⅛	5⅛—	⅛
73⅛	52⅛	6.8	59	59⅛	Gen Am Tk Car [4]	400	59⅛	59	59⅛+	...
47	15⅛	13.6	22⅛	23⅛	Gen Asphalt [3]	800	23⅛	22⅛	23 +	1⅛
65⅛	27⅛	...	36	38	Gen Cable pfd	10	36⅛	36⅛	36⅛—	⅛
54⅛	36	3.6	43	43⅛	Gen Elect [1.60]	8,800	43⅛	41⅛	43⅛+	1⅛
12⅛	11⅛	5.5	11⅛	11⅛	Do spl [.60]	100	11⅛	11⅛	11⅛	...
56⅝	43	6.1	49⅛	49⅛	Gen Foods [3]	1,100	49⅛	48⅝	48⅝—	⅛
8⅛	4⅛	6.0	4⅛	5	GG&ED A [.30]	500	5	4⅛	5 +	⅛
48	31⅛	7.9	37⅛	38	Gen Motors [3]	38,400	38⅛	37⅛	37⅛—	⅛
103⅛	95	4.8	102⅛	102⅜	Do 5% pfd [5]	1,000	102⅜	102⅛	102⅜+	⅛
28⅛	13	30.8	13	14⅛	Gen Outdoor A [4]	100	13	13	13	...
31	15	10.7	23⅛	24	Gen Print Ink [2.50]	10	24	24	24 —	⅛
23	8⅛	...	14⅛	14⅛	Gen Public Service	500	13⅛	13⅛	13⅛—	⅛
9⅛	2⅛	...	3⅛	3⅝	Gen Real Utls	...	...	...	...	...
74⅛	34	16.7	33	35	Do pfd ww [6]	300	35	33	33⅛	...
57⅛	29	10.0	38	39	Gen Refract [4]	500	35⅛	34	34 —	2⅛
15⅛	3⅛	...	3⅛	4	Gen Thea Eqpt	3,600	4	3⅛	4 +	⅛
38⅛	19⅛	...	20⅛	20⅛	Gillette S Raz	12,300	21⅛	19⅛	20⅛+	⅛
76⅛	62⅛	6.9	69	70	Do pfd [5]	400	69⅝	68⅝	68⅝—	1⅛
7⅝	4	...	5⅛	6	Gimbel Brothers	200	6	6	6	...
48	36⅛	14.0	50	53⅛	Do pfd [7]	200	50	50	50	...
16⅛	7⅝	...	9	9⅛	Glidden Co	100	9⅛	9⅛	9⅛+	⅛
78	48	10.3	65	66	Do prior pfd [7]	10	65⅝	65⅝	65⅝+	⅛
9⅝	4	...	7⅝	8	Gobel Co	9,800	8	7⅝	8 +	⅛
42⅛	21	8.3	28⅛	29⅛	*Gold Dust [2.50]	1,200	29⅛	28	29 +	1⅛
20⅛	8⅛	...	12⅛	13⅛	Goodrich	400	13⅛	12	12⅝+	⅛
52⅝	30⅝	7.5	40	41⅛	†Goodyear [3]	1,200	41⅛	39	41 +	1⅛
91	70	8.0	83⅛	85⅛	Do 1st pfd [7]	200	84	84	84 +	1
73⅛	52	8.6	68⅛	77⅛	Gotham H p x [6]	10	68⅛	68⅛	68⅛—	2
6⅛	3⅛	...	3⅝	3⅝	Graham-Paige	200	3⅛	3⅛	3⅛+	⅛
22⅝	10	6.7	13⅛	14⅛	Granby [1]	300	14	14	14 —	⅛
18⅛	10⅝	...	16⅛	16⅛	Grand Union	1,100	16⅛	15⅛	16⅛+	⅛
46	36	7.7	42	43	Do pfd [3]	200	43	42	43 +	⅛
39⅝	25⅝	3.6	38⅛	38⅛	Grant W T [1]	300	38⅛	38⅛	38⅛+	⅛
69⅝	43⅛	8.5	47⅛	48	Great Nor pfd [4]	1,500	48	47	47⅛+	⅛
11⅝	7⅛	...	9	9⅛	Gr W Sugar	400	9⅛	9	9⅛+	⅛
96⅛	80⅛	8.3	81⅛	83	Do pfd [7]	290	83⅛	82	82⅛—	⅛
6⅝	2⅛	...	3⅛	3⅝	Grigsby Grunow	1,400	3⅝	3⅛	3⅛+	⅛

H

Prev. 1931 High	Low	Div. yld. pct.	Bid	Asked	Description	Sales	High	Low	Close	Net chge.
9⅛	4⅛	...	6	6⅛	Hahn Dept Stores	700	6⅛	6	6 +	⅛
63⅛	50	11.4	54⅛	55	Do pfd [6.50]	400	54⅛	53⅛	54⅛+	1
19⅝	12	8.0	14⅝	15⅛	Hall Print [1.20]	300	15	14⅛	15	...
18	8⅛	7.8	10⅛	10⅛	Hercules Mot [.80]	100	10⅛	10⅛	10⅛—	⅛
19	5⅝	...	17⅛	17⅝	Hollander & Sons	10,400	17⅝	17	17⅛+	...
9⅝	4⅛	...	5⅛	5⅛	Houd Her B	1,600	5⅛	5	5⅛+	⅛
68⅛	27	...	42⅛	43⅛	†Houston Oil	1,900	43⅝	41⅛	43 +	3
14⅝	4⅛	...	9⅛	9⅛	Do new	700	9⅛	8⅛	9⅛+	1
44⅛	33⅛	8.8	40⅛	41	Hud M RR [3.50]	400	41	39⅛	41 +	1⅛
26	11	7.1	14⅛	14⅝	Hudson Mot [1]	300	14⅛	14⅛	14⅛+	⅛
13⅛	5⅝	...	7⅛	7⅛	Hupp Mot	700	7⅛	7⅛	7⅛	...

I

Prev. 1931 High	Low	Div. yld. pct.	Bid	Asked	Description	Sales	High	Low	Close	Net chge.
89	41⅛	10.2	50	51	Ill Cent [4]	200	50⅛	50	50⅛+	1⅛
61	37	10.0	40	41	Do RR Sec [4]	200	40	40	40	...
86	21⅛	13.8	30⅛	31	Indu Rayon [4]	200	30⅛	30⅛	30⅛+	2
71	39⅝	5.3	45	47	Inland Stl [2.50]	100	47	47	47	...
11⅝	5⅛	7.6	6⅛	7	Ins S ctfs MD [.60]	100	6⅝	6⅝	6⅝+	⅛
34	19⅝	...	23⅛	24	Int Rap Transit	1,700	24⅛	22⅝	23⅛+	1⅛
15	5	...	7⅛	8	Interlake Iron	100	8	8	8	...
62⅛	27⅛	12.1	33⅛	34⅛	Int Cem [4]	200	34	34	34 +	1⅛
4⅝	1⅛	...	2	2⅛	Int Comb Eng	6,800	2⅛	1⅛	2⅛+	⅛
39⅛	13	...	19⅛	20	Do pfd	800	21⅛	18	20 +	3
60⅛	38⅝	5.6	43⅝	44⅛	Int Harv [2.50]	1,000	44⅛	43⅛	44⅛—	⅛
31	16⅝	8.0	25⅛	25⅛	Int Hydro El [2]	2,500	25⅛	24⅛	25⅛+	⅛
73⅛	50	6.6	60	61⅛	Int Match pfd [4]	100	61	61	61	...
20⅛	9⅛	4.0	14⅛	14⅛	Int Nick Can [.60]	9,000	14⅛	14⅛	14⅛+	⅛
43	18	...	23	27	Int Paper pfd	10	27	27	27 +	3⅛
43⅛	18⅛	...	24⅛	24⅛	Int P&P pfd	200	24⅛	23⅛	23⅛+	⅛
42	29⅛	8.5	34	35	Int Salt [3]	200	34⅛	34⅛	34⅛+	⅛
54	46⅛	6.0	50	51	Int Shoe [3]	1,100	51⅛	49⅛	51 +	1⅛
38⅝	19⅝	6.1	33	33⅛	Int Tel & Tel [2]	33,400	33⅝	32⅛	33⅛+	⅛
18⅛	10	7.1	14	14⅛	Intertype [1]	400	14⅛	14	14⅛+	⅛

J

Prev. 1931 High	Low	Div. yld. pct.	Bid	Asked	Description	Sales	High	Low	Close	Net chge.
80⅛	40⅛	5.7	55⅛	...	Johns-Manville [3]	9,300	54⅛	52⅛	53⅛+	⅛
126	105	6.9	118⅛	...	Do 7% pfd [7]	100	119⅛	118⅛	118⅛	...
128	116⅛	5.9	118⅛	119⅛	Jones & L pf [7]	110	119⅛	118⅛	119⅛+	3

K

Prev. 1931 High	Low	Div. yld. pct.	Bid	Asked	Description	Sales	High	Low	Close	Net chge.
18	13	10.7	13⅛	13⅝	*Kaufm Dept [1.50]	100	13⅝	13⅝	13⅝+	⅛
24⅛	10⅛	7.8	13⅛	13⅝	Kayser J [1]	200	13⅝	13⅛	13⅝+	1
3⅝	1⅛	...	2	2⅛	Kelly-Springfield	700	2⅛	2	2⅛+	⅛
26	9⅛	...	14	15	Do 8% pfd	100	14	14	14 —	⅛
29⅝	8	...	10⅛	10⅛	Kelsey Hayes Whl	400	10	9⅝	10 +	⅛
15⅝	8⅛	...	10⅛	10⅛	Kelvinator	1,600	10⅛	10⅛	10⅛	...
31⅛	14⅛	5.3	20	20⅛	Kennecott Cop [1]	10,100	20⅛	18⅝	20⅛+	1⅛
30	25	6.1	26⅛	26⅛	Kresge S S [1.60]	1,200	26⅛	26⅛	26⅛+	⅛
27⅝	17⅝	7.3	22⅛	22⅛	Kreuger&T [1.60]	4,800	22⅛	21⅛	22 —	⅛
35⅛	18	3.6	28⅛	28⅛	Kroger Groc [1]	2,800	28⅛	28	28⅛+	⅛

L

Prev. 1931 High	Low	Div. yld. pct.	Bid	Asked	Description	Sales	High	Low	Close	Net chge.
82⅝	56	12.0	67	68	Lambert Co [8]	1,000	68⅛	67⅛	68 +	2⅛
4⅝	2⅛	...	...	3⅛	Lee Rub & Tire	100	3⅛	3⅛	3⅛	...
30	18	10.3	28	35	Leh Val Coal p [3]	200	29	29	29	...
69⅝	45⅝	5.5	56⅛	57⅛	Lehman Corp [3]	1,300	56⅝	55⅛	56⅛+	1⅛
20⅛	11⅛	...	17	18⅛	Libby Ow F Gl	300	18	17⅛	18	...
91⅝	60⅛	5.5	73	74⅛	Lig & Myers B [4]	1,000	74⅛	72⅝	74 +	1⅛
146	137⅝	5.0	143	144⅛	Do pfd [7]	100	143	143	143 +	2
26⅝	24	6.0	24⅛	25	Lily T Cup [1.50]	100	25	25	25	...
63⅛	36⅛	6.8	44⅛	44⅛	†Loew's Inc [3]	6,100	46	44	44⅛+	⅛
6⅛	2⅛	...	5⅛	5⅛	Loft Inc	2,000	5⅛	5⅛	5⅛+	⅛
4⅝	1	...	1	3⅛	Long Bell Lum A	200	1	1	1	...
56⅛	40⅝	5.4	48	48⅛	†Loose-Wiles [2.60]	100	48	48	48 +	2⅛
20⅛	11⅛	...	18⅛	18⅝	Lorillard	6,100	18⅝	18⅛	18⅝+	⅛
55	35	16.6	30	35	La Oil pfd [6.50]	10	34	34	34 —	1
35⅝	25	5.9	29	29⅛	Lou G&E A [1.75]	100	29⅛	29⅛	29⅛	...

M

Prev. 1931 High	Low	Div. yld. pct.	Bid	Asked	Description	Sales	High	Low	Close	Net chge.
36	23	8.9	29	29⅛	McCall [2.50]	400	29	29	29 +	1
26⅛	19⅛	4.6	22	22⅛	McIntire P M [1]	100	22⅛	22⅛	22⅛+	⅛
17	7⅛	10.5	9⅝	10	McKess&Rob [1]	600	9⅝	9⅝	9⅝+	⅛
37⅝	20	11.3	32	32⅛	Do pfd [3.50]	200	32	32	32 +	⅛
103⅛	71⅛	4.9	81⅝	82⅛	†McKeespt Tin [4]	500	82⅝	81⅛	82 +	⅛
10⅛	4⅛	...	7⅛	7⅛	McLell Strs	100	7⅛	7⅛	7⅛+	⅛
43⅛	21	9.3	31⅛	32⅛	Mack Truck [3]	200	32⅛	31⅛	32⅛+	1⅛
106⅛	66⅝	3.5	84	86⅛	Macy Co [3]	100	84	84	84 +	3
7⅝	5	10.0	6	7	Mad Sq Gard [.60]	200	6	6	6	...
27⅝	10⅛	7.0	13⅝	17	Magma Cop [1]	400	14	13⅝	14 —	⅛
61	50⅛	13.2	53	57	Man El gtd [7]	70	53	53	53 —	5⅛
39	30	2.5	34	35	Do gtd mod [.80]	2,600	35	32⅛	35 +	2⅛
24⅛	18⅛	6.0	20⅛	20⅝	Marine Mid [1.20]	500	20⅝	20⅛	20⅛+	⅛
32⅝	18⅛	9.9	20	21	†Marlin Rock [2]	100	20⅛	20⅛	20⅛—	1⅛
32⅛	23⅛	9.4	26⅛	26⅛	Marsh Field [2.50]	300	26⅛	26⅛	26⅛—	⅛
39	28	7.0	36⅛	36⅛	May Dept St [2.50]	1,400	36⅝	35⅛	36⅛+	⅛
24⅝	14⅛	19.4	15⅛	17	Maytag pfd ww [3]	100	16	16	16 +	⅛
20⅛	10⅛	...	15	15⅛	Mex Seaboard	6,200	15⅛	14⅛	15 +	⅛
10⅛	4⅛	...	6⅛	6⅛	Miami Cop	300	6⅛	6⅛	6⅛	...
16⅝	5⅝	...	8	9⅛	Mid Cont Pet	800	9⅛	8⅝	9⅛+	⅛
31⅛	13⅛	16.2	18⅛	19	Midland Steel [3]	400	18⅝	18⅛	18⅝	...
26⅝	9⅛	...	15	15⅛	M K & T	300	15⅛	14⅛	15⅛+	⅛
85	39⅝	11.7	59	60	Do pfd	100	60	60	60 +	2
21⅛	10⅛	...	12	13⅛	Mohawk Carpet	100	12	12	12 —	1
42⅝	14	...	27⅛	28⅛	Missouri Pacific	200	27⅝	27⅛	27⅝+	1⅛
29⅛	13⅛	...	20⅛	20⅛	Mont Ward	11,200	20⅝	19⅛	20⅛+	⅛
36⅛	8⅛	...	25	25⅛	Mullins Mfg	900	25⅛	23	25⅛+	1⅛
18⅝	6⅛	...	8⅛	8⅝	Murray Corp	200	8	8	8 —	⅛

N

Prev. 1931 High	Low	Div. yld. pct.	Bid	Asked	Description	Sales	High	Low	Close	Net chge.
40⅛	20⅛	13.8	29⅛	29⅝	Nash Motors [4]	900	29⅝	29⅛	29⅛+	⅛
10⅛	4⅛	12.3	6⅛	6⅝	Nat Acme [.80]	100	6⅝	6⅝	6⅝+	⅛
10	3⅛	...	6	6⅛	Nat Bellas	300	6⅛	6⅛	6⅛+	⅛
83⅝	57⅛	4.7	60	60⅛	†Nat Biscit [2.80]	8,200	61	59	60 —	⅛
39⅝	18⅛	...	26⅛	26⅛	Nat Cash Reg	1,900	26⅛	25⅝	26⅛+	⅛
50⅝	26⅝	7.5	34⅝	35⅛	Nat Dairy Pro [2.60]	6,800	35⅛	34⅛	34⅛+	⅛
7⅛	3	...	3⅛	4	Nat Dept St	500	4	4	4 +	⅛
36⅝	19⅛	7.2	28	28⅛	Nat Dist [2]	400	28	27⅝	28 +	⅛
44⅛	20⅛	4.0	26⅛	26⅛	Nat Pw & L [1]	2,500	26⅛	25⅛	26⅛+	⅛
24⅛	13	6.7	15	16	Nat Tea [1]	400	15	15	15	...
14⅝	6⅛	10.3	10	10⅛	Nevada Cop [1]	600	10	10	10 +	⅛
24	7	...	11	11⅛	Newton Steel	200	11	10⅛	11 +	⅛
132⅛	71⅛	6.7	89⅛	90	N Y Central [6]	7,400	90⅛	87⅛	89⅛+	1⅛
119⅝	104⅛	6.0	114⅛	115	NY NH&H 1spf [7]	100	115	115	115 +	⅛
13⅛	5⅛	...	...	12⅛	N Y O & W	300	12	11⅛	12 +	⅛
12⅛	5⅛	...	7	7⅛	N Y Ship Bldg	100	7⅛	7⅛	7⅛+	⅛
72	31	10.1	68⅝	69	Do pfd [7]	40	69	69	69 +	⅛
118	111	6.1	116⅛	...	N Y S 7% pf [7]	30	115⅛	115⅛	115⅛	...
29⅛	15⅝	...	19	19⅛	Noranda Mines	700	19⅛	18⅛	19⅛+	⅛
217	139	5.9	168	170⅛	†Norf & W [10]	300	171⅛	170⅛	170⅛+	1⅛
90⅛	56⅛	...	59⅛	59⅛	§No Am [10%stk]	5,800	70⅛	69	69⅛	...
57	53	5.5	55	55⅛	Do pfd [3]	100	55⅛	55⅛	55⅛	...
11	4⅝	...	8⅛	8⅛	No Am Avia	700	8⅝	8⅛	8⅛+	⅛
106⅛	102	5.7	105⅛	106⅛	No Am Ed pf [6]	200	105⅝	105⅛	105⅝+	⅛
60⅝	30⅛	12.5	39	41	Northern Pac [5]	1,400	42	40	40 —	⅛

O

Prev. 1931 High	Low	Div. yld. pct.	Bid	Asked	Description	Sales	High	Low	Close	Net chge.
19⅛	7	...	10⅝	11	Ohio Oil Co	2,700	11	10	11 +	⅛
5⅝	2	...	2⅝	3⅛	Oliver Farm Eq	400	3	2⅝	3 +	⅛
6⅛	3⅛	...	5⅛	5⅛	Omnibus	100	5⅛	5⅛	5⅛	...
58⅛	31⅛	6.6	38	39⅛	Otis Elevat [2.50]	400	39⅛	38	39⅛+	1
69⅛	30	15.9	45	49	Otis Stl pr pf [7]	50	47	45	47 +	3

P

Prev. 1931 High	Low	Div. yld. pct.	Bid	Asked	Description	Sales	High	Low	Close	Net chge.
54⅝	38	4.3	47	47⅝	Pacf Gas [2]	400	47	46⅝	47 +	⅛
69⅛	48⅛	5.5	55⅛	56	Pacific Light [3]	100	55⅝	55⅝	55⅝+	⅛
131⅝	116	5.5	125⅝	127⅛	Pac T & T [7]	50	127	127	127 —	⅛
11⅛	5⅛	5.4	7⅛	7⅝	Packard Mot [.40]	1,100	7⅝	7⅛	7⅝	...
50⅝	19⅝	9.9	25⅛	25⅛	Par Publix [2.50]	4,300	25⅝	24⅝	25⅛+	⅛
2⅝	1	...	1⅛	1⅛	Park-Utah Cons	...	...	...	...	...
2⅛	1	...	1⅛	1⅛	Pathe Exchange	...	...	...	...	...
8⅛	3	...	7	8	Do A	1,000	2	1⅛	1⅛	...
39⅝	28⅛	7.1	33	34	Penney J C [2.40]	500	34	33⅛	34 +	⅛
5⅛	4	...	...	4⅛	Penn Coal & C	200	...	...	...	...
64	42⅛	6.3	47⅛	47⅛	Penn R R [3]	3,200	48	47⅛	47⅛+	⅛
103	96⅝	6.5	100	102	PeoDStrs pf [6.50]	10	100	100	100 —	2
250	183⅝	4.0	200	202⅛	Peoples Gas [8]	400	201	199	201 +	3
10⅝	6	13.3	7⅛	7⅛	Petrol Corp [1]	600	7⅛	7⅛	7⅛	...
25⅝	11	6.7	14⅝	15⅛	Phelps-Dodge [2]	200	15	15	15	...
56⅛	52⅛	5.4	56	56⅛	†PhilaCo6%pf [3]	100	56⅛	56⅛	56⅛+	⅛
12⅛	6⅛	...	7⅛	7⅛	Phil Read Coal	200	7⅛	7⅛	7⅛+	⅛
12⅝	9	9.5	10⅝	11⅛	Phillip Morris [1]	100	11	11	11 +	⅛
16⅝	4⅛	...	7⅛	7⅛	Phillips Pet	2,200	7⅝	7⅛	7⅛+	⅛
15⅛	9⅝	7.0	9⅛	10⅛	Pitts S & B [.70]	200	10	10	10	...
100	74⅛	8.4	82	87	*Pitts Uni pfd [7]	20	82	82	82 +	⅛
20⅝	6⅛	...	10	10⅛	Prairie O & G	500	10⅛	9⅝	10⅛+	⅛
26⅛	14⅛	16.9	17⅛	18	Prairie P L [3]	800	17⅝	17⅛	17⅝+	⅛
71⅛	56	3.7	63⅛	64	Proctor & G [2.40]	300	64	63	64 +	⅛
105⅛	103⅝	4.8	105	105⅛	PubSE&G 5%pf [5]	400	105⅛	105⅛	105⅛	...
96⅛	72	4.2	82	82⅛	†PubSer NJ [3.40]	3,300	82⅝	81	82⅛+	⅛
102⅛	95	5.0	99⅛	99⅛	Do 5% pfd [5]	2,800	100	99⅛	99⅛+	⅛
58⅛	28	10.6	37⅛	38⅛	Pullman Inc [4]	900	38⅛	37⅛	37⅛+	⅛
2	⅝	...	⅝	1	Punta A Sugar	600	⅝	⅝	⅝	...
11⅝	5⅛	...	7	7⅛	Pure Oil	1,300	7⅛	7	7⅛+	⅛
101⅛	66⅝	10.4	75	87	Do pfd [8]	20	79	78	79 +	1⅛
55⅛	24⅛	9.6	32⅛	32⅛	Purity Baking [3]	900	32	32	32 +	⅛

R

Prev. 1931 High	Low	Div. yld. pct.	Bid	Asked	Description	Sales	High	Low	Close	Net chge.
27⅛	12	...	18	18⅛	Radio Co	36,000	18⅝	17⅝	18 +	⅛
60	31⅛	12.8	38⅛	39	Do pfd B [5]	300	39	39	39	...
24⅛	11⅛	...	14⅛	15	Radio K Orpheum	4,100	15⅛	14⅝	14⅝+	⅛
29⅛	17⅛	12.8	20	20⅛	Raybestos [2.60]	100	20	20	20 —	⅛
97⅛	60⅝	5.3	70	76	Reading [4]	100	72	72	72 —	3
46	37	4.6	43	44	*Do 1st pfd [2]	100	44	44	44 +	1⅛
80⅛	5	...	3⅛	5⅛	Real Silk Hose	100	...	...	...	...
19⅝	5⅝	...	9⅛	10	Rem Rand	600	9⅝	9⅝	9⅝+	⅛
148⅛	135	5.0	135	150	Rens & Sara [7]	10	140	140	140	...
25⅛	10	...	15⅛	15⅝	Rep Steel	1,100	15⅝	15⅛	15⅝+	⅛
53⅛	27	...	33	34	Do pfd	100	33	33	33 +	⅛
54⅛	40⅝	5.9	51⅛	51⅛	Reyn Tob B [3]	2,200	52	51⅛	51⅛+	⅛
6⅛	1	...	1⅛	1⅛	Richfield Oil	200	1⅛	1⅛	1⅛	...
10⅛	3⅛	...	4	4⅛	Rio G Oil	900	4⅛	4	4⅛+	⅛
26	15⅛	11.0	18	20	Rossia Ins [2.20]	100	19⅛	19⅛	19⅛	...

S

Prev. 1931 High	Low	Div. yld. pct.	Bid	Asked	Description	Sales	High	Low	Close	Net chge.
65⅝	35⅝	9.1	56⅝	57	Safeway Strs [5]	1,300	57⅝	56	57 +	3⅛
107	98	6.7	106⅛	108	Do 7% pfd [7]	20	106⅛	106⅛	106⅛+	2⅛
30⅛	14⅛	5.7	17	18	St Joe Lead [1]	200	18⅛	17⅝	17⅝+	⅛
76	15⅝	13.2	33	34	St L & S F pfd [6]	400	33	33	33 +	1
33⅛	7	...	15	21	St L S W	100	...	...	...	...
27⅛	12⅛	13.3	13⅛	14	Savage Arms [2]	100	14⅛	14⅛	14⅛	...
1⅝	⅛	...	...	⅛	Seaboard A L	1,300	...	...	...	...
63⅛	44⅝	4.6	55	55⅛	Sears R [2.50]	1,200	55⅝	54⅛	55⅛	...
58⅝	33	...	47	49⅛	Second N Sec pfd	100	47⅛	47⅛	47⅛	...
1⅛	⅛	...	1⅛	1⅛	Seneca Copper	100	...	...	...	...
11⅝	4⅛	...	9	9⅛	Servel	5,300	9⅛	9	9⅛	...
21	10⅛	...	12⅝	12⅝	Sharp Dohme	400	12⅝	12⅛	12⅝	...
29⅛	16⅛	6.8	21⅛	21⅛	Shattuck F G [1]	700	21⅛	21⅛	21⅛	...
10⅝	4⅛	...	6⅛	7	Shell Un Oil	4,100	7	6⅝	6⅝	...
70	25⅛	10.0	54	55	Do 5½% p [5.50]	300	55	55	55	...
9⅝	2⅝	...	3⅝	3⅛	Shubert Thea	100	3⅝	3⅝	3⅝	...
23⅝	10⅛	...	17⅛	17⅛	Simmons Co	5,500	17⅛	16⅛	17⅛	...
15⅛	6⅛	...	10⅛	10⅛	Sinclair Oil	15,400	10⅛	10	10⅛	...
12⅛	3⅛	...	4	5	Skelly Oil	300	5	5	5	...
17⅝	7⅝	...	14⅛	14⅛	S P R Sug	2,900	14⅛	14	14⅛	...
54⅛	36	4.4	44⅛	44⅛	S Cal Edison [2]	200	44⅝	44	44⅛	...
109⅛	67⅝	7.1	84⅛	85⅛	Southern Pac [6]	400	85	83⅝	85	...
65⅝	27	...	33⅛	36	Southern Ry	...	33⅝	...	...	...
78	54	7.9	53⅛	60	S Ry M & O [4]	100	55	55	55	...
32	21	6.9	26	28⅛	Spalding A G [2]	200	26⅛	26⅛	26⅛	...
17⅛	5⅛	12.5	8⅛	8⅛	Sparks With [1]	300	8⅛	8	8⅛	...
20⅛	14⅛	...	7⅛	...	Spiegel M S	200	...	...	...	...
...	...	6.7	18	18⅛	Stand Brds [1.20]	3,700	18	17⅛	18	...
124	110⅛	5.7	122⅛	132	Do pfd [7]	100	123	123	123	...
88⅝	55⅝	5.4	65⅛	65⅝	Stand Gas [3.50]	1,800	65⅝	64	65⅛	...
64⅛	56	6.7	59⅝	60	Do pfd [4]	200	60	60	60	...
109⅝	101⅛	6.8	104⅛	105	Do 7% pr pfd [7]	100	104⅝	104⅛	104⅝	...
51⅛	31⅛	6.9	37	37⅛	S O of Cal [2.50]	2,600	37⅛	36⅝	37⅛	...
57⅛	30⅛	2.7	38⅛	38⅛	Do N J [1]	12,300	38⅝	37	38⅛	...
26	13⅛	9.4	17⅛	17⅝	Do N Y [1.60]	3,400	17⅝	17⅛	17⅛	...
21⅛	8	...	11⅛	11⅛	Stewart W	600	11⅛	11	11⅛	...
54⅛	25⅛	9.1	32⅛	33⅛	Sons & Webs [3]	1,000	33⅝	33	33⅛	...
26	14⅛	6.7	18⅝	19	Studebaker [1.20]	800	18⅝	18	18⅝	...
104⅛	94	5.9	101⅛	101⅛	Sun Oil pfd [6]	10	101⅛	101⅛	101⅛	...
1⅝	⅛	...	...	⅝	Superior Oil	200	...	...	...	...
18⅝	6	...	10	11	Superior Steel	400	9⅛	9⅛	9⅛	...

T

Prev. 1931 High	Low	Div. yld. pct.	Bid	Asked	Description	Sales	High	Low	Close	Net chge.
36⅛	18	8.7	23⅛	23⅛	Texas Corp [2]	4,900	23⅛	22	23⅛+	1⅛
55⅝	29⅛	8.6	35⅛	36	Tex G Sulphur [3]	700	35⅝	34⅝	35⅛+	⅛
17⅝	7⅛	...	10⅛	10⅝	Texas Land Tr	1,800	11	10	...	...
29	9⅛	12.3	11	11⅛	Thatcher [1.60]	1,500	12⅛	11	11 +	1⅛
41	33⅛	10.3	35⅛	36⅝	Do cvt pfd [3.60]	100	35⅝	35⅝	35⅝	...
14⅝	5⅛	...	13⅛	15⅛	Third Ave	1,200	15⅛	13⅛	15⅛	...
35	15⅛	6.7	15⅛	17⅛	Thompson J R [1]	100	15⅛	15⅛	15⅛	...
9	4	...	5⅛	5⅛	Tidewater A	2,900	5⅛	5⅛	5⅛	...
83	54	8.5	52	60	TidewaterO pfd [5]	100	55	55	55	...
57	32	8.1	37⅛	38⅛	Timken R B [3]	200	37⅛	37⅛	37⅛	...
3⅝	1⅛	...	3⅛	3⅛	Tobacco Prod	13,700	3⅛	3	3⅛	...
14	10⅛	7.3	10⅛	11	Do A [.80]	2,700	11⅛	11	11	...
18	6⅛	5.0	7⅛	8	Transamerican [.40]	1,400	8	7⅝	8	...
11⅛	6⅛	...	9⅛	9⅛	Tri Cont Corp	600	9⅛	9⅛	9⅛	...
94⅛	92⅛	6.4	93⅛	93⅛	Do pfd [6]	100	93⅛	93⅛	93⅛	...
45⅝	28⅛	7.5	33⅛	34⅛	Trico Prod [2.50]	200	33⅛	33⅛	33⅛	...

U

Prev. 1931 High	Low	Div. yld. pct.	Bid	Asked	Description	Sales	High	Low	Close	Net chge.
75⅝	40	9.3	54	55	Und Elliot [5]	200	54	53⅛	54	...
72	43⅛	4.9	51⅝	52	Union Carb [2.60]	7,500	53⅛	51⅛	51⅝	...
26⅝	14	11.1	18	18⅛	†Union Oil Cal [2]	1,200	18⅛	17⅝	18	...
205⅛	137	6.1	165	165	Union Pacific [10]	900	166⅛	164	166⅛	...
87	83⅝	4.7	84⅝	84⅝	Do pfd [4]	600	85	84⅝	84⅝	...
25⅛	20	8.0	20⅝	21	UnionTCar [1.60]	500	20⅝	20⅛	20⅝	...
38⅛	20⅝	...	22⅛	23⅝	Un Aircraft & Tr	10,100	23⅛	21⅝	23	...
60⅝	46	5.3	55⅛	56	Do pfd [3]	100	55⅛	55⅛	55⅛	...
28⅝	13	...	15⅛	16	Un Carbon	100	16	16	16	...
7⅛	4	...	5⅛	5⅛	Un Cigar Strs	400	5	5	5	...
31⅛	16⅛	3.1	23	23⅛	United Corp [.75]	21,500	23⅛	22⅛	23	...
52⅛	44⅛	6.0	50⅛	50⅛	Do pfd [3]	2,600	50⅛	50⅛	50⅛	...
67⅝	48⅛	7.0	58	58⅛	Un Fruit [4]	500	58⅛	57⅛	58	...
37⅛	25⅛	4.0	29⅝	30⅛	UnGas & I [1.20]	2,100	30	29	30	...
31⅝	21	9.5	20	20⅛	Un Piece D W [2]	300	20⅛	20	20	...
12⅛	6	...	8⅛	9	U S Foreign Sec	...	...	...	...	...
77⅝	24⅛	...	30⅛	31⅛	U S Ind Alc	900	31	30	31	...
10⅝	3⅛	...	7⅛	8	U S Leather	400	8⅛	8	8	...
15⅝	7	...	12⅛	13⅛	Do A	300	13	12⅛	13	...
85	69⅛	8.3	83	85⅛	Do pr pfd [7]	300	84	84	84	...
37⅝	20	8.3	23⅛	24	U S Pipe&F [2]	200	24	24	24	...
20⅛	17⅛	6.3	18⅛	18⅛	Do 1st pfd [1.20]	100	18⅛	18⅛	18⅛	...
36⅛	13⅛	11.8	16⅝	17	U S Realty [2]	500	16⅝	16⅝	16⅝	...
20⅝	10⅛	...	15⅛	15⅛	U S Rubber	1,200	15⅛	14⅛	15⅛	...
36⅛	17⅛	...	25⅛	26	Do 1st pfd	400	26	25	26	...
152⅝	83⅝	7.1	97⅝	98	U S Steel [7]	99,500	98	95⅝	97⅝	...
150	136⅛	5.0	141⅛	141⅛	Do pfd [7]	400	141⅛	141⅛	141⅛	...
9⅝	3⅛	...	5⅛	5⅛	Unit Stores A	800	5⅛	5⅛	5⅛	...
52	35	5.7	41	43⅛	Do pfd [2.50]	300	41	41	41	...
31	14⅛	8.3	23⅛	24	Util P & Lt A [2]	3,500	24	23⅛	24	...

V

Prev. 1931 High	Low	Div. yld. pct.	Bid	Asked	Description	Sales	High	Low	Close	Net chge.
2	⅝	...	⅝	⅝	Vadaco Sales	300	...	...	...	...
76⅝	23⅛	...	32⅛	32⅛	Vanadium	22,000	33⅛	31⅛	32⅛	...
71⅛	36⅛	8.3	48	51	Vulcan Det [4]	120	48⅛	47⅛	48⅛	...

W

Prev. 1931 High	Low	Div. yld. pct.	Bid	Asked	Description	Sales	High	Low	Close	Net chge.
27⅝	21	6.2	24	24⅛	Waldorf Sys [1.50]	100	23⅝	23⅝	23⅝	...
98⅝	90	6.5	93	95	Walgreen pfd [6.50]	100	94⅛	94⅛	94⅛	...
8⅝	3	...	...	4⅛	Ward Baking B	1,500	4⅝	4⅝	4⅝	...
20⅝	4⅛	...	7⅛	7⅛	Warner B P	3,000	7⅛	7⅛	7⅛	...
46⅝	14⅛	9.1	22⅛	23⅛	Warren Bros [2]	300	23⅛	22⅛	23	...
26⅝	17⅛	10.0	20	20⅛	Wesson O&S [2]	100	20	20	20	...
57⅛	51	7.1	56	56⅛	Do pfd [4]	400	56	56	56	...
112	103	6.6	106	107⅛	W Pa El 7% pfd [7]	70	107	106⅛	106⅛	...
112⅛	103⅛	5.3	110⅛	...	W Pa P 6% pfd [6]	...	113⅛	112	113⅛	...
44⅛	17⅛	...	25⅛	30	West Dairy A	...	...	...	...	...
19⅝	9	...	13⅛	13⅝	West Maryland	700	13⅝	13	13⅝	...
150⅝	96⅛	7.0	114	117	West Union [8]	1,000	116⅝	116	116⅝	...
36⅛	20	7.7	25⅛	25⅝	Whse Air Brke [2]	600	25⅝	25⅛	25⅝	...
107⅝	54⅛	5.8	68⅝	68⅝	Whse Elec [4]	14,800	69⅛	66⅝	68⅝	...
26⅝	15⅛	5.6	17	19	White Motors [1]	100	18	18	18	...
8	3⅛	...	4⅛	4⅛	Willys-Overland	200	4⅛	4⅛	4⅛	...
51⅝	21	21.2	32	34⅛	Wilson & Co pfd [7]	100	33	33	33	...
72⅝	54⅝	3.4	69⅛	69⅛	Woolworth [2.40]	9,000	69⅛	67⅝	69⅛	...
106⅛	37⅛	...	51⅛	51⅛	Worthington Pump	7,900	52⅝	50⅛	51⅛	...
80⅝	66⅝	5.8	72⅝	73⅛	Wrigley [4]	100	73⅛	73⅛	73⅛	...

Y

Prev. 1931 High	Low	Div. yld. pct.	Bid	Asked	Description	Sales	High	Low	Close	Net chge.
15⅛	5⅛	...	8⅛	8⅛	Yellow Truck	2,000	8⅛	8⅛	8⅛	...
76	42	...	45	47⅛	Do pfd	10	45⅛	45⅛	45⅛	...
29	14⅛	16.2	19⅛	20⅛	Young S&W [3]	500	19	19	19	...

Z

Prev. 1931 High	Low	Div. yld. pct.	Bid	Asked	Description	Sales	High	Low	Close	Net chge.
14	11	8.3	...	...	Zonite Prod [1]	...	...	...	...	...

*Ex dividend. †Pays extra dividend. ‡Ex rights. §Dividends in stock. ¶Irregular dividend rate. **Dividend on accumulation. ††Pays stock dividend also. ‡‡New rate not announced.

Sales to 10:30 a. m., 200,000; to noon, 400,000; to 1:30 p. m., 700,000; to 2:10 p. m., 900,000; total sales, 1,300,000 shares.

DOMESTIC

Sales in thous.

18 Ala Gt S 1st 5s'..
7 Allegh C cv 5s'..
9 do cv 5s '49
7 do cv 5s '50
8 Allis Chalm 5s '3..
6 Am Agric C 7½s'4..
23 Am F P 5s 2030
10 Am I G C cv5½s'4..
4 Am Intl Cp cv5½s'4..
1 Am Metal 5½s '34

CASH·GRAIN NEWS

There has been a larger export business passing in wheat than has been reported, as it was claimed 500,000 bu hard winter were sold at the gulf on Thursday at ¾c under Chicago September, and there were intimations of further business yesterday. No. 1 hard afloat was reported as having sold at a slight discount as compared with No. 3 Manitobas in a like position.

Chicago cash handlers sold 2,000 bu wheat, 21,000 bu corn and 32,000 bu oats to the domestic trade, with 100,000 bu wheat and 265,000 bu corn sold to go to store. Deliveries on July contracts aggregated 136,000 bu corn, 2,000 bu oats, and 97,000 bu rye.

Increased offerings of cash wheat were in evidence in the local sample market, with the basis slightly easier. No. 2 red was July price to ¼c over; No. 1 hard ¼c over; No. 2 hard July price and No. 2 yellow hard ¼c under the future. At Kansas City the basis was quoted as ½@¾c lower, compared with the September. At St. Louis the basis declined ½@1c, with No. 1 red 3½c under Chicago September and No. 2 red 4c under the future.

Basis on cash oats was unchanged, with No. 2 white ¾@1c over September, and No. 3 white September price to ½c over.

Official receipts of grain at Chicago Friday: Wheat, 317 cars; corn, 104 cars; oats, 13 cars; rye, 1 car; barley, 6 cars.

Range of cash grain prices in leading markets follows:

WHEAT.

	Chicago.	Kansas City.	St. Louis.
No. 1 rd.	...	45½@46¼	51
No. 2 red	.53 @54	45 @45½	50 @51
No. 3 red	...	...	49 @50
No. 4 red	...	...	47¼@48
No. 1 hd.	.53¼@53¾	44 @60	...
No. 2 hd.	.53 @53¼	43¼@59	...
No. 3 hd.	...	43 @58	50
No. 4 hd.	...	42 @57	...
	Chicago.	**Winnipeg.**	**Minneapolis.**
No. 1 nr.	...	58¼	65 @68
No. 2 nr.	...	55½	64 @67
No. 3 nr.	...	50⅝	...
No. 1 d. n.	...	...	66 @69
		Toledo.	**Omaha.**
No. 2 red.	...	62 @63	...
No. 2 hd.	...	...	43 @43½

CORN.

	Chicago.	Kansas City.	St. Louis.
No. 1 mx.	58	51 @52	...
No. 2 mx.	.57¼@57⅝	50 @50½	...
No. 4 mx.	...	48½@49½	...
No. 1 yel.	.58 @58½	...	...
No. 2 yel.	.57 @58⅝	54 @55	60
No. 3 yel.	.56⅝@57½	53 @53¼	60
No. 4 yel.	57	52 @53	...
No. 6 yel.	55	...	...
No. 2 wh.	...	56 @56½	...
No. 3 wh.	...	55 @55½	...
	Milwaukee.	**Omaha.**	**Peoria.**
No. 1 yel.	...	...	57
No. 2 yel.	58½	51¼@52	57
No. 3 yel.	...	...	...
No. 4 yel.	...	51	...
No. 1 wh.	59	50	...
No. 4 wh.	56½	...	...
	Minneapolis.	**Buffalo.**	**Toledo.**
No. 2 yel.	.56 @57	...	62 @63
No. 3 yel.	.54 @55	...	...
No. 2 mx.	.51 @52	...	...

OATS.

	Chicago.	Kansas City.	St. Louis.
No. 2 wh.	.28¼@28⅝	29 @29¼	...
No. 3 wh.	28	28 @28½	29
No. 4 wh.	.27 @27¼	...	...
	Milwaukee.	**Omaha.**	**Minneapolis.**
No. 2 wh.	...	...	25¼@26
No. 3 wh.	...	...	25 @25½
No. 4 wh.	...	...	23 @24¼
	Buffalo.	**Toledo.**	**Peoria.**
No. 2 wh.	...	30¼@31¼	27¼

RYE, BARLEY, AND FLAX.

	Rye.	Barley.	Flax.
Chicago	...	38 @53	...
Minn'lis	.35¼@38¼	31 @46	1.57¼@1.62½
Duluth	.35¼@36⅝	32⅝@35⅝	1.63 @66

CLOVER AND TIMOTHY.

	Cash.	October.
Clover—		
Chicago, per 100 lbs	13.50@20.00	...
Toledo, per 60 lbs	13.25@13.50	13.80
Timothy—		
Chicago, per 100 lbs	5.00@ 5.50	...

SMALL GAINS IN COTTON

After a break of more than $1.00 a bale in the early trading, the cotton market turned strong, following strength in New York stocks, and more than recovered its loss. Early news was bearish. Good rains were reported in the southwest and Liverpool was a heavy seller in New York. There was also selling by professionals, particularly New York.

Prices dropped to new lows for the present movement, which attracted increased trade buying and some new investment purchases by commission houses. Shorts also were after profits and this combination of absorption with lighter offerings toward the last brought a good rally and a close of 5@7 points on Chicago futures, with other markets up 1@9 points, New York being the strongest. Spot markets were unchanged, with New York 9.35c, New Orleans and Houston, 9.20c, and Galveston, 9.35c. Liverpool closed 17 points net lower with spot sales 5,000 bales, including 2,000 bales American.

Garside's estimate of June consumption is 450,000 bales, compared with 466,000 bales in May and 405,000 bales in June last year. The daily rate of consumption last month was 18,800 bales.

Spinners' takings for the week were 145,000 bales, against 172,000 bales the previous week and 103,000 bales last year. Into sight movement for the week was 9,000 bales, compared with 10,650 bales the previous week and 10,613 bales last year. June cloth sales for the month are expected to show 30 per cent excess of production. Prices follow:

CHICAGO MARKET.

	High	Low.	Close.	Prev. close.	Last year.
July	...	...	9.35	9.25	12.74
Oct	9.73	9.40	9.65	9.59	12.79
Dec	9.95	9.60	9.87	9.82	12.94
Jan	10.00	9.79	9.97	9.92	13.00
March	10.18	9.94	10.18	10.13	....
May	10.35	10.19	10.35	10.28	....

NEW YORK MARKET.

	High	Low.	Close.	Prev. close.	Last year.
July	9.26	8.96	9.19	9.17	12.90
Oct	9.64	9.31	9.53	9.48	12.97
Dec	9.87	9.52	9.77	9.71	13.12
Jan	9.99	9.65	9.88	9.81	13.14
March	10.18	9.81	10.08	10.00	13.15
May	10.33	10.00	10.24	10.18	13.25

NEW ORLEANS MARKET.

	High	Low.	Close.	Prev. close.	Last year.
July	9.24	9.10	9.22	9.18	12.42
Oct	9.65	9.31	9.55	9.50	12.69
Dec	9.86	9.52	9.77	9.71	12.85
Jan	9.98	9.75	9.88	9.81	13.14
March	10.09	9.80	10.04	10.00	....
May	10.27	10.02	10.24	10.18	....

BIDS AND OFFERS

Range of prices on bids and offers, good all day Saturday, follow:

WHEAT.

	Bids High.	Low.	Close.	Offers High.	Low.	Close.
July	52½	51⅝	52	54½	54¼	55⅜
Sept.	53¾	53	53⅜	55	54⅜	55
Dec.	57⅝	57⅝	57⅝	60	59½	59⅝
CORN.						
July	56½	55½	56	60	59	59½
Sept.	62¼	51⅝	51⅝	54⅝	53⅝	54⅝
Dec.	47⅛	46½	46⅝	49⅛	48⅝	48⅝
OATS.						
Sept.	26⅝	26⅛	26⅝	27⅝	27⅝	27⅝
Dec.	...	...	...	30⅝	30⅝	30⅝
RYE.						
Sept.	37	36⅝	37	39⅛	38	39⅛
Dec.	...	...	...	42⅛	41⅜	42⅛

GOOD ALL NEXT WEEK.

	Wheat.	Corn.	Oats.	Rye.
Bids				
Sept.	51	49⅛	25⅝	35⅝
Dec.	55¼	44⅛	29	39
Offers				
Sept.	58½	57⅝	29⅛	41
Dec.	62⅛	52⅝	32⅝	44⅝

GRAINS·IN·ALL MARKETS

July Wheat.

	Open.	High.	Low.	Close July10, 1931.	July 9, 1931.	July29, 1930.
Chgo.*	.53⅛	.53⅝	.52⅝	.53	.53⅝	.86⅛
K C	.43⅛	.44	.43⅝	.43⅝	.44⅛	.78⅛
Mpls	.61⅛	.61⅛	.60	.60	.61	.87½
*Dul	.57	.57	.57	.57	.56⅛	.79⅛
Wpg	.59⅝	.59⅝	.57⅛	.58⅛	.60	.93
Lpl	.58⅛	.59	.58⅛	.58⅛	.58⅛	1.01⅛
September Wheat.						
Chgo	.54⅝	.55	.54	.54⅛	.54⅝	.89⅛
K C	.47	.47⅛	.46⅛	.46⅛	.47	.82
Mpls	.57⅛	.57⅛	.55⅝	.55⅝	.57⅛	.90⅛
*Dul	.53	.53	.51⅛	.51⅛	.52⅛	.82⅛
October Wheat.						
Wpg	.61⅛	.62	.60	.60⅛	.62	.96⅛
Lpl	.62⅛	.62⅛	.61⅛	.61⅛	.62⅝	1.05⅛
December Wheat.						
Chgo	.59	.59⅛	.58⅝	.58⅛	.59⅛	.95⅛
K C	.51⅛	.51⅛	.50⅝	.50⅝	.51⅝	.87
Mpls	.59⅝	.59⅝	.58⅛	.58⅛	.59⅛	.94⅛
*Dul	.55⅛	.55⅝	.55⅛	.54⅝	.55⅛	.87⅛
Wpg	.63	.63	.61	.61⅛	.63	.98⅛
Lpl	.65⅛	.65⅛	.64⅛	.64⅛	.64⅛	1.07⅛
March Wheat.						
Lpl	.67⅛	.67⅛	.67	.67	.67⅝	....
July Corn.						
Chgo	.57⅛	.58	.57	.57⅛	.57	.78⅝
K C	.52⅝	.52⅝	.52	.52⅛	.52⅝	.78⅛
September Corn.						
Chgo	.53⅝	.53⅛	.52⅝	.52⅝	.53⅛	.76
K C	.49⅝	.49⅛	.48⅝	.48⅛	.49⅝	.74⅛
December Corn.						
Chgo	.48⅛	.48⅛	.47⅛	.47⅝	.48⅛	.69⅛
K C	.43⅛	.43⅛	.42⅛	.43	.43⅝	.66⅛
July Oats.						
Chgo	.26⅝	.27	.26⅝	.27	.26⅝	.34⅝
Mpls	.24⅛	.24⅛	.24	.24	.24⅝	.31
Wpg	.30⅛	.30⅝	.29⅛	.29⅝	.30⅛	.42⅛
September Oats.						
Chgo	.27⅛	.27⅝	.26⅝	.27⅛	.27⅝	.36⅛
Mpls	.24⅛	.24⅝	.24⅛	.24⅛	.24⅝	.32⅝
October Oats.						
Wpg	.31⅛	.32	.31	.31	.31⅝	.42⅛
December Oats.						
Chgo	.30⅛	.30⅛	.29⅛	.30⅛	.30⅛	.39⅛
Wpg	.32	.32⅛	.31⅛	.31⅛	.32	.42⅝
July Rye.						
Chgo	.35	.35⅛	.34⅛	.34⅛	.35	.46⅝
Mpls	.34	.34⅛	.33⅛	.34⅛	.33⅝	.48⅛
Dul	....	....	....	.34⅛	.34⅛	.47⅛
Wpg	.33⅛	.33⅛	.32⅝	.32⅝	.33⅝	.47⅛
September Rye.						
Chgo	.37⅛	.38	.37⅝	.37⅝	.37⅝	.50
Mpls	.36	.36⅛	.35⅛	.35⅝	.35⅝	.49⅛
Dul	.35⅝	.35⅝	.35⅝	.35⅛	.35⅝	.49⅛
October Rye.						
Wpg	.36⅛	.36⅛	.35	.35⅛	.36⅛	.51⅛
December Rye.						
Chgo	.41⅛	.41⅛	.41	.41	.41⅛	.55⅛
Mpls	.38⅝	.39	.38⅝	.38⅛	.38⅛	.53⅝
Wpg	.38⅛	.38⅛	.37	.37	.38	.53⅛
July Barley.						
Mpls	.32⅝	.32⅝	.32⅝	.32⅝	.32⅝	.43⅛
Wpg	.32⅛	.32⅛	.31⅝	.31⅝	.32	.37½
July Flaxseed.						
Mps	1.56¼	1.57½	1.56	1.57¼	1.57¼	2.14¼
Dul	1.63¼	1.63¼	1.61	1.62	1.64	2.09¼
Wpg	1.16¼	1.16¼	1.14¼	1.14¼	1.16¼	1.69¼

*Durum. Exchange, $4.85⅝.

MORE NEW HAY ON TRACK

The trade were treated to somewhat of a surprise on Friday morning when they found 16 cars of new crop hay and only one of old on track. No great change in the demand for the limited old crop offerings.

U. S. grades—	No. 1.	No. 2.	No. 3.
Timothy	18@19	16@18	14@15
Tim lt clov mixed	18@19	16@17	13@15
Tim med clov mixed	17@18	15@17	13@14
Clover lt tim mixed	16@17	14@15	11@12
Clover	16@17	14@15	11@12
Tim lt grass mixed	16@17	14@15	11@12
Tim hvy grass mixed	15@16	13@15	13@14
Alfalfa, new crop	16@18	12@14	11@12
Sample grade	7@10		

Straw: Wheat or oat, $7.50@9.00; rye, $9.00@10.50.

NEWS OF CROPS

"Threshing of winter wheat was delayed in parts of the southwest by rains, but has made rapid progress elsewhere and yields are somewhat above expectations," says the Modern Miller. "Deterioration of spring wheat was arrested in some sections by recent rains, but taken as a whole they came too late to be of any appreciable benefit to the crop on either side of the international line and yields will be well below average."

—•—

Oats just threshed near Dows, Ia., Wright county, tested 25 lbs and yielded about 35 bu to the acre.

—•—

The Bank of Montreal reports conditions highly favorable for the crops in all eastern provinces and in the far west. Alberta crops are in favorable condition, but backward, while in southern Saskatchewan and western Manitoba it is doubtful if the harvest will yield more than seed and feed.

—•—

An Omaha message states that directors of the farmers coöp not affiliated with the farm board have decided to hold wheat up to the elevator capacity without hedging, and that considerable feeding of wheat is going on, as it is 10@15c cheaper than corn.

—•—

A cable to Broomhall says crops in central and western districts of France are reported lodged following rain and cool weather.

EASY MARKET IN LARD

Weakness in cotton and stocks had the same effect on provisions yesterday. Trading, however, was light with net losses 7½@10c on lard. Deferred futures on bellies were unchanged to 12½c lower. Liverpool lard was unchanged. Export clearances of lard from the seaboard were 470,000 lbs and of bacon, 399,000 lbs. Hog receipts at western points were larger than a week ago, but smaller than last year, and prices sharply higher. Cash trade in hams and picnics was good and the market firm. Prices follow:

Clear Bellies.

	High.	Low.	Close July10, 1931.	July9, 1931.	July11, 1930.
July	...	...	8.15	8.15	14.20
Sept.	8.25	8.25	8.25	8.37	13.05
Lard.					
July	8.02	8.00	8.00	8.07	9.42
Sept.	8.05	8.00	8.00	8.07	9.47
Oct.	8.05	7.92	7.95	8.02	9.47
Dec.	7.35	7.35	7.35	7.45	9.00

PRIMARY GRAIN MOVEMENT

RECEIPTS.

	Wheat.	Corn.	Oats.
Friday	3,543,000	416,000	124,000
Last week	3,033,000	484,000	129,000
Last year	3,130,000	442,000	178,000
1929	2,523,000	535,000	416,000

SHIPMENTS:

	Wheat.	Corn.	Oats.
Friday	2,105,000	742,000	116,000
Last week	1,530,000	345,000	441,000
Last year	1,238,000	379,000	318,000
1929	1,151,000	516,000	269,000

HIDE FUTURES

Prices of hide futures on the New York hide exchange advanced in a fairly active market, closing 10@25 points higher. Total sales, 2,240,000 lbs. Prices follow:

	High.	Low.	Close.	Prev. close.
September	12.00	11.95	12.05	11.90
December	13.30	13.10	13.30	13.07
March	14.15	13.95	14.15	13.95
June	14.70	14.70	15.00	14.85

PRODUCE MARKETS

Potato market was firm for sound stock, but decayed sold at a liberal discount. Receipts, 22 cars with 54 cars on team track. Live hens advanced 1½c and leghorn broilers 1@2c. Receipts 1 car and 21 trucks. Fresh eggs were steady to ¼c higher. Receipts 11,437 cases. Butter was unchanged. Receipts 9,873 tubs.

WHOLESALE CREAMERY BUTTER PRICES

—Chicago—	Whole milk.	Centralized.	New York.	Boston.	Philadelphia.
93 score	.24	....	25⅛	....	26⅛
92 score	.23	....	24⅛	25	25⅛
91 score	.22½	....	23⅝	24½	24⅛
90 score	.22	23⅛	23⅝	24	23
89 score	.21½	22	22½	23	22
88 score	.20½	21	21⅝	22½	21½
87 score	.19½	....	21¼	21½	21
86 score	.19	....	....	21	....

BUTTER PRICES TO CHICAGO RETAILERS

Score—	Tubs.	Prints.	Cartons.
Best [91-93]	.26 -27	27 -28	28 -29
Good [89-91]	.24 -25	25½-26½	26 -27

WHOLESALE CHEESE PRICES.

	Chicago.	Boston.	New York.	Philadelphia.
Flats	...	...	...	...
Twins	12¼-13	...	13 -15	...
S. Dais.	13½-13⅞	15½	...	...
D. Dais.	13¼-13½	15½	14½-14⅝	14½-14½
Y. Ams.	...	15½	14½-15	...
Lghns	13¼-13½	...	...	14½-14½

LIVE POULTRY—WHOLESALE.

Turkeys	15@18c	Old roosters	12c
Leghorns	13c	Ducks, spring	13@16c
Hens	19½c	Geese, spring	12c
Spgs., ov. 3lbs	30@33c		

FRESH EGGS.

Extra firsts	...
Fresh graded firsts	18c
Current receipts	17c
Dirties	14@15c
Extra special, candled for the retail trade, 7@8c over extra firsts.	13c

VEAL CARCASSES.

70@80 lbs	8@9c	90@110 lbs	9@11c
50@60 lbs	7c	110@120 lbs	12c

WHOLESALE DRESSED BEEF.

	Yearlings.	No. 1.	No. 2.	No. 3.
Ribs	16	15	15	10
Loins	26	29	25	14½
Rounds	19	15¼	15	11½
Chucks	11	9	8½	6½
Plates	8	6¼	6	3½

POTATOES.

New southern, 100 lbs	$2.00@2.35
Do, brls	3.10@3.15

FRUITS.

Apples, bu	$1.00@1.50
Blackberries, 24 pints	1.00@1.75
Black raspberries, 24 pints	1.00@1.50
Cherries, 16 quarts	1.25@1.75
Currants, 24 quarts	2.50@3.00
Gooseberries, 24 quarts	1.50@1.75
Lemons, box	6.25@7.25
Oranges, box	4.00@6.00
Peaches, half bu basket	.50@2.00
Red raspberries, 24 pints	1.75@3.00

VEGETABLES.

Asparagus, home grown, box	$ 1.50
Beets, home grown, bunch	.01@ .01½
Cabbage, crate	1.00@1.15
Carrots, bunch	.02
Cauliflower, box	.50
Celery, Michigan, box	.75@1.15
Cucumbers, bu	1.00@2.50
Lettuce, head, crate	2.50@4.50
Peppers, crate	1.00@1.50
Radishes, bunch	.02@ .03
String beans, hamper	.50@2.50
Sweet corn, bu	1.00@2.00
Tomatoes, flats	.50@ .75

RAW SILK.

NEW YORK, July 10.—(AP)—SILK—Raw futures closed steady; sales, 36 bales. July, $2.41; September, $2.39; December, $2.38. Open market quotations [60 day basis]: Shanghai steam extra B, $2.65. Canton double extra A 14-16s, $1.75. Japanese crack double extra, $2.72.

EGG FUTURES ADVANCE

Eggs on the Chicago Mercantile exchange advanced as a result of bullish statistical figures, this being the first time this year that the withdrawals of eggs from storage exceeded the amount of eggs being put into storage. Sales which resulted from this upturn were absorbed by short covering and speculative buying. The close was ¼c to ⅜c higher. In butter, while market information was considered generally neutral, still some dealers took to the buying side at prices and sufficient strength was shown at the close to advance the market on November butter ⅛c over the previous day. Light sales of July butter at the close of the session were made ⅛c above the closing price of the day before. Potatoes showed greater strength all through the day, advances being shown on all contracts ranging from 2 to 3 points. Sales, butter, 43 cars; eggs, 82 cars; potatoes, 13 cars; deliveries, 2 cars butter. There will be no session of the Chicago Mercantile exchange on Saturday of this week, nor on any Saturday during July and August. Prices follow:

BUTTER.

	Open.	High.	Low.	Close.	Prev. close
Stor. stds— November	.25⅝	.26	.25⅝	.26	.25⅝
Fresh stds.— July	.23½	.23½	.23½	.23½	.23¼

EGGS.

	Open.	High.	Low.	Close.	Prev. close
Ref. stds.— November	.23¼	.23⅝	.23¼	.23⅝	.23

POTATOES.

	Open.	High.	Low.	Close.	Prev. close
Idaho russets— October	1.48	1.50	1.48	1.50	1.47
Round white— October	.97	.99	.97	.97	.97
Maine Green mountains— October	1.12	1.12	1.12	1.12	1.09

OPEN GRAIN TRADES

Open interest in grain futures on the Chicago Board of Trade follow, last three ciphers omitted:

WHEAT.

	July.	Sept.	Dec.	Total.
Thursday	15,973	40,445	27,458	83,876
Wednesday	16,495	41,288	26,795	84,578
Week ago	18,297	41,655	23,930	83,882
CORN.				
Thursday	9,690	15,005	10,688	35,383
Wednesday	10,798	15,679	10,888	37,365
Week ago	12,497	14,763	10,448	37,708
OATS.				
Thursday	823	6,245	6,940	14,008
Wednesday	877	6,262	6,796	13,935
Week ago	1,128	6,376	6,731	14,235
RYE.				
Thursday	316	5,970	1,914	8,200
Wednesday	333	5,983	1,908	8,224
Week ago	475	5,968	1,865	8,308

Grain future purchases on the Chicago Board of Trade follow, last three ciphers omitted:

	Thursday.	Week ago.	Last year.
Wheat	25,347	24,666	43,658
Corn	18,236	14,529	8,811
Oats	1,037	1,977	888
Rye	274	805	1,091
Total	44,894	41,977	54,448

OUTSIDE PRODUCE

NEW YORK, July 10.—(AP)—EGGS—Receipts, 11,205 cases; firm; regular packed extra firsts, 20½@21½c; Pacific coast naturals, white, extra 28@29c; extra first, 25@26½c; mediums, 24c. BUTTER—Receipts, 14,567 tubs; steady, unchanged. CHEESE—Receipts, 14,849 rounds; steady, unchanged. POULTRY—Dressed, steady; chickens, fresh, 24@38c; frozen, 23@29c. POULTRY—Alive, easier; broilers, by freight, 18@28c; by express, 18@33c; fowls, by freight, 16@20c; ducks by express, 21c.

PLYMOUTH, Wis., July 10.—[Special.]—Wisconsin Cheese exchange: Receipts, 210 boxes; no squares. Sales: 210 twins, 11½c; no daisies, no Americas, no horns.

WORLD'S·GRAIN MARKET·NEWS

The government report on winter wheat was fully as bearish as the trade has estimated at any time this season, 713,000,000 bu, while the small spring wheat crop is bullish. In all it is a standoff, as the crop is only slightly above last year's in the aggregate. With corn figures slightly below 3,000,000,000 bu when slightly above that was expected by the trade a little bullishness is given that grain, but on the whole the corn crop has its grief to come and many things can happen in the next three months. There has been more damage than trade reports have indicated to oats, which was taken by traders as being more favorable to the buying side on any good break.

—•—

Technically, the wheat market was regarded as weak because of the heavy covering attributed to shorts in the last few days. Hedging sales have been absorbed by the shorts so it leaves the market in no condition to stand a continued heavy pressure. However, the prices are so low that traders are not crowding the short side as strongly as they would ordinarily under different conditions.

—•—

Northwest Kansas continues to sell wheat freely, but southwest Nebraska is more inclined to store its wheat, according to information received by J. E. Bennett & Co.

—•—

Wheat prices have declined to a level where millers in the southwest, particularly Kansas City, are absorbing the wheat and hedging it by sales of flour, as bakers are understood to have come into the market and placed large orders for flour, their stocks being so low that there is little liability of their going much below the present level and they prefer to be on the safe side.

—•—

A new commercial treaty between Germany and Rumania, which has been conditionally agreed upon, gives a preference in duty for Rumanian grain exported into Germany, a reduction of 40 per cent on duty on barley and 60 per cent on corn.

DROUGHT IN ARGENTINE

Argentina is reported to be going through a period of severe drought, official records showing that in the northern district, including Santa Fé and Cordoba, rainfall in the last five weeks has averaged only ⅛ inch against a normal for the period of 1.1 inch. In the wheat areas of Buenos Aires and the Pampas there has been no rainfall in five weeks against a normal for the period of 1 inch.

NEW YORK BOND TRANSACTIONS

Friday, July 10, 1931.

Total sales, par value.........$9,2[illegible],000 — Total sales 1931 to date...$1,583,700,000
Year ago.........................9,960,000 — Total sales 1930 to date... 1,544,500,000

UNITED STATES GOVERNMENT WAR LOANS.

Sales in thous.	Issue—	High.	Low.	Last.	Net chge.	Closing— Bid.	Asked.	Yield.	July 10, 1930.
14	Liberty 3½s, 1932-'47	102.19	102.18	102.18+	.1	102.18	102.19	.66	101.13
1	Liberty 1st 2d 4¼s, 1932-'47	102.00	102.00	102.00	...	...	...	...	...
5	Liberty 1st c 4¼s, 1932-'47	103.13	103.11	103.13+	.2	103.11	103.13	.54	102.6
115	Liberty 4th 4¼s, 1933-'38	104.30	104.28	104.28–	.2	104.28	104.30	2.00	102.31
1	Liberty 4th 4¼s, reg.	104.26	104.26	104.26+	.4	...	...	...	...
54	U S Treasury 4s, 1944-'54	108.27	108.24	108.24–	.4	108.23	108.27	3.18	108.20
2	U S Treasury 3¾s, 1941-'43	103.23	103.23	103.23–	.3	103.21	103.25	3.04	......
82	U S Treasury 3½s, 1946-'49	101.16	101.14	101.14–	.2	101.13	101.15	3.00	......

Note—Fractions on United States government bonds, including net changes, are quoted in thirty-seconds of 1 per cent.

DOMESTIC.

Issue	High.	Low.	Close.
Ala Gt S 1st 5s'43	104¾	104⅝	104⅝
Allegh C cv 5s'44	73	73	73
do cv 5s '49	72	71¼	72
do cv 5s '50	71⅛	71	71⅛
Allis Chalm 5s '37	101¼	101¼	101¼
Am Agric C 7½s'41	102⅝	102⅝	102⅝
Am F P 5s 2030	81¼	80½	80⅝
Am I G C cv5½s'49	100⅛	100	100
Am Intl Cp cv5½s'49	88½	86½	88¼
Am Metal 5½s '34	85	85	85
Am Nat Gas 6½s '42	19	19	19
Am Smelt & R 5s'47	102½	102½	102⅝
Am Sug 6s '37	105¼	104⅝	105
Am T & T 5½s '43	110¾	110⅝	110⅝
do s f 5s '60	108⅛	108	108⅛
do col 5s '46	107	106⅞	107
do 5s '65	108½	108⅝	108¼
do cv 4½s '39	134¼	134¼	134¼
Am WW&E 5s '75	104¾	104⅛	104⅛
Anglo C C N 7s '45	60	60	60
Armour&Co r e4½s'39	81	80	81
Armour Del 5½s '43	70	69½	69½
Armstrong C cv5s'40	94	94	94
Assoc Oil 6s '35	102⅝	102⅝	102⅝
A T & S F gen4s'95	100	99⅞	99⅞
do adj 4s st '95	97½	97	97½
do cvt 4s '05	98	98	98
Atl&Birm 4s '33	54⅞	54⅞	54⅞
[illegible] K & C 4s '55	97¼	96½	97¼
[illegible] C & N 1st c 4s'52	97¼	97¼	97¼
[illegible] L&N c tr 4s'52	90	90	90
[illegible] 1st 4s '48	45	45	45
[illegible] G&WI c 5s '59	57⅝	57⅛	57⅛
B & O rfg 6s C '95	108⅜	108⅛	108⅛
do 1st gold 5s '48	107⅝	107⅝	107⅝
do 1st 5s '95	100⅜	100⅛	100⅛
do deb 5s D 2000	101¼	101	101¼
do 6s '33	101	100⅞	101
do cv 4½s '60	91	90¾	91
do gold 4s '48	98⅜	98⅜	98⅜
do PLE&WVa'41	97½	97⅛	97⅛
do Tol C '59	83⅝	83⅝	83⅝
do S W div '50	103⅛	103	103
[illegible] 7½s'37	26	26	26
[illegible] 6s '36	95	95	95
Bell T Pa 5s B '48	109	109	109
[illegible] L 6s '48	98¼	98¼	98⅛
[illegible] ref 5s'42	104¼	104⅛	104⅛
[illegible] 1st 5s'67	100	99⅞	100
do 4½s '61	95¼	95⅛	95⅛
Botany 6½s '34	26½	26½	26½
Broadway & 7th A c5s'43	7	7	7
Bklyn Ed 5s '49	107	107	107
Bklyn R T 6s '68	102¼	102	102¼
Bklyn U E 1st5s'50	90⅞	90⅞	90⅞
[illegible] 6½s '31	106	106	106
Buff R&P 4½s'57	80	80	80
[illegible] Term B 5s '60	99½	99⅜	99¼
[illegible] C 5½sA'45	97¼	97¼	97¼
[illegible] G & El 5s '37	105¼	105⅛	105⅛
[illegible] 5s '40	94¼	94¼	94¼
[illegible] Petrol 5s '38	90⅝	90⅝	90⅝
[illegible] 5s July'69	106⅝	106⅝	106⅝
[illegible] Oct '69	106⅝	106⅝	106⅝
do 4½s '55	102⅝	102⅝	102⅝
do 4½s '56	100⅞	100⅝	100⅝
do 4½s '57	101¼	101	101
do 4½s '65	101¼	100⅞	100⅞
[illegible] N R 7s '40	112¾	112⅜	112⅜
[illegible] 4½s '46	119⅜	119⅜	119⅜
Canad P 4s Perp	85	84⅞	84⅞
[illegible] tr 4½s '60	98⅝	98⅝	98⅝
[illegible] 5s '44	105⅛	105⅛	105⅛
[illegible] tr 5s '54	102⅞	102½	102½
[illegible] R con 5s'45	95⅛	95⅛	95⅛
[illegible] C '50	79⅝	79⅝	79⅝
Cent Pac gtd 4s'49	97⅝	97⅝	97⅝
do gtd 5s '60	104¼	103⅝	103⅝
Chesap Cp 5s '47	98½	97⅞	98⅛
Ches & O c 5s '39	107	106¼	106¼
do gen 4½s '92	105⅛	105⅛	105⅛
do ref & i 4½s B'95	102¼	102¼	102¼
C B & Q g 4s '58	99⅜	99½	99⅜
do 4½s '77	103⅛	103¼	103⅛
Chi & E Ill G 5s '51	34	33½	34
Chi Grt W 4s '59	68	67	68
Chi I & L 6s '66	77¼	77¼	77¼
Chi M & StP4½sC'89	93⅝	93⅝	93⅝
do gen 4s ser A '89	83¼	83¼	83¼
Chi M StP&P 5s A'75	64¼	63⅝	63⅝
do adj 5s 2000	25½	24⅝	25½
Chi & N W 6½s'36	106⅝	106⅝	106⅝
do 1st&ref 5s2037	93¼	93	93
do cv 4¾s sA '49	79⅛	78½	79
do 4½s ser C 2037	83	82½	83
do gen 4s '87	87⅝	87⅝	87⅝
do 4s '87 stpd	87	87	87
do gen 3½s '87	77¼	77¼	77¼
Chi R I&P g 4s'88	89½	89½	89½
do rfg 4s '34	94¼	93¾	94¼
do 4½s A '52	82⅛	82⅛	82½
do cv 4½s '60	79⅞	79⅞	79⅞
Chi T H & SE 5s'60	75	75	75
C U St 4½sA'63	104⅛	104⅛	104⅛
Chi & W Ind 5½s'62	105¼	105¼	105¼
do 4s '52	90⅞	90⅞	90⅞
do 4s reg	89	89	89
Chile Cp deb 5s'43	76¼	74⅞	74⅞
Chile Cop deb 5s'47	89	88½	89
Cin G & E 1st4s'68	97	97	97
Cin U T 6½sA2020	105⅜	105⅜	105⅜
CCC&StL r&i5sD'63	103½	103½	103½
do 4½s E '77	98⅛	98⅜	98⅜
Clev U T 5s '73	107⅝	107¼	107¼
C & S r m4½sA'80	101⅝	101⅝	101⅝
Col G&E 5s'52 Ap	99⅝	99⅝	99½
do 5s '52 May	99½	98⅝	99
do [illegible]	98⅝	98	98⅝
Coml Credit 6s '34	100⅝	100⅝	100⅝
do 5½s '35	97⅝	97¼	97¼
Com I T cv5½s'49	99	98⅝	98⅝
Con G N Y 5½s'45	107⅝	107⅛	107⅝
do 4½s '51	102¼	102	102
Con Gas Ch 5s'36	105	105	105
Consm Ck 6s '47	92¼	92	92
Consm W P 1st6s'51	87	87	87
Cont Zel 6s'40 ww	65¼	65¼	65¼
Cuba R R 7½s'36	73⅛	73⅛	73⅛
Cuba N R 5½s'42	40	39½	40
Cuban C Pr 6s'50	10¼	9⅞	10⅛
Cumberld T&T 5s'37	105⅛	105⅛	105⅛
Del & H rfg 4s'43	96⅞	96⅛	96⅞
Den &RG 1st c4s'36	94⅛	94	94⅛
Det Ed 5s '33	103⅝	103⅝	103⅝
do ref 5s '49	107⅛	107	107⅛
do g&r 4½s '61	104	103⅝	104
do g&r 4½s '61 wi	103⅝	103⅝	103⅝
Dodge B 6s '40	91½	91⅛	91⅛
Donner Stl 7s '42	96½	96½	96½
Duluth & I R 5s'37	103⅞	103⅞	103⅞
Duquesne L 4½s'67	106	105½	105½
Erie Ref 5s '67	79⅝	79	79⅝
do r&imp 5s '75	79¼	79¼	79¼
do gen lien 4s '96	77⅝	76¼	77⅝
do 4s series B '53	76	76	76
Fed L&Tr 6s '42	98½	98½	98⅜
[illegible] 6s B '54	91	90	90
[illegible] 5s '43	95	95	95
Fla E Cst 5s'74	21¼	21¼	21¼
Fran Sug 7½s'42	53¼	53⅛	53¼
Gannett 6s '43	72½	72½	72½
Gen Am In 5ssA '52	85	85	85
Gen Bak d 5½s '40	98¼	98⅛	98⅛
Gen Cab 1st 5½s '47	78	78	78
Gen Mot Ac 6s'37	104⅝	104⅛	104⅝
Gen Th Eq cv 6s'40	37½	37	37
Gen Stl Cast5½s'49	90½	90⅛	90⅛
Goodrich Rub deb5s'45	65	64¼	64¼
Goodyr T 1st c5s'57	91⅝	90½	90¼
Gotham S H 6s '36	90	90	90
Gould Coup 6s '40	45½	45¼	45¼
Grand T R 7s '40	112½	112⅛	112⅛
do 6s '36	108⅛	108⅛	108⅛
Grt North 7s '36	110	110	110
do 5½s '52	108¼	108⅛	108¼
do 5s '73	103¼	103	103
do 4½s '76 D	96¼	96¼	96¼
do 4½s '77 E	96½	96½	96½
do 4½s '61	99½	99½	99½
[illegible] O T 5½s A '40	89½	89½	89½
[illegible] Coal 5s '62	60¼	60	60
[illegible] & N ref 6s A '57	99	98⅝	99
[illegible] adj inc 5s '57	79	78⅜	78⅜
[illegible] Oil 5½s '32	102½	102½	102½
[illegible] 5s '37	102½	102½	102½
[illegible] Bell T rfg 5s '56	106⅝	106⅝	106⅝
[illegible] Cent 6½s '36	106	106	106
[illegible] 4½s '66	81⅛	80⅝	81
[illegible] ref 4s '55	82¼	82	82
[illegible] West Line 4s '51	92	92	92
[illegible] 5sA'63	88⅝	88	88
[illegible] deb 4½s 40	103	103	103
[illegible] 6s '41	28¼	28⅛	28¼
[illegible] 6½s A '78	96	96	96
[illegible] 5s B '81	95	95	95
[illegible] T 6s '32	59	59	59
[illegible] 5s '55	73½	72½	73
[illegible] 5s 66 stpd	73½	72½	73½
[illegible] 5s '48	87⅞	87⅞	87⅞
[illegible] N 1st 6s '52	88	88	88
[illegible] B '56	78	77	78
[illegible] C '56	77½	77½	77½
[illegible] El 6s '44	81⅝	80⅝	81⅝
[illegible] 5s '47	92	91⅝	91⅝
[illegible] deb 5s '41	96	95½	95½
[illegible] 5s A '47	72⅛	71	72⅛
[illegible] 6s '55	55	54⅛	54⅛
[illegible] Am 6s '41	69	69	69
[illegible] 5s '72	67⅛	67⅛	67⅛
[illegible] T deb 5s '55	89	88½	89
[illegible] 4½s '39	94	93⅝	94
[illegible] 6½s '52	81¼	81	81¼
[illegible] & M 4s '35	92⅝	92⅝	92⅝
[illegible] 5s '50	94⅝	94	94⅝
[illegible] 1st 4s '60	98	97⅞	98
[illegible] E 4½s '60	98⅛	98	98
[illegible] 6s '36	102⅛	102⅛	102⅛
[illegible] 5½s C '53	101	101	101
[illegible] D '60	100¼	100⅛	100⅛
[illegible] 6s '54	43½	42⅞	43
[illegible] Pa 5s 2003	104½	104½	104½
[illegible] 2003	87⅛	87⅛	87⅛
[illegible] 7s '44	122	122	122
[illegible] 6s '41	98⅝	98	98⅝
[illegible] 6½s '31	99⅞	98⅞	99⅞
[illegible] 5s A '69	56⅝	56⅛	56⅝
[illegible] rfg 5s '52	107	107	107
[illegible] 5s '37	102⅝	102⅛	102⅝
[illegible] 4s '40	99⅛	99⅛	99⅛
[illegible] L div '80	68⅜	68⅜	68⅜
[illegible] 4s '52	87⅜	87⅜	87⅜
[illegible] 6½s '41	99	99	99
[illegible] 5½s '50	77⅛	77	77⅛
[illegible] 7½s '42 stpd	22	22	22
[illegible] 4s '90	58	57⅞	58
[illegible] 3¾s '41	80½	80½	80½
[illegible] 7s '40	96⅞	96⅞	96⅞
[illegible] 5s '53	105¼	105¼	105¼
[illegible] D '68	101⅛	101⅛	101⅛
[illegible] 5s '36	104	103⅝	104
[illegible] L 5s '71	103⅜	103⅜	103⅜
[illegible] ref 5s '62	8	8	8
[illegible] 5s '67	82	81¼	82
[illegible] '90	89¼	89	89¼
[illegible] 4s B '62	84	84	84
[illegible] '59	51	50	50
[illegible] 4s F '77	88⅛	87⅛	87⅛
[illegible] 4s G '78	87⅝	87	87
[illegible] 5s H '80	87⅝	87	87
[illegible] 5s I '81	87⅝	87⅛	87¼
[illegible] A '49	81⅛	80	81
[illegible] '78	64⅝	64⅛	64⅛
[illegible] Ohio 4½s '77	47	47	47
[illegible] '95	55	55	55
[illegible] 5s A '43	105	104⅝	104⅝
[illegible] col 5s '41	100⅝	100⅛	100⅝
[illegible] 1st 4½s '39	70⅛	70¼	70¼
[illegible] 5s A '53	107	107	107
[illegible] 6s '51	52⅛	52⅛	52⅛
[illegible] 1st 6s '42	94⅝	94⅝	94⅝
[illegible] Pr 5½s '48	102⅝	101⅞	102
[illegible] 5½s '40	89½	88⅛	88⅛
[illegible] 5s A '52	93⅛	93⅛	93⅛
[illegible] 4s '53	90⅝	90⅛	90⅛
[illegible] 5½s '54	82⅝	80½	80½

No. thous.	Issue	High.	Low.	Close.
1	NYC&HR deb 6s '35	105⅛	105⅛	105⅛
11	do 5s 2013	105⅛	104⅞	105⅛
82	do rfg & i 4½s 2013	96⅝	96⅛	96⅛
2	do con 4s '98	94⅞	94⅞	94⅞
1	NYCStL 6s notes '32	96⅛	96⅛	96⅛
70	do ref 4½s C '78	78	77	77⅞
2	N Y Cn Rys 4½s '62	102⅝	102⅝	102⅝
9	N Y Ed 6½s '41	113⅛	113⅛	113⅛
7	do 1st ref 5s '44	106⅛	106⅛	106⅛
19	NYGEL H&P p m6s'49	100⅛	100⅛	100⅛
44	NYH&H clt 6s '40	105⅜	105⅛	105⅜
11	do cv 6s '48	116	116	116
35	do 4½s '67	94	93⅝	94
20	do deb 4s '56	86⅛	85	86⅛
2	do deb 4s '57	75⅝	75⅝	75⅝
7	do cv deb 3½s '56	80⅝	80⅝	80⅝
13	N Y & Put 4s '93	94	94	94
11	N Y Rys Inc 6s '65	4⅛	3⅛	3⅛
6	do 6s A '65	60	60	60
1	N Y Stm Cp 6s '47	100⅝	100⅝	100⅝
3	do 5s '51	104⅝	104⅝	104⅝
31	N Y Tel deb 6s '41	106⅞	105⅞	105⅞
1	do 6s '49	110¼	110¼	110¼
6	do gen 4½s '39	105	105	105
3	N Y W & B 4½s '46	83⅝	83	83⅝
1	NL&GP 1st rf 5s'55	105⅛	105⅛	105⅛
106	N & W G con 4s '96	100	99½	100
5	do div 4s '44	100¼	99⅞	99⅞
60	N Amer 5s '61	100⅝	100⅛	100⅛
2	N A E deb 5s A '57	104	104	104
5	do deb 5½s B '63	104⅝	104⅛	104⅛
50	do deb 5s C '69	102⅝	102⅛	102⅛
2	Nor O T & L 6s '47	106	106	106
16	Nor Pac 6s 2047	110⅛	110⅛	110⅛
6	do 5s C 2047	103⅝	103⅝	103⅝
7	do pr ln 4s '97	96	96	96
3	do 4½s 2047	94⅛	94⅛	94⅛
7	do gen 3s 2047	67⅛	67⅛	67⅛
1	Nor St P 6s 1941	106⅝	106⅝	106⅝
8	do 5s '41	104⅝	104⅝	104⅝
1	Oh P N P 1st 5s '43	106⅝	106⅝	106⅝
2	Or Sh L con 5s '46	109½	109½	109½
2	Ore-W RR&N 4s '61	95⅞	95⅞	95⅞
9	Pac G & E 5s '42	105¼	105⅛	105⅛
2	Pac T & T 5s '37	106⅛	106⅛	106⅛
1	do 5s '52	106⅛	106⅛	106⅛
13	P-AP&T cv 6s '34	101⅝	101¼	101⅝
2	Parmt Pblx 5½s '50	81½	81	81
1	Prk Lex 6½s '53	53½	53½	53½
24	Pathe Exch 7s '37	92⅝	91⅝	91⅝
42	Penn P & L 4½s '81	98⅛	98	98⅛
13	Penn R R 6½s '36	110⅛	109⅞	110
5	do 5s '64	104⅜	104⅜	104⅜
11	do 4¼s '63	101⅝	101⅛	101⅛
12	do gen 4½s '65	101⅛	101⅛	101⅛
30	do deb 4½s '70	96⅛	96	96
30	do gen 4½s D '81	96⅝	96⅛	96⅛
6	do 4s '52	97⅞	97⅝	97⅞
1	P G L & C C 5s '47	109⅝	109⅝	109⅝
3	Pere Marq ref 5s '56	96⅛	96⅛	96⅛
20	do 1st 4½s C '80	89	88⅛	88⅛
44	Phila Co 5s '67	102⅛	102	102⅛
51	P E 1st&rf 4½s '67	104⅛	104⅛	104⅛
98	do 4s '71	98⅛	98	98⅛
2	Phil & R C&I 5s '73	78	77⅝	78
10	do cv 6s '49	69	63⅝	69
15	Phips P 5½s '38	63⅛	62⅛	63
26	PCC&StL 4½sC'77	101½	101	101
1	Pitts&WV1st4½sA'59	92	92	92
1	Poca Col 5s '57	90⅝	90⅝	90⅝
2	Port Arth C 6s'53A	100	100	100
8	Portl Gen El 5s'35	103¼	103¼	103¼
24	do 4½s S '60	88½	88	88½
5	Por Ric Am T 6s'42	72	71	72
4	Postal Tel 5s '53	66	65	66
3	Pressed Stl Car 5s'33	86	83½	83½
9	Pub S E&G 4½s'67	105½	105	105½
35	do 4s '71	99	98⅝	98⅝
3	Pure Oil 5½s '37	85½	85¼	85½
5	do 5½s '40	83⅛	83½	83½
5	Purity Bak 5s '48	94	93½	93½
15	ReadC 4½s B '97	101⅞	101⅞	101⅞
7	Rem-R 5½s'47 w w	84½	83	84½
3	Richfield Oil 6s '44	31	31	31
9	do 6s ctfs	30½	30½	30½
2	Rochester G 7s '46	105⅝	105⅝	105⅝
30	St Joe Lead 5½s'41	99	99	99
12	StLIM&S 4sR-G d'33	97¼	97¼	97¼
25	StL&SFr p l 4sA'50	70⅝	70	70⅝
162	do 4½s '78	61	60	60¼
1	StL SW con 4s'32	81	81	81
15	SanA&AP 1st4s'43	95	94⅝	95
6	San Ant P S 6s'52	108½	108¼	108½
5	Schulcolne 6½s B'46	60	60	60
4	Seab A L con 6s '45	15¼	15¼	15¼
3	do con 6s ctfs	15	14	15
2	do rfg 4s '59	13⅝	13⅝	13⅝
16	Shell P L 5s '52	89½	89	89½
13	Shell Un Oil 5s'47	78¼	77	78
25	do deb 5s '49 w w	79⅝	79	79⅝
5	Shubert Th 6s '42	11⅛	11⅛	11⅛
3	Silesian Am 7s '41	62½	62½	62½
24	Sinclair Oil 7s '37	97½	97½	97½
19	do 6½s '38	94⅝	94	94
1	do Crude 5½s '38	102⅝	102⅝	102⅝
9	do P L 5s '42	102½	101	102½
3	Skelly Oil 5½s '39	60	56	56
4	S & N Ala c 5s'63	109⅝	109⅝	109⅝
20	So Bell T&T 5s '41	106⅝	106	106⅝
5	SouthernPac 4½s '68	95½	95½	95½
22	do 4½s '69 w w	96⅝	95½	96⅝
40	do 4½s '81	93	92⅝	93
6	do rfg 5s '55	97	97	97
4	do Ore L 4½s '77	100⅝	100⅝	100⅝
1	Southern Ry 6½s'56	109⅝	109⅝	109⅝
25	do 6s '56	105	105	105
31	do gen 4s '56	83½	83	83
1	S W Bell T 5s '54	107⅛	107⅛	107⅛
37	S O N J 5s '46	104½	104	104
42	S O N Y db 4½s '51	99⅞	99⅝	99⅞
1	Syracuse Lt 5s '51	110⅛	110⅛	110⅛
5	TennCI&RR g 5s'51	107⅝	107⅝	107⅝
2	TennC&C cv db6s'44	90	88½	90
4	Tenn El Pw 6s '47	107⅛	107	107⅛
5	Texark &FS 5½s'50	100	100	100
68	Texas Corp 5s '44	96¼	96	96¼
10	Tex & P 1st 5s2000	108½	108¼	108½
16	do gen 5s B '77	93⅛	93	93
4	do g&ref 5s G '79	93⅛	93⅛	93⅛
5	do g&ref 5s D '80	93	93	93
8	Third Av rfg 4s '60	57⅝	57½	57⅝
84	do adj 5s '60	47⅞	45	47⅞
4	Uls&Del c 5s'28 ct st	76	70	76
8	Un ElLt& P 5s '33	102⅝	102⅝	102⅝
4	do 5½s '54	103⅛	103⅛	103⅛
1	Un Oil Cal 6s '42	103⅝	103⅝	103⅝
1	Un P rfg 5s 2008	112⅝	112⅝	112⅝
40	do 1st 4s '47	101⅞	101⅝	101⅝
9	do rfg 4s 2008	97⅞	97⅞	97⅞
6	do 4s '68	93½	93½	93½
16	Uni Dr Dela 5s'53	102	101⅞	101⅞
5	Uni Ry St L 4s'34	50	50	50
7	U S Rub 5s '47	69½	69½	69½
1	Utah Lt & Tr 5s'44	99	99	99
3	Utah Pw&Lt 5s '44	104	103⅝	104
11	Util Pw&Lt 5½s'47	76⅛	75	76⅛
62	do db 5s'59 w war	70⅛	68⅝	70⅛
33	Canadium 5s '41	86	85	86
2	Va & S W 1st5s2003	98	98	98
5	Va Ry & Pw 5s '34	103½	103½	103½
5	Wabash 1st 5s '39	103½	103½	103½
7	Wabash 5s D '80	70⅛	70	70
10	do 4½s C '78	65⅝	65⅝	65⅝
3	Walworth 6s '45	51	50	50
4	Warn Co cv 6s '41	89	88¼	89
10	WarBrP cv db6s'39	41	41	41
5	West Pa P 5½s '53	106	106	106
28	West Sh reg 4s 2361	93	92⅝	92⅝
2	West Maryld 4s '52	79⅝	79⅝	79⅝
2	West Pac 5s '46	80	80	80
18	West Un gold 5s'51	102⅝	102⅝	102⅝
8	do gold 5s '60	102½	102⅝	102½
4	WhEOil 5½s'37 w w	103	103	103
7	Wickw Sp cv 7s'35	6⅝	6⅝	6⅝
4	WilkesbA&E 1st5s'42	48	48	48
2	Willys-O 6½s '33	99	99	99
3	Wilson&Co 1st 6s'41	95	95	95
3	Wisc Cent gen 4s'49	55¼	55⅝	55⅝
2	do 4s S&D d'36	57¼	56⅛	56⅛
22	YngstnS&T 5s '78 A	100⅛	100⅛	100⅛
9	do 5s B '70	100¼	100	100¼

FOREIGN.

No. thous.	Issue	High.	Low.	Close.
5	AbitibiP&P 5s '53	55½	54⅛	54⅛
1	Akershus s f 5s'63	96⅛	96⅛	96⅛
1	Antioquia 7sB '45	62	62	62
22	ArgentineG 6s B'57	87½	87	87
8	do 6s B '58	88	86⅞	86⅞
8	do s f 6s '59 June	87⅛	86⅛	86⅛
5	do s f 6s '59 Oct	87⅛	87⅛	87⅛
4	do s f 6s '60 Oct	87⅛	86	86⅛
2	do s f 6s '61 Feb	87⅛	87	87
13	do s f 6s '61 May	87⅛	86⅛	87⅛
12	Australia 5s '55	70⅝	70	70¼
15	do 5s '57	70¼	70	70¼
56	do 4½s '56	64½	64	64
32	Austrian G 7s '43	106⅝	105⅞	105⅞
19	do s f 7s '57	86	84½	86
83	Batavian Pet 4½s'42	96⅝	96⅛	96⅛
15	Belgium 7s '55	115	114⅝	114⅝
11	do 7s '56	109	108⅝	108⅝
15	do 6½s '49	109¼	109	109
3	do 6s '55	104¼	103⅞	104¼
3	Berg 5s Nrwy 5s'49	99	98½	99
8	do 5s '60	99⅛	99½	99⅛
3	Berlin 6½s '50	73	73	73
14	do 6s '58	65⅝	64⅝	65⅛
3	Berlin El 6½s '51	75	75	75
9	do 6½s '59	71	70	71
6	do 6s '55	65	64½	64½
16	BerlinEl Rys 6½s'56	70⅞	70	70⅞
2	Bogota 8s '45	78	78	78
8	BoliviaRep 7s '69	24	23	23
6	Brazil 8s '41	76⅛	75⅛	76⅛
40	do 6½s 1926-'57	60	58	58
37	do 6½s 1927-'57	60	58⅛	58⅛
5	Breda Er 7s'54 w w	63⅞	63½	63½
2	Bremen 7s '35	89	88⅝	88⅛
1	Brisbane 5s '58	58	58	58
3	Budapest 6s '62	70	69½	70
1	Bue Air 6½sB '55	96	96	96
16	Bue Air Pr 6s '61	63	61	62½
1	do 6½s '61	65	65	65
1	Bulgaria 7s '67	64½	64½	64½
7	do s f 7½s '68	76⅝	75⅝	76⅝
14	Caldas 7½s '46	70	69	70
14	Canada 5s '52	107¼	107⅛	107¼
20	do 4½s '36	103	102⅝	103
7	do 4s '60	95⅝	95⅝	95⅝
8	Cauca Valley 7½s'46	68	68	68
80	Chile 7s '42	80	70⅝	70½
39	do s f 6s '60	58	54	55
43	do s f 6s Jan '61	58	54	55
30	do s f 6s Feb '61	59	54	56
42	do s f 6s Sept '61	60	57	57
70	do s f 6s Mar '62	61	57	59
18	do s f 6s May '63	59	54½	54½
19	Chile M Bk 6½s'61	63	60	63
28	do 6½s '57	61	54¼	58¼
112	do 6s '61	55	50	51⅝
27	do 6s '62	56½	52	52
14	ChileanCM 7s A '60	59	56⅛	57
10	Col R 6s Jan '61	69	68	68
17	do 6s Oct 1926-'61	70	67⅝	67⅝
1	Cologne 6½s '50	71	71	71
1	Copenhagen 5s '52	101	101	101
3	do 4½s '53	97	96⅛	96⅛

No. thous.	Issue	High.	Low.	Close.
3	Cordoba City 7s '37	61	60	60⅝
4	Czecho-Sl R 8s '51	108	108	108
4	do 8s B '52	108⅛	107⅞	107⅞
10	Cuba 5½s '53	94⅞	94⅛	94⅛
1	do ext 5s '04-'44	89	89	89
15	do public wks 5½s'45	68	67	67½
13	Cundinmca st 6½s'59	60	60	60
5	Denmark 6s '42	106⅛	106	106
23	do 4½s '62	99	98⅝	98⅝
25	Deutsche Bk 6s'32 ct	95⅛	95⅛	95⅛
3	Dom Rep 5½s 2d '40	89	89	89
1	Dresden 7s '45	82	82	82
26	Dtch E Ind 6s '62	101⅝	101¼	101⅝
2	do 6½s '53 Mar	101⅝	101⅝	101⅝
3	do 5½s '53 Nov	102	101⅝	102
3	Elec Pw Ger 6½s'50	77	77	77
2	do 6½s '53	76	76	76
4	Eastonia 7s '67	61¼	61¼	61¼
1	Finland 6s '45	85	85	85
1	do ext 6½s '56	82	82	82
2	do 7s '50	92	92	92
1	do 5½s '58	80½	80½	80½
1	Finnish 6½s A '54	86	86	86
5	do 6½s B '54	86	85½	86
1	Frankfort 6½s '53	71⅛	71⅛	71⅛
9	French Rep 7½s '41	125	125	125
6	do 7s '49	118	118	118
9	Gelsenkchn Mi 6s '34	86¼	85¼	85¼
21	Ger Cent Ag B 7s'50	82	79	82
21	do 6s '60 July	71¼	67⅞	71¼
91	do 6s '60 Oct	71⅛	67⅞	71⅛
51	do 6s '38	79⅛	78	79
6	Ger Cn Ag L 6½s'58	69	69	69
252	Ger Ext Loan 7s '49	100⅛	99⅛	100⅛
463	do Internatnl 5½s'65	72⅝	68⅝	72⅝
4	Ger G E 7s '45	93	82⅝	93
1	GtConElPJap 7s '44	100⅛	100⅛	100⅛
7	do 6½s '50	94	93⅝	93⅝
8	Greek Gov 6s '68	87⅛	87	87
3	Hansa Stsh 6s'39ww	65	64½	65
5	Hambg State 6s '46	80½	80½	80½
1	Heidelberg 7½s '50	88⅛	88⅛	88⅛
2	Helsingfors 6½s '60	88	88	88
2	HungLdMln 7½sB'61	80	80	80
3	Hung Mun 7½s '45	80	79	79
2	Ilseder Steel 6s '48	66⅝	66⅝	66⅝
1	Irish Free St 5s'60	105⅛	105⅛	105⅛
5	Ital Crdt con 7s B'47	95½	95½	95½
3	Ital Pb Ut 7s '52	93	93	93
45	Italy 7s '51	100⅛	100⅛	100⅛
15	Japan Gov 6½s '54	107⅛	107	107⅛
70	do 5½s '65	98⅝	98⅛	98⅛
6	Karstadt Rud 6s '43	52½	52	52½
22	Krug & Toll 5s '59	93⅝	93	93
2	Leipzig 7s '47	85	85	85

No. thous.	Issue	High.	Low.	Close.
5	Lyons City 6s '34	105⅝	105⅝	105⅝
2	Marseilles 6s '34	105⅝	105⅝	105⅝
10	Medidiondle El 7s '57	98⅛	98⅛	98⅛
10	Mexico6s'33 sml asst	8⅛	8⅛	8⅛
3	do 4s '10 lg asst	8	8	8
12	Milan 6½s '52	88⅛	87⅝	88⅛
6	Nw So Wales 5s '57	62⅛	61	61
10	do 5s '58	61	61	61
3	Nordchr Lloyd 6s'47	73⅛	72	72
5	Nord Ry 6½s '50	107⅛	107⅛	107⅛
3	Norway H El 5½s'57	99⅛	99⅛	99⅛
9	Nuremberg 6s '52	66	66	66
22	Norway King 6s '43	106⅛	106	106
1	do 6s '44	106	106	106
1	do 6s '52	103⅛	102⅝	103¼
10	do 5½s '65	103⅛	103⅛	103⅛
7	do 5s '63	101⅛	101⅛	101⅛
4	Ont Pw Ser 5½s'50	84	83	84
14	OrientDevLtd 5½s'58	95⅛	95	95⅛
1	Oslo 6s '55	102⅝	102⅝	102⅝
4	Panama Rep 5s '63	90	89⅝	90
1	Paris,Ly&Med 7s '58	106⅝	106⅝	106⅝
11	Pernambuco 7s '47	40	38	38
2	Peru 6s '60	23½	23	23
6	do s f 6s 2d '61	23	23	23
15	Poland 8s '50	82¼	82	82½
23	do 7s '47	75⅛	74	75½
4	do 6s '40	70½	70	70½
5	Pt Alleg Cty 7½s '66	50	49	50
1	Prague Grtr 7½s '52	105	105	105
11	Prus Free St 6½s'51	74	73¼	74
16	do 6s '52	73½	71½	72
2	Quecnsl'd State 7s'41	90	89½	89½
7	do 6s '47	72	72	72
3	Rhineebe Un 7s '46	83⅝	82½	82⅝
6	Rhine Wph E P 6s'52	80	79	80
8	do 6s '53 w w	80	77⅝	78
1	Rima Steel 7s '55	79	79	79
5	Rio Grnd Do S 8s'46	72	71	72
3	do 7s '66	45½	45	45
18	do s f 6s '68	35½	34	34
1	Rio de Janeiro 8s '46	66½	66½	66½
5	do 6½s '53	43⅝	43½	43½
202	Rome 6½s '52	89	88⅛	88⅛
8	Rumania 7s '59	75⅝	75⅛	75⅛
29	RoyalDutch 4s'45ww	93	92⅝	92⅝
3	SaoPauloCity 6½s'57	65	65	65
6	Sao Paulo State8s'36	81	80½	80½
5	do 8s '50	65	62⅝	65
18	do 7s '40	79	79	79
2	do 7s '56	63	63	63
6	do 6s '68	41	41	41
5	Saxon Pb Wks 7s'45	78	78	78
11	do gn & ref 6½s '51	72½	72	72
11	Seln [Frnc] 7s '42	107⅛	107	107
1	Serbs,Crts&Slv 8s '62	89	89	89
2	do 7s B '62	78½	78½	78½
2	Siemens & Hal 7s'35	100	100	100
2	do 6½s '51	95	94½	95
2	Silesia Elec 6½s '46	92½	92¼	92½
1	Silesia Prov 7s '58	57	57	57
5	Sydney 5½s '55	61	56⅝	56⅝
28	Taiwan El P 5½s'71	95	94⅝	94⅝
3	Toho El Pw 7s '55	100⅛	100⅛	100⅛
8	Oakio City 5½s '61	97	96⅝	96⅝
2	Uligawa El P 7s, 45	102	102	102
25	U K G B & I 5½s'37	108⅛	108⅛	108⅛
26	Un Stl Wks 6½sA'51	69⅝	66⅛	69⅝
5	do 6½s A '47	63	61	63
1	Uni Stl W Bur 7s'51	102¼	102¼	102¼
1	Unterelbe P&P 6s'53	70	70	70
2	Uruguay 6s '60	69⅝	69⅝	69⅝
5	Vienna s f 6s '52	85	84½	84½
4	Warsaw 7s '58	60	60	60
4	WestphalUEP 6s '53	66	65½	66
1	Yokohama 6s '61	101¼	101¼	101¼

NEW YORK PRODUCE EXCHANGE STOCKS

[Furnished by J. E. Bennett & Co.]

	Sales.	High.	Low.	Close.
Admiralty Alas.	26,400	1.22	1.14	1.22
Amn Seal Cone	300	2⅜	2¼	2¼
Atlas Ut $3 pf	300	38⅝	38⅝	38⅝
Bird Air	100	⅝	⅝	⅝
Como	3,000	.20	.15	.18
Det and Can T	900	1⅛	1	1⅛
Eagl Bird	100	2.20	2.20	2.20
H Rubenstein pf	100	12½	12½	12½
Homestead Oil	500	.85	.85	.85
Howey Gold	500	.30	.30	.30
Jenkins	100	4	4	4
Keystone	400	1.90	1.80	1.90
Kildun	200	5⅛	5⅛	5⅛
Kildun Rites	4,400	1-64	1-64	1-64
Nation Sec B.	100	6⅜	6⅜	6⅜
Railways	200	11⅛	11⅛	11⅛
Roy Mgt A	100	2½	2½	2½
Short Wave	2,500	3⅛	3	3⅛

Sales, 49,820 shares.

CORPORATION EARNINGS

HERSHEY CHOCOLATE.

Net income for the first six months is expected to exceed $5 a share on 706,520 shares of common stock outstanding, according to a Dow Jones report. This would compare with $4,253,714, after charges, in the same 1930 period, equal to $4.35 a common share.

LIBBEY-OWENS-FORD GLASS.

Reported for the first five months of this year an operating loss of approximately $35,000 after depreciation, etc. According to John D. Biggers, president, business improved in the latter part of this period, April profit being about $50,000 and May profit $102,000.

CORNO MILLS.

Fort the first six months of 1931 reported net profit of $150,739, after all charges, including federal taxes, equal to $1.50 a share on 100,000 common shares, compared with $160,388, or $1.60 a share, in the corresponding period of 1930.

MARINE MIDLAND.

Earnings for the first half of this year were $3,636,097, after substantial writeoffs and reserves for taxes.

EQUITABLE OFFICE BLDG.

For the two months ended June 30 net profit was $382,249, after charges and federal taxes, equal after dividends on 67 shares of 7 per cent preferred stock to 42 cents a share on 895,464 common shares. This compares with $414,998 in the like 1930 period, or 46 cents a share on 893,784 shares common. June net was $193,576, as against $206,330 in the same month a year ago.

TRANSUE & WILLIAMS STEEL.

Reported a net loss for the June quarter of $36,071, after depreciation, etc., against profit, before federal taxes, of $23,411 in the second quarter of 1930. For the first six months of 1931 there was a net loss of $72,321, contrasted with profit of $52,730 before federal taxes in the same period a year ago.

HARRIMAN NATIONAL BANK.

Of New York indicated six months' earnings equivalent to $18 a share, compared with $22.37 in the first six months of 1930.

LEHIGH VALLEY COAL.

Net profit for the quarter ended June 30 amounted to $160,197 which is equal to 71 cents a share on 226,523 shares of 6 per cent preferred stock compared with $569,555 in the preceding quarter. The June quarter of 1930 showed a net loss of $140,992.

MONEY AND EXCHANGE

Money rates are quoted by Chicago banks as follows: Customers' commercial loans, 4@5 per cent; collateral loans, 4½@5 per cent; brokers' loans, 4 per cent; commercial paper, 2¼@3¾ per cent; bankers' acceptances, ⅞@1 per cent on thirty to ninety day maturities. Chicago bank clearings yesterday were $80,300,000, compared with $76,-100,000 a week ago and $108,800,000 a year ago.

NEW YORK MONEY MARKET.

NEW YORK, July 10.—(AP)—Call money steady; 1½ per cent all day; time loans steady; 2-4 mos., 1¼-1½; 5-6 mos., 1¾-2 per cent. Prime commercial paper, 1¾-2 per cent. Bankers acceptances, unchanged. Bar silver, 28⅛c.

FOREIGN EXCHANGE.

Closing rates on foreign exchange in amounts of $25,000 and over between banks as quoted by the Continental Illinois Bank and Trust company, Chicago:

	July 10.	July 9.	Wk. ago.	Yr. ago.
London— Cables	486.65	486.71	486.68	486.50
Checks	486.53	486.59	486.56	486.12
Paris— Cables	3.92⅛	3.92⅝	3.91⅝	3.93⅛
Checks	3.92⅛	3.92⅛	3.91⅛	3.93⅝
The following quotations are for checks:				
Italy	5.23⅝	5.23⅝	5.23⅝	5.23⅛
Belgium	13.96⅛	13.97	13.93½	13.97
S'zerland	19.41	19.40⅛	19.36⅛	19.42
Holland	40.27	40.29	40.23	40.19⅝
Denmark	26.78⅛	26.78⅛	26.78	26.79
Sweden	26.81⅛	26.82	26.78⅛	26.86⅛
Norway	26.78⅛	26.79	26.81½	26.78
Spain	9.60	9.60	9.60	11.73⅛
Germany	23.73⅛	23.72⅛	23.73	23.85
Austria	14.13	14.13	14.13	14.12
Poland	11.25	11.25	11.25	11.22
Greece	1.30	1.30	1.30	1.29⅛
Rumania	.61	.61	.61	.59⅛
Jugo-Sl.	1.77⅛	1.77⅛	1.77⅛	1.77⅛
Czecho-Sl	2.97	2.97	2.97	2.96⅛
Finland	2.52⅛	2.52⅛	2.52½	2.51⅝
Canada	*2.00	....	*3.50	†.15
Argentina	31.90	32.15	32.15	36.10
Hongkong	25.60	25.60	26.45	31.45
Shanghai	32.25	32.00	33.40	36.87
Japan	49.50	49.50	49.50	49.35
India	36.20	36.20	36.20	36.25
Chile	12.20	12.20	12.20	12.10
Bulgaria	.73	.73	.73	.73
Singapore	56.43	56.43	56.43	56.25
Hungary	17.54	17.54	17.54	17.49

*Per thousand discount. †Per thousand premium. All other quotations are values in American cents.

NEW YORK BANK STOCKS

	Bid.	Ask.		Bid.	Ask.
Bk Am.	44½	44⅝	Empire T	47	48
Bkrs Tr.	94⅝	95⅝	5th Av.	2000	2150
B NY&T	512	520	First N.	3540	3580
Bklyn T.	400	410	Guar Tr.	452	455
Cntl Hno.	219	222	Irv Tr	33	33½
Chase Nt	74	74¼	Manhat	73¼	74
Chat Ph.	64	66	Mfrs Tr.	44	44½
Chem Nt.	46	47	Natl City.	84½	85
Cml Ntl.	265	275	N Y Tr.	146	148
Cont Bk.	20⅛	21¼	Pub Ntl.	49	50¼
Corn Exc	97	99	Title Gur	129	131
County T	34	36	US Tr.	2725	2800

Want Ad INDEX

Want Ad Offices
1 South Dearborn St. — 1161 East 63rd St. — Tribune Square — 412 West Madison St.
ADTAKER — SUPERIOR 0100
The more you tell, the quicker you sell

	Page
Auction Sales	21
Automobiles—	
Passenger Cars	23
Trucks	23
Wanted	23
Loans	23
Tires	23
Credits	23
Barter and Exchange	21
Bicycles and Motorcycles	23
Billiards and Bowling	21
Board and Lodging	22
Board and Room Wanted	22
Boats, Yachts, etc.	21
Building Material	21
Business Opportunities—	
Business for Sale	23
Partnerships and Investments	23
Distributors	23
Concessions and Locations	23
Business Service	23
Wanted	23
Business Directory	23
Cemeteries	10
Clothing, Furs, etc.	21
Club and Association Memberships	21
Dancing Schools	21
Death Notices	10
Dogs, Cats, Birds, Poultry, etc.	21
Dressmaking and Millinery Schools	21
Garages	23
Help Wanted—Male	21
Help Wanted—Female	21
Horses, Harness and Wagons	21
Hotels and Apartment Hotels	22
Home Furnishings	23
Home Furnishings Wanted	21
Household Appliances	23
Instruction	21
Jewelry, Watches, etc.	21
Legal Notices	23
Loans—Personal Property and Salary	21
Lost and Found	21
Machinery and Equipment	21
Moving, Storage [See Business Directy.]	23
Motorcycles and Bicycles	23
Musical and Dramatic	21
Musical Instruments	21
Office Devices	23
Office Furniture, Files, Safes	23
Patents, Patent Attorneys	23
Personal	21
Pianos [See Musical Instruments]	21
Printing Machy. and Supplies	21
Radios and Supplies	21
Real Estate—	
Apartment Buildings	22
Co-Operative Apartments	22
Houses	22
Houses Built to Order	22
Vacant	22
Manufacturing Property	22
Oak Park, Austin	22
Suburban	22
Resorts	22
Country	23
Fruit Lands	23
Wanted	23
For Exchange	23
Loans	23
Room and Board Wanted	22
Sewing Machines	21
Situations Wanted	21
Stocks and Bonds	21
Store Fixtures	21
To Rent—	
Rooms	22
Houses	22
Resorts	22
Apartments	22
Apartments and Rooms to Share	22
Stores	22
Office and Shops	22
Manufacturing Property	22
Other Cities	22
Floors and Lofts	22
Buildings	22
Trade Schools	21
Typewriters and Supplies	23
Undertakers	10

LOANS.

Personal, Property, and Salary.

Character-Salary Loans.
$100 TO $2,500
Combine your obligations into one loan and reduce your monthly payments. WOODLAWN WIMSETT SYSTEM CO., N. E. Cor. 63d and Woodlawn. Fairf. 4384. OPEN EVERY EVENING UNTIL 8:30.

LOANS, $10 TO $300.
ON YOUR OWN SIGNATURE.
PERSONAL FINANCE CO.,
4010 W. Madison-st. Nevada 2134
4770 Lincoln-av. Longbeach 6357
7814 S. Halsted-st. Radcliffe 8226
1609 Devon-av. Rogers Park 4324
CICERO OFFICE, 5623 W. 22d-st.
EVANSTON OFFICE, 708 Church-st.

BUSINESS LOANS.
Up to $10,000 on the equipment of factories, restaurants, laundries, hotels, rooming houses, trucks, etc. Easy time payments. Also loans on accounts receivable. F. BOLAND, 215 W. Randolph. Fran. 1966.

SALARY OR FURNITURE LOANS. $10 TO $300. IMPERIAL CREDIT CO., 30 W. Washington-st., 11th floor. Fra. 8924. SOUTH SIDE OFFICE. 6317 S. Halsted-st. 2d Floor. ENGLEWOOD 0108.

CONFIDENTIAL LOANS, $50 TO $300. ON SALARY OR FURNITURE.
CHICAGO FINANCE CO.,
11 S. La Salle-st. Tel. Central 1060.

CHARACTER LOANS.
West Suburban Finance and Thrift Co. 1011 LAKE, OAK PARK. EUCLID 2662.

SALARY AND FURNITURE LOANS—$20 to $300; legal rates. ARTHUR A. ERD. 115 S. Dearborn-st., Rm. 804. Central 7166.

QUICK LOANS—SALARY OR FURNITURE. MASON FINANCIAL CO., 8 S. DEARBORN-ST. CENTRAL 3516.

REFINANCE DEBTS WITH A LOAN! PUBLIC LOAN CORPORAT'N [low rates]. 4013 Milwaukee-av. Phone Pensacola 8144.

SALARY, SIGNATURE, FURN. LOANS. PROTECTIVE FINANCE ASSN., INC. 100 W. MONROE, Rm. 1300. STATE 6901.

LOANS—ABOVE $100 TO $300 AT 2½%. HOUSEHOLD FINANCE CORPORATION. 17 Convenient Offices.

WARD OFF WORRY AND EMBARRASSment—Salary or furn. loans, T. B. WARD, 8 S. Dearborn-st., Room 612. Randolph 2060.

LOANS OVER $100 AT REDUCED RATES. COMMONWEALTH LOAN CO., Phone Wabash 8233. 9 Chicago offices.

FURNITURE LOANS—$10 TO $300. C. C. ERD. 7 S. Dearborn, Rm. 916. Central 4733.

LOCAL LOAN COMPANY. UNDER STATE SUPERVISION. SIX OFFICES.

LOANS AT $8 PER $100 FOR 10 MONTHS. CAPITAL SECURITIES CO., 72 W. Washington-st. Phone Rand. 2810.

LOANS ON BONDS, STKS., OTHER COLL. F. A. Caswell, 100 W. Monroe. Fra. 3495.

LOST AND FOUND.

BROOCH—LOST—ONE LARGE DIAMOND surrounded by smaller diamonds; between Palmolive bldg., Field's and La Salle-st. station. Liberal reward. Phone Mr. Hirth, Superior 6481.

BROOCH—LOST — DIAMOND PLATINUM; bow knot shape; 49 diamonds; July 7; Chicago or River Forest, Ill.; liberal reward. Call Wabash 8488.

EYEGLASSES—LOST—DARK RIMS WITH metal above nosepiece. Palisade 3369.

FOX FUR—LOST—ON RAND-RD., BETW. McHenry-Des Plaines. Rew. Ph. Euc.11.

FRENCH BIRD PRINTS [ROLL]—LOST—Nr. Tribune Tower. Phone Davis 8158.

FUR—LOST—BEIGE FOX, IN LOOP STORE, July 9. Rew. Rogers Park 9300.

KEYS—LOST—ON CHAIN. VALUABLE only to owner. Reward. Seeley 4829.

OVERNIGHT BAG—LOST—LADY'S; JULY 8th; liberal reward. Phone Forest 2860-M.

POMERANIAN — LOST — ORANGE FEM.; Fri.; Cornelia-Ashland; lib. rew. L.V. 9673.

RING—LOST—LADY'S 3 STONE DIAMOND ring, over half karat each, platinum setting; other small diamonds in setting. Liberal reward. 1020 Consumers Building.

RING—LOST—DIAMOND AND SAPPHIRE. Wednesday; about noon; in loop or north side. Reward. Calumet 2580.

WRIST WATCH — LOST — BULOVA, white gold studded with 8 emeralds; liberal reward. Fairfax 1510.

3 GRIPS—LOST—$25 REWARD WILL BE paid and no questions asked for the immediate return of three grips and contents taken from Buick car opposite Stevens Hotel the night of July 9th. H. E. BATES, Wabash 6000. Local 108.

PERSONAL.

SHARE EXPENSE TRAVEL.
Private car owners driving to N. Y., Cal., want company en route; small expense cost; refs. MOTORISTS TRAVEL SERVICE, 20 E. Jackson-blvd. Harrison 7490.

IF THE LUGGAGE OF MR. AND MRS. ED Livesey, Mrs. C. J. Kellerstrass, Therese Bachtell, Anna Larson is not called for within 5 days same will be sold for charges and storage. Mrs. A. Hunt. 4657 Kenmore-av.

AUTO TRAVEL BUREAU—PRIVATE CARS daily to New York, Tex., Calif.; share car exp. Refs. Suite 1738, 35 E. Wacker, Frank. 0696.

CARS DAILY TO N. Y., CALIF., TEXAS, any part U. S.; share fuel cost only; refs. Auto Travel Ser., 203 N.Wabash. Cen. 3718.

NOT RESPONSIBLE FOR ANY DEBTS contracted by any one but myself after this date. HENRY T. K. BAILEY.

WANT REAR SEAT IN SEDAN TO KANSAS City Sunday or Monday; share expenses; ref. exch. Wentworth 0322.

NOT RESPONSIBLE FOR ANY DEBTS other than those contracted by myself after this date. ANDREW V. MARNELL.

NOT RESPONSIBLE FOR ANY DEBTS other than those contracted by myself after this date.—LESLIE J. SMITH.

NOT RESPONSIBLE FOR ANY DEBTS contracted by any one other than myself after this date. COL. HENRY J. HACKER.

NOT RESPONSIBLE FOR ANY DEBTS CONtracted by any one but myself after this date. CLEOPHAS HUBBARD.

MOTOR TRAVEL BUREAU — SAVE BY share car exp. plan; low rates; New York, Cal., Texas; refs. 7 W. Madison, Cen.8425-6.

MAN DRIV. TO N. Y.; TAKE MAN; REF. exc.; shr. exp. Linc. 1702—Endrey.

MICHAEL — CAN'T MANAGE ALONE. Cliff has job for you. See me. Love, MARG.

CLUB AND ASS'N MEMBERSHIPS.

SWIM THIS SUMMER, $5.
3 months' privileges; men or women; includes expert instruction if desired. Clean, attractive tile pool. Also available for private swimming parties. North Av. Y. M. C. A., 1508 N. Larrabee-st. Diversey 2317.

JEWELRY, WATCHES, ETC.

Pawn Tickets, Diamonds
bought for cash; also gold, silver, plat. broken jewelry, gold teeth. Will sell 1 kt. plat. mtd. dia., $150; ¼-½ kt., $25-$50. Jewelers Ex., 32 N. State, R. 1102, Dea.8905.

100% FULL VALUE PAID
in cash for diamonds, pawn tickets, old gold, crowns, and bridge work, broken jewelry, watches, etc. ASK FOR MR. LANE. 7 W. MADISON-ST., cor. State, Rm. 811.

Cash in Full for Diamonds!
Old gold, broken jewelry, gold teeth, silver, watches, pawn tickets. Bargains for sale. P. ROCCA & CO., 32 N. State, R. 900-902.

CASH FOR OLD GOLD, SILV., PLATINUM jewelry, dental crowns. Standard Smelting Works, 202 S. State, cor. Adams, Room 802.

DIAMONDS, OLD GOLD, PAWN TICKETS bought; bargains in diamonds at all times. BERNSTEIN BROS, 10 N. Clark, Rm. 605.

MUSICAL INSTRUMENTS.

Pianos and Players.

Buy at Kimball Factory.
8 small used Junior pianos..........$35 each
47 used upright pianos........$10-$39 each
Used grand pianos at factory......$195 each
Steinway, beautiful mahogany case.....$595
FACTORY, 2631 W. 26TH.
Phone Lawndale 3862. Open until 5 p. m.

STARCK PLAYER, A-1 CONDITION, $75; other bargains; cash or payments. SCHULTZ PIANO CO., 2255 W. Madison-st.

RENT A NEW PIANO—BABY GRAND, $10 a month; midget upright, $6 a month. CABLE PIANO CO., Wabash and Jackson.

REPRODUCING GRAND PIANO, WELTE-Mignon action period model; like new; highest cash offer takes. Pensacola 9057.

USED MASON & HAMLIN GRANDS—WILL rent for trial with option of buying. WYMAN'S, 604 Republic Bldg., 209 S. State.

RADIOS AND SUPPLIES.

Auto Radio Vacation Spec.
PERFECTONE COMPLETELY INSTALLED, $49.50.
6 tubes, lat. mod., dyn. spr., remote control. NOTHING DOWN, 6 MOS. TO PAY. PERFECTONE, INC. 2005 S. Michigan. Op. eve., Sun. Cal. 4407.

Baldwins ($135 val.), $29.75
Midgets ($49.50 val.), $19.75
RADIO CO. Open eves., Sun. 219 N. Mich.

COLONIAL DIRECT CURRENT 7 TUBE RAdio in walnut high boy cabinet, $79.50, complete. Lyon & Healy Bargain Basement, 243 S. Wabash.

NEW BREMER-TULLY 9 TUBE COMP., $49.75; was $200; Jackson Bell 6 tube midget, $24.75. 601 Washington. Hay. 7837.

MY MULTI MU MIDGET RADIO $19, LESS tubes; walnut cab. Independence 7269.

HORSES, HARNESS, AND WAGONS.

3 AND 5 GAITED SADDLE HORSES; PERfect manners; pleasure and show type; $250 and up. Drakewood Farm, Deerfield, Ill. Phone 386.

65 THOROUGHBRED RACE HORSES IN training, also brood mares, sucklings, yearlings, and stallions, ranging $100 and up. EMIL DENEMARK, 3860 OGDEN-AV.

MACHINERY AND EQUIPMENT.

SPRAY OUTFIT — DIFFERENT MAKES, new and used. Suit. for auto, bldgs. and furn.; big barg. 5531 S. State.

SPRAY OUTFITS—BEFORE BUYING SEE biggest bargain, $37.50; if not pleased money refunded. 5531 S. State.

INSTRUCTION.

LESSONS, $1.50 — IN JAZZ; PIANO AND most instruments; latest song hits; free dem. Christensen Sch., 25 E. Jackson, 953 Belmont, 718 W.63d-st., 3945 Madison, 2602 Milwaukee.

THE BERLITZ SCHOOL OF LANGUAGES—French, Spanish, Italian, German, English. Red. sum. rates. 56 E. Congress. Har. 0392.

BOATS, YACHTS, ETC.

30 FT. RACE DECK CRUISER, SEAWORthy; excellent cond.; radio set, dinghy, etc. Cash, $800. Beverly 4900.

WANTED—OUTBOARD MOTOR, 24 H. P. or better. Regent 4265.

1931 JOHNSON SEAHORSE, 16 H. P. Will sacrifice. Regent 4265.

STOCKS AND BONDS.

WE HAVE MARKETS ON ALL REAL ESTATE bonds or stocks. VICTOR FLEMING & CO., 1 La Salle-st. State 5670.

SACRIFICE MY $500 BETHANY EVA. church bond, loc. Paulina-Cullom, for $450. Make offer. Address P 144, Tribune.

STORE FIXTURES.

BEAUTY SHOP AND BARBERS' FIXTURES New and used; easy payments. PAIDAR CO., 1120 N. Wells-st. Ph. Diversey 0200.

CANDY CASE BARGAIN—STAMM'S DRUG 3958 Roosevelt-rd.

BUILDING MATERIALS.

POSITIVELY LOWEST PRICES IN TOWN on sash doors mouldings, roofing, and any kind of lumber or millwork. $1 souvenir FREE if you present this ad. Chicago Millmen's Clearing House, 2431-33 Irving Park-blvd. Keystone 7370.

DANCING SCHOOLS.

CHICAGO ACAD'Y DANCING
School beginners. Daily One private lesson, $1. Special course, 26 lessons, $5. 12 lessons, $3. Ladies and gent. inst.; orches. nightly 400 S. State-st., 6th fl. Childs Bldg.

BILLIARDS AND BOWLING.

REBUILT TABLES AS LOW AS $160. The BRUNSWICK-BALKE-COLLENDER CO. 623-633 S. Wabash. Wabash 4020.

PRINTING MACHINERY AND SUPPLIES.

FOLDER, $50; MULTICOLOR, $100; NEW port. typew., $30. 190 N. La Salle.

MUSICAL AND DRAMATIC.

ENTERTAINERS, SINGERS, FOR SUMMER resort. See Bob Ross, 32 N. State-st.

SEWING MACHINES.

SINGER SEWING MACHINES, $9; ELECtric portables, $15. 229 S. Wabash.

SITUATIONS WANTED—MALE.

Bookkeepers and Clerks.

BKPR.-ACCT.-CORR. — CAPABLE, ACTIVE office man; mod. salary; middle age. Address D 209, Tribune.

Professions and Trades.

BLDG. MAINTENANCE MAN—AGE, 40; A1; work all trades; 14 yrs. one place. Lon. 3919.

DESIGNER — DETAILER AND BILLER; drug, restaur. and special store fixtures; take charge. Ostermeyer, 845 Sheridan-rd.

Farm and Garden Help.

YNG. MAN—SINGLE, DESIRES FARM WK.; all around exp.; reas. sal. Y. Lawrence, 617 W. Madison.

House Servants.

BUTLER, HOUSEMAN, COOK, CHAUF.—A1; 12 years' exp.; best refs.; city or suburb; colored. Phone Victory 3717.

BUTLER OR HOUSEMAN—DANISH; CITY references. Address G 505, Tribune.

COUPLE—COL., EXP. MAN A1 LICENSED chauf., wife good cook, hswk.; in or out city; best refs. Norm. 0304.

Chauffeurs.

CHAUFFEUR—GERMAN, SINGLE, 36 YRS., competent and reliable; steady. Atlantic 1103 or C. Claus, 4352 Greenwood-av.

CHAUF.-HOUSEMAN — RELIABLE, HONest; will leave city; good ref. Eng. 8172.

CHAUFFEUR AND HOUSEMAN—WHITE; single; reliable; ref.; exp. Kedzie 6195.

CHAUFFEUR—COLORED, 4 YRS. AT LAST place; exc. refs. Boulevard 2451.

CHAUF.—WHITE, SINGLE, 33 YRS. OLD; 11 yrs.' exp.; good refs. Lake View 6896.

Miscellaneous.

MAN—36, SOBER AND REL., WANTS steady work; 14 yrs.' elect. table opr.; last place; also 3 yrs. chauffeur; pri. fam. A. W. BROWER, 9010 Houston-av.

SITUATIONS WANTED—FEMALE.

Bookkeepers and Clerks.

BKKPR.—D. E.; CASH., TYP. EXP.; VERsatile; honest; reliable; A1 refs. Gra.7364.

BOOKKEEPER, STENOGRAPHER — EXperienced; full charge. Columbus 5475.

Domestics and Cooks.

COL.—DPDBLE., HOTEL MD., HSKPR.; will stay or go out; city ref. Doug.5736.

COOK—COL.; GOOD LAUNDR.; LIKE CHILdren; $7-$9; stay, go. Doug. 1123.

COOK—HUNGARIAN, EXP., NO CHILDREN, good refs. Good wages. Merr. 8988.

COOK—BAKE, HSWK.; LOVE CHIL.; LDRY.; col.; half, all day; $7-$9. Cal. 4217.

HSWK. — GEN.; SWEDISH; NEAT, GOOD worker. Call Ambassador 1729.

MAID—COL.; HSWK.; EXPER., WILLING worker. Oakland 6554.

MAID—COL.; HOTEL OR KITCH. HELP; exp.; city or go away. Ken. 2350.

MAID—COL.; HALF DAY OR COOK, SERVE, 50c hour; 18 yr. exp.; ref. Ken. 8809.

Clubs, Hotels, and Restaurants.

COOK—EXPERIENCED IN RESTAURANT. Best refs. Phone Graceland 2496.

Housekeepers and Caretakers.

HSKPR. OR CARETAKER—MID. AGED, REliable; refs.; city or country. Address Y Y 371, Tribune.

HOUSEKEEPER—RESP., MID. AGE LADY in ref. motherless home. Hay. 3099.

HSKPR.—AM.; GOOD COOK; GD. REF. 9332 University-av. Phone Regent 5067.

Laundresses and Day Work.

LAUNDRESS—WHITE; EXP.; GOOD REF.; steady; Mon. or Tue. Armt. 4853.

LAUNDRY—COL.; CLN. WINDOWS, WOODwk.; catering; $3. Doug. 1123.

Nurses and Governesses.

CHILD'S NURSEMAID—21 YRS., GOOD city or sub. home; white. Juniper 0850.

NURSE — EXPER., GOOD REFS.; WILLING helper; $15 wk. M. Baughman, Fra. 2849.

Stenographers, Typists, Etc.

STENOG. — ACCUSTOMED TO WORKING with executives, familiar with office details and bookkeeping. Ardmore 4310.

SECY.-STENO.—LEGAL; 10 YRS.' EXP.; temp., perm.; uni. ed. Austin 7397.

WANTED—MALE HELP.

Stores and Offices.

BANK MAN—GENERAL MAN THOROUGHly exp. in small bank; paying, receiving, general books, etc. Must have nice personality, clean record; bank located in suburb north of Chicago; state ed., age, exp., wages, etc. Address Y K 169, Tribune.

SHOE SALESMEN.
Extra positions open for experienced men. Good remuneration. TAYLOR'S SHOES, 3321 Roosevelt-rd., 1335 Milwaukee-av.

SHOE SALESMEN — 5, EXPERIENCED, wanted at once. Apply 1006 E. 63d-st. Ask for Mr. Burdeen.

STOCK LEDGER CLERK—TIRE EXP. ESsential; pays $20 wk. to start; refs. req. Address L H 395, Tribune.

Executives and Managers.

SALES MANAGER—MUST BE OVER 30 years of age, for food product; requires $500 cash bond for sample merchandise. 1700 Belmont-av.

Professions and Trades.

AUTOMOBILE MECHANIC—FOR GARAGE near loop. Must have own tools and good record. Excellent opportunity. Address Y F 70, Tribune.

ELLIOTT-FISHER MECHANIC—STATE EXperience; salary expected. Address F J 29, Tribune.

MAN—TO REPAIR AND REFINISH ANtique furniture. One who can also upholster preferred. Give last employer, wages expected. Address P 319, Tribune.

PHOTO ENGRAVERS—FIRST CLASS FINisher and Ben Day man to work in open shop in Canada. Must be Canadian born. Good permanent position. Address F J 18, Tribune.

PLATER — BRASS; EXPERIENCED ON lamp parts; steady. Starting salary $30. Address Y K 498, Tribune.

TORCH MAN—EXP. ON WRECKING AUTOS. 2034 Southport, in rear.

Salesmen, Solicitors, Etc.

A PERMANENT SALES POSITION.

The expansion program of a nationally known and nationally advertised corporation has created three openings on its selling staff—one in Wisconsin, one in Indiana, and one in Illinois. The men we want must be over 28, able to meet and impress business executives and experienced in selling a high grade specialty, with real closing ability.

This business is depression proof as is indicated by a 35% sales increase in 1930 over 1929 and business still mounting. The men selected will be given a thorough training and cooperation extended in the way of a steady flow of leads from national and local advertising. Compensation schedule assures an income commensurate with the qualifications we demand.

Write a full letter stating your qualifications. Your letter will be treated in strictest confidence. Give your phone number. If you qualify an interview will be arranged. Address your letter O L 542, Tribune.

ADVERTISING SALESMEN.
Newspaper; experienced; commission basis. 607 S. Dearborn, 2d floor, 9 a. m.

AT ONCE.
Three intelligent neat appearing men who desire a permanent connection with national organization; must be willing to work 8 hours a day and start at our terms. This means about $40 per week to start. If you mean business apply Employment Manager, Room 618, 203 N. Wabash-av.

COUNTRY CLUB SALESMEN—GENTILE; golf, lakes, hunting, fishing, winter and summer sports. Room 1102, 37 S. Wabash.

MEN—INTELLIGENT, WITH KNOWLEDGE of accounting; can earn upwards of $250 mo. L. J. Robinson, 134 N. La Salle, R.808.

MEN—EARN $8 TO $12 DAILY; STERling 3 penny a day accident and sickness policy. Room 626, 221 N. La Salle-st.

ONE OF CHICAGO'S OLDEST AND FINEST tailoring organizations is looking for personable representatives. A knowledge of tailoring is not essential. Applicants must be well groomed. Men who have had experience selling stocks and bonds will be given special consideration. Address L H 384, Tribune.

PHOTO ENGRAVING SALESMEN—HIGHest commission paid. Calumet Engraving Co., 422 Plummer-av., Hammond, Indiana. Phone 2586.

PRINTING SALESMAN.
An exceptional opportunity for right party; state experience, age and salary wanted. Address L H 397, Tribune.

REAL ESTATE SALESMEN—MUST HAVE car; we have plenty of leads. Realty Sales Co., 458 E. 79th-st. Vinc. 3900.

SALESMAN—A NATIONALLY KNOWN statistical research organization has an opening for a salesman in Chicago. Sales experience in intangibles and a knowledge of banking or investments preferred. Remuneration according to ability. References will be carefully checked. Postoffice Box 898, New Haven, Conn.

SALESMEN—THERE IS NO RIDDLE. OUR sales are due to our methods. GEORGE F. NIXON & CO., 67 W. Monroe
NORMAN ALEXANDROFF.

SALESMEN—FOR LOCALLY MNFD. ARTIcle of merit; call on business house; no comp.; full co-op.; willing workers only need apply. 8-10 a. m., 3457 Lincoln-av.

SALESMAN—SAL. AND COM.; LIVE BETW. lake and 2400 west and 4800 north and 4700 south; old reliable co.; steady, independent work. Room 412, 111 W. Jackson.

SALESMEN—TO SELL ELECTRIC APPLIances, good prop. to workers. New City Thor Shop, 2256 W. 47th-pl.

SALESMEN—EXPERIENCED, CAN EASILY make $10 to $20 daily. Bankers Co. 192 N. Clark-st.

SALESMEN WANTED—Transcontinental Trust Co. of Chicago, Room 327. 30 N. La Salle-st.

SALESMAN—EARN EXTRA MONEY; TAKE orders for stationery and bridge pads. PROCESS CORP., 309 S. State. 17TH FL.

SALESMEN—EVERY MERCHANT NEEDS printing; low prices; commiss. average 40%. Blackhawks, 57 N. Halsted-st.

WANTED—MALE HELP.

Salesmen, Solicitors, Etc.

SALESMEN (3).
Salary of $35 to $60 per week to 3 salesmen of unusual ability. Taylor Washing Machine Co., 4051 W. Madison. Van Buren 4800.

SALESMAN—TO SELL THE WELL KNOWN nationally advertised "Paul Jones" line of nurses and maids' uniforms, aprons, etc. Covering Illinois, Wisconsin, Minnesota, and eastern Iowa. Must be thoroughly experienced and give satisfactory references. MORRIS & CO., INC., PAUL JONES BLDG., BALTIMORE, MD.

SALESMAN — MUST BE WILLING TO leave city at once. Ex-magazine solicitors or exp. picture agents; must be go-getters; none other need apply; comm. only. 9 a. m. to 12 m. 600 Blue Is.-av., cor. Halsted and Harrison-sts. Paramount Art Studio.

SALESMEN TO SELL ADVERTISING BOOK matches.* Answer with full details as to commission, prices and volume can produce. Address D 511, Tribune.

SOLICITORS—WITH CAR FOR MOVING and trucking work. Sal. and comm. Wilson Exp., 4543 N. Racine. Call bet. 8-9 a.m.

VENDER SALESMEN.
25 men to vend the popular and healthful Heart O'Orange in sanitary cups; exclusive local territory; white uniform, refrigerated ice box; merchandise furnished; small deposit required. Ex-service men do not require city license; others must secure license. This is splendid chance for summer employment. See Mr. Daly, 201 S. Water Market.

WE HAVE A SPLENDID OPPOR. FOR A few salesmen of proven ability. Harmon Natl. Realty Trust, Rm. 207, 140 S. Dearbn.

Agents.

NEW HAND GRASS CLIPPER, NO MORE back bending; retails at $2. Good profit. R.-K. Co., Rm. 600, 201 N. Wells.

Miscellaneous.

2 YOUNG MEN,
age 18-21, for special road work; must be able to travel; experience unnecessary; H. S. graduate will be given preference; permanent employment; traveling expenses advanced. Apply 10-4 in person only. Mr. Hopkins, 1104 So. Wabash, R. 30.

STUDENT—SUMMER POSITION; COLLEGE student or teacher; unusual opportunity; splendid salary; change for permanency. Address M G 536, Tribune.

MEN—COLORED; 80C PER HOUR; GIVING away free samples in neighborhood. Apply 6249 Cottage Grove-av.

MEN AND WOMEN TO SELL FOOD PRODuct; hotest proposition out. Real money maker. Crown Malt Co., 1700 Belmont-av.

MAN—WITH CAR; EXP. IN HANDLING crews of women. Must know Chicago districts. Sal. and car exp. 466 W. Chicago.

MEN—2; PERMANENT POSITION; MARried pref. See office manager today, Rm. 1741, 332 S. Dearborn, 9 to 2.

MAN—YOUNG, OVER 22, IN SHIRT DEPT.; experience not req. Apply office, Rm. 821, 188 W. Randolph, 9 to 12.

MAN—WITH CAR, NEAT APPEARING, 25 to 40; See Mr. Braden Monday, 9:30 to 12. Room 312, 520 N. Michigan.

MAN—YOUNG, NEAT APPEARING, HONest; immediate employment. Local refs. req. Good pay. Mr. Neil, 30 S. State-st., R. 716.

TEACHER—Y. M. C. A. OR EXP. REL. worker to help in great movement to get Bible read. Address O O 144, Tribune.

MEN—TO SELL ICE CREAM. JULIA King's Candy Corp., 212 W. Austin-av.

Help Wanted with Investment.

MAN — WITH REFR. BODY TRUCK, OR able to buy; 3 yr. cont. 4125 Emerald-av.

MAN—WITH 5 TON TRUCK OR ABLE TO buy one; long contract. 1132 W. Harrison.

Employment Agencies.

NO REGISTRATION FEE REQUIRED.
Stenographer-Bookkeeper $175
Jr. Male Stenographer $75
O'Shea System, 64 E. Jackson. Suite 505.

2-3 COMP., GORDON PRESS $25
Ludlow compositor, rule forms........$35
Kidder Rotary...$48|Refrig. Serv.; car. See Smith, Cut-Rate, 108 N. Dearbn., R.411.

BODY AND FENDER MAN...............$40
WASHERS, MECHS., GREASERS. CHI. CAR OWN., 309 S. LA SALLE, R. 101.

TECHNICAL POSITIONS FOR QUALIFIED ENGINEERS. AM. ASSN. OF ENGINEERS, 8 S. MICHIGAN.

SUPERINTENDENT STRUCT. SHOP..$3,600 BUSINESS MEN'S CLEARING HOUSE, 209 S. STATE-ST. 7TH FLOOR.

WE HAVE MOVED TO ROOMS 1309 AND 1310 same bldg. 20 W. Jackson-blvd. H. H. HARRISON, INC.

SALESMAN, WHOLESALE SILKS AND ties, expd.; Chicago territory.........$200 OCCUPATIONAL, 20 W. Jackson, R. 1410.

CASHIER — AGE 23-26; INVESTMENT house or bank teller exp. AMERICAN RAILWAY BUR., 11 S. La Salle, Rm. 1107.

TRADE SCHOOLS.

LEARN BARBERING.
THE MOLER SYSTEM
HAS JUST PERFECTED A NEW AND WONDERFULLY INTERESTING DECREE IN
BARBERING
Scientifically correct, easily acquired. This is just another of the advanced things perfected by Mr. A. B. Moler, founder of the GREAT MOLER SYSTEM.
MOLER
still enables students to earn a large part of their tuition while learning. Still provides an opportunity to earn meals while learning. Still qualifies every student for a state license. Open every day and every evening. Call, write, or phone.
MOLER SYSTEM,
59 E. MONROE-ST. CENTRAL 6393. CHICAGO, ILL.

R C A INSTITUTES
Will Train You
As Broadcast station operator and Technician Radio Operator on ship and Coast Stations. Training also covers aircraft radio work, servicing, assembling, repairing of all types of radio sets, etc. Classes are limited to number and caliber of applicants. Write, call or phone Whitehall 7899. Open until 9 p. m.
R C A INSTITUTES, INC.,
MERCHANDISE MART BLDG., 222 North Bank-dr., Chicago, Ill.

Good Jobs in Electricity
Radio and Television
Learn by actual shop work. Day or eves. Easy terms. Free employment serv. Call any day or any Monday, Wednesday, or Friday eve., or phone or write for free catalog.
Coyne Electrical School,
512 S. Paulina-st. Phone West 3121.

Greer Shop Training
Autos—All branches. 30 makes of cars. Welding—Gas and elec.; 1931 equipment. Aviation—Flying, dual, $10. Solo, $7. Aviation—Ground mechs., as low as $50. Refrig., Radio, Television, Electricity. 2020 S. Wabash-av. Phone Calumet 4600.

MEN—LEARN WELDING.
In 10 days you will be in line for good pay welding jobs.
ELECTRIC ARC WELDING..........$35
ACETYLENE WELDING $35
—For this month only—
Illinois Welding Works, 514 N. La Salle.

TRI-CITY BARBER COLLEGE, INC. trains you thoroughly in the shortest time. You can earn wages after 10 wks. Under state supervision. 610 W. Madison. 809 S. State.

RADIO-TELEVISION INST. TRAINS YOU while working for better paid jobs. Tuition, $5 mo. Room 1019, 205 W. Wacker-dr.

TOOL, DIE MAKING, MACHINIST, AUTOmatic Screw Machs. Get Free Catalog A-Allied Screw Machine Co., 524 W. Monroe

LEARN WATCHMAKING—DAY OR NIGHT. Catalog free. CHICAGO SCHOOL OF WATCHMAKING, 155 N. Clark-st.

LEARN AUTO TRADE OR WELDING BY actual shop work—Emp. help while learning. Federal Eng., 2040 Washgton, days, eves.

LEARN SCIENTIFIC SWEDISH MASSAGE. 6 wks. course. Day or eve. classes. National Col., 20 N. Ashland-blvd. Seeley 6840.

HOTELS NEED TRAINED MEN. BIG PAY Learn at home. Write Lewis Hotel Training School, Desk 749, Washington, D. C.

LEARN MECHANICAL DENTISTRY. DAY or night. Earn big money. McCarrie School 1338 S. Michigan-av. Calumet 3422.

WANTED—FEMALE HELP.

Stores and Offices.

BOOKKEEPER.
5 years' experience; use to heavy volume of work. Address Y F 192, Tribune.

BOOKKEEPER—EXPERIENCED, FOR LP. real estate and mortgage office. Address Y F 68, Tribune.

GIRL—EXP. COMPILING AND CHECKING mailing lists. 546 W. Madison-st.

TYPIST—EXP.; $15 WEEK. GIVE PHONE. Address G 407, Tribune.

Factory and Trades.

ASSORTER.
Experienced on ladies' dresses.
S. L. GREENSTEIN & SON,
300 W. JACKSON, 4TH FLOOR.

MARCELLER AND FINGER WAVER—EXpert. 1113 Argyle-st.

Household Help.

COOK—WHITE, EXPER.; MUST GO TO country. 1526 Olive-av., Apt. 1.

GIRL—WHITE, OVER 25; HOME NIGHTS; ½ days only, 2:30-7:30. No Sun. Light cooking and laundry. Refs. req. Address YG 257, Tribune.

GIRL—WHITE, AGE 20-25, COOKING AND gen. hswk.; 1 child. Lakeview 2414.

GIRL — YOUNG, GERMAN, REFINED, TO assist with hswk.; gd. home; $5. R.P. 0182.

MOTHER'S HELPER—STAY ON PLACE; $8 week. 5000 Cornell, Apt. 15A. Helwig.

WANTED—FEMALE HELP.

Saleswomen.

LADY—SELL TRIXY CORSETS; FREE training; good income; full or part time. 916 Stevens Bldg., 17 N. State.

SALESLADIES—TO TRAVEL; MUST BE neat in appearance; comm. only; no other need apply J. A. Grubbe, 9 to 12, 600 Blue Island-av., cor. Harrison and Halsted-sts. Paramount Art Studio.

Miscellaneous.

SUMMER WORK.
for teacher or advanced student; real health-giving, enjoyable vacation; splendid salary; unusual promotion for second summer. Address M G 528, Tribune.

EDUCATED WOMEN — FOR PERMANENT wrk. Must have high school educ. or better. Those with teaching exp. seeking a new field preferred. Between 25-45, unincumbered and free to travel. Salary, bonus and railroad fare paid. Address Y K 175, Tribune.

WOMEN—TO SELL A GUARANTEED FULL fashioned silk stocking for 69c a pair. This is an outstanding offer. We have men and women who are earning from $5 to $10 a day. Royal Crown Mills, 229 W. Washington.

WOMAN—AMBITIOUS, WELL EDUCATED, desirous of working into executive position; must be alert and resourceful; state education and present salary. Address M G 522, Tribune.

WOMAN—TO BECOME PERMANENT REPresentative of Spencer Co. All garments, dress and surgical, individually designed. Selected applicant will be trained. Write, giving phone. 410 N. Michigan.

WOMAN—YOUNG, OVER 21, PLEASING personality; immed. employment; about $27.50 wk. Mr. Reed, 36 S. State, R. 716.

GIRL—IN EXCH. FOR PLEAS. RM., SMALL apt. hotel; 3 or 4 hrs. maid work morns. 4759 Lake Park-av. Kenwood 9440.

WOMEN—REFINED, EDUC., ALERT; OVER 30, seeking financ. indep.; see or write Mr. Hastie, 180 N. Michigan, Room 1100.

WOMAN—WITH HOSIERY SELLING EXP. oppt. now org. Rm. 437, 332 W. Adams-st.

GIRL—TO STAY IN 2 EVES. A WK. FOR rm. rent; 1st. 1234 Bryn Mawr.

Nurses' Registries.

OPERATING ROOM SUPERVISOR. Gen. duty, H. S. grad. Accred. hospital. ALLIED PROFESSIONAL BUREAUS. Marshall Field Annex. Phone State 5955.

Employment Agencies.

VIRGINIA GORDON BELL
Good typist, comptometer, gen. off. exp.$90 [Prot. single, 18-24, ed. appear.] Switchbd.-typ., Prot., north, young, exp.............$17 7 S. Dearborn-st., Rm. 1531. Apply early.

2D CK., HOSP.$80RB|WAITRESSES.$16 BT Fountain Girl.$15 b|Housework $8-$10 rb MORRELL AGENCY, 306 W. MADISON-ST.

CORBOY SERVICE— STENOG., H. S., Chemistry, Prot......$80 20 W. Jackson-blvd., R. 1508. Wabash 9284.

REDFIELD PERSONNEL SERVICE. STENO.-SEC'Y. Advertising exp.......$110 SUITE 1808, 5 S. WABASH.

ZINSER PERSONNEL SERVICE— COMMERCIAL AND MEDICAL DEPTS., 140 S. DEARBORN-ST.

CARVER, SH. HR.$12| WAITRESS ......$15 Cook, coun. $15,r.b.|Soda Ft. ....$15 BUSCH AGENCY, 184 W. WASHINGTON.

SOUTH SIDE CONSOLIDATED. Stenographer ....$25 2d Floor. 1105 E. 63d-st.

C-R-A-I-G A-G-E-N-C-Y. Fashion Copy Writ., lr. dep. store ex.$130 209 S. STATE, ROOM 708.

SODA GIRLS, WAITRESSES........$15-$18 Short Order Cook, $20; Pow. Mch. Op.$18 S-H-A-Y, 14 W. WASHINGTON.

6 LDRY. PRESS OPERS.—EXP.; $15. All Trades, 309 S. La Salle, R. 214.

TRADE SCHOOLS.

LEARN BEAUTY CULTURE!
THE MOLER SYSTEM
has just perfected a new and wonderfully interesting decree in
BEAUTY CULTURE.
Scientifically correct, easily acquired. This is just another of the advanced things perfected by Mr. A. B. Moler, founder of the Great Moler System.
MOLER
Still enables students to earn a large part of their tuition while learning. Still provides an opportunity to earn meals while learning. Still qualifies every student for a state license. Open Every Day and Every Evening. Call, mail the coupon or phone.
MOLER SYSTEM,
59 E. MONROE-ST. CENTRAL 6393. CHICAGO, ILL.
Mr. Moler: Tell me how I can add to a course of Beauty Culture, in your new loop branch, also how I can earn a large part of my tuition before completing.
NAME ....
ADDRESS ....
CITY .... STATE........

marinello
learn how you can secure complete $50 beauty kit FREE—write, visit or phone state 5057 for details of this offer. national school of cosmeticians, inc. marinello, system of beauty culture, 108 n. state-st., corner washington-st.

BURNHAM
School of Beauty Culture.
Largest, oldest school in America. Moderate tuition. Convenient payments. Day, evening classes. Call at once or write for free booklet.
E. BURNHAM (Desk 40),
138 N. STATE. RANDOLPH 3355.

BEAUTY CULTURE! For those who want the best in training. GERTRUDE HALE SCHOOL, 30 N. DEARBORN-ST. 3D FLOOR.

LEARN SHORTHAND IN HALF THE USUAL TIME. NEWMAN SPEEDWRITING INSTITUTE, 30 N. Dearborn-st. FRA. 2435.

BEAUTY CULTURE TAUGHT AT LOWEST rates. See Elizabeth McGrath or write American School, 190 N. State-st., Dea. 6627.

LEARN A B C SHORTHAND, FOR ALL INformat. and catalog call SPEEDWRITING Schl., 155 N. Clark, R. 617. Sta. 6143.

THE CHICAGO HAIRDRESSING ACADEMY. All phases of Beauty Culture; enroll in our July class NOW. 64 W. Randolph-st.

SWITCHBOARD 7 DAYS; COMPTOMETRY 15 days; all other bus. subjects. Chgo. Bus. College, 190 N. State. Franklin 4122.

LEARN SEWING MACHINE OPERATING. Operators in big demand; earn up to $35 wk.; free bklet. Master Service, 190 N. State.

SPECIAL—$100—SUMMER COURSE. MIDWEST BEAUTY COLLEGE, LTD., 5 N. Wabash-av., Suite 705-10. RAN. 9231.

LEARN BEAUTY CULTURE AND EARN big money. Come in and let us tell you how. Nine Parker Sys., 14 W. Washington, 2d fl.

BEAUTY CULTURE—LEARN THE HEIM system; very reas.; day and eve. classes. 1019 W. 63d-st. Englewood 4634.

LEARN SWITCHBOARD IN 7 DAYS ON actual office, hotel and dial bds. positions. Visit today. 921 Marshall Field Annex.

DRESSMAKING—MILLINERY SCHOOLS.

LEARN TO DESIGN AND MAKE BEAUTIful clothes. Master College, 190 N. State.

DOGS, BIRDS, POULTRY, ETC.

Dogs.

ANN'S KENNEL
ON WAUKEGAN-RD. ONE-HALF MILE NO. OF DEMPSTER-ST.
CLEARANCE SALE.
Overstocked—no reasonable offer refused.
PED. WIRES, ALL AGES, BEAUTS..$15 UP
Ped. Springers......$10|Ped. Cockers........$10
Ped. Chows, beauties.|Ped. Scotties.....$20 up
Ped. Bostons....$10 up|Ped. Pekes.......$10 up
Toy Spaniels........$5|Collies, Sheps....$3 up
White Spitz.......$5 up|Fox Bull Police...$5
Eng. Fox Terr......$8|Mixed pups.........$1
Always open. Phone Morton Grove 1803.

6419 COTTAGE GROVE
800 PUPPIES, DOGS—ALL BREEDS. Spitz, $5; Spaniels, $5; Shep. Collies, $3; Fox. Bull Terr., $3; Chow, Spitz, $10; Boston, $10; Airedale, $2; Wire, $10; St. Bern.; $10; Police, $5; Chows, $15; Watch Dogs, Ratters, $5; Mixed Pups, $1. All Breeds Grown Dogs, $5 up. Op. till 10 p.m. and Sun.

1212 S. WABASH.
All breeds of dogs and puppies. Get our prices first. Phone CALUMET 5400.

200 DOGS—GROWN AND PUPS, CHOWS, Bostons, Wires, Spaniels, Collies, Fox, Shepherds, Police, Airedales, and Watch Dogs. From $3. 6705 S. Halsted. Open eves.

POLICE PUPPIES, HIGHLY PED.; PRIZE winner stock; 3 mo. old. 3240 Victoria.

DOBERMANN-PINSCHER, PED. AFTER 6 and Sun. 6136 S. Springfield. Lawn. 0665.

FOX TERRIER, ALSO RED CARDINAL; female canary; cheap. Hemlock 5062.

HOME FURNISHINGS WANTED.

CALL CRAWFORD 3550 FOR HIGHER CASH prices on your furn., rugs, and elec. radio; prompt service. Spaulding Furniture Co.

HIGHEST CASH PRICES PAID FOR USED furn., rugs, stoves and elec. radio. We call anywhere. Homan Furn. Ph. Kedzie 1300.

ATLANTIC 2290— PHILPOTT'S BUYERS MEAN MONEY TO YOU. See us first. ARTHUR E. PHILPOTT.

USED FURN., RUGS, STOVES, ELEC. RAdios bought. Highest prices paid. We call anywhere. NEVADA 1150. Acme Furniture.

AUCTION SALES.

WILLIAMS, BARKER & SEVERN CO. 423 S. Wabash-av. General Auctioneers. Furniture, Carpets, General Household Goods. Telephone Harrison 3777.

BARTER AND EXCHANGE.

MAJESTIC RADIO FOR FORD SED. 6233 Blackstone. Pearson, aft. 6 p. m.

NEW ELEC. REFRIG., DISH, CLOTHES washers, radio, for small car. Ran. 9296.

TO RENT—ROOMS—SOUTH.

BLACKSTONE-AV., N. E. COR. 63D-PL.—
HARSTONE APT. HOTEL,
1500-1518 E. 63D-PL.
New, dec. rm., run. water, $5 to $7; 2-3 rm. kits., attractive prices; gas, elec. furnished.

BLACKSTONE, 5519. DORCH. 4100.
UNIVERSITY HOTEL.
$6 PER WEEK UP. $2 PER DAY.
New bldg.; tub shwr. in every rm.; no extra charge for 2; I. C. exp., bus, park, lake, golf.

BLACKSTONE, 5746. PLAZA 3313.
BLACKSTONE HALL.
New bldg.; beautifully equipped; sgl. or dbl.; res. hotel serv.; din. rm.; nr. I.C.exp.

BLACKSTONE, 4915—FRT. RM., PRI. LAV. Next to B'stone library. Atlantic 3652.

BISHOP-ST., 6759—FOR 1 OR 2 IN PRI. family; front entrance.

CORNELL, 5341—COOL, COMFORTABLE rms., with r. w., $5 up; 1 blk. lake, I. C.

DREXEL, 4730—COOL, AIRY RMS.; PRI. bath, r. wat., 2 rm. apt.; over garage.

DREXEL, 4700, 1ST FLOOR—FRT. RM., adj. bath; suit. 2, $6; pri. fam. Ken. 8422.

DORCHESTER-AV., 6817—LITTLE HOTEL. New, quiet, homelike; $7 week up; run. water, tub, shwr.; comf. lobby; I. C. trans.

EAST END, 6811, 3D—SGL. FRT. RM., well fur.; priv. fam.; I.C., Jk. pk. Mid.8538.

EGGLESTON, 6958—PLEAS. FRT.; 1 OR 2; no other rmrs. Ex. trans. Engle. 3063.

ELLIS, 6358—LRG. SGL. RM.; CLEAN, well furn.; run. water; $5; garage $6 mo.

ELLIS, 4545—ATTR. SGL., DBL. FRT. R.; nr. lake; meals opt.; I. C., L. Drex. 8235.

FORTY-SEVENTH-ST., E., 1126—G 1. COOL ft. rm.; adj. bath; comfort. and clean; suit. for 2; I. C. or surf.; reas. Drexel 4031.

FORTY-NINTH, E., 1346—LGE. FRT. RM., 3 expos., lav., I. C., bus, surf. Drex. 7264.

GREENWOOD, 6404—ATTR. FURN. RM.; run. wtr.; 1-2; also sgl. rms.; res.; ex. tr.

HARPER, 5128—NICE COOL R. WITH SLP. pch.; run. water; all trans.; nr. beach.

HYDE PARK-BLVD., 5488, CECIL HOTEL—$5-$8; shwrs.; I.C., bus; tourist. H.P.6540.

KENWOOD, 6611, 2D—NEWLY FURN., LG. outside rm.; quiet home; every convenience; I. C. trans.; $6 wk. Dorchester 3743.

KIMBARK-AV., 6154—FRT. R., ADJ. BATH; home comf.; priv. Minteer. Dorch. 1821.

KIMBARK, 6528—LGE. FRT. RM., $7; 3 windows, r. w. Sgl., $3.50. Free auto park.

MERRILL-AV., 7128—COOL PLEASANT RM. Nr. I. C., park. Butterfield 0036.

NORMAL-BLVD., 6400. ENGLWD. 3700.
NORWOOD HOTEL,
$8 PER WK., $2 PER DAY.
New bldg.; lge. dble. rms.; tiled walls in baths; close to L., surf., bus, steam trans. Moderate priced cafe. Comp. kit. apts., $60.

NORMAL-PKWY., 316, 1ST—LARGE BEDroom, modern apt., $5; all transportation. Rock Island. Englewood 2250.

SEVENTY-THIRD-ST., E., 2035—EXTRA nice rm., 3 winds.; nr. I. C. Fairfax 1894.

SEVENTY-FOURTH-ST., E., 2636—PRIV. home; block to lake; near trans. Sag. 2959.

SIXTY-FIFTH-PL., E., 1540—BEAU. RMS., adj. baths, shwrs.; $6-$10; I. C., bus, L.

STEWART, 6607, 2d—2 SLP. RMS. FOR men; all trans.; $4.50 per week.

WOODLAWN, 6546—LIGHT, AIRY, OUTside rms.; new. furn.; very reas. I. C., L.

WOODLAWN, 6206, 2D—WELL FURN., pleasant, cool, outside rms.; all trans.

GREEN BRIAR HOTEL,
GREENWOOD-AV., 6330. PLAZA 4800.
$9 WEEKLY, $2 DAILY UP.
New bldg.; pri. tub, shwr. every rm.; lge. light rms.; no ext. chge. for 2; nr. all trans.

BEAU. R.; PRI. BTH.; PRI. FAM.; REAS.; all trans.; cent. 6341 Woodlawn-av., 1st.

Hotel Rooms.

PARKLAND HOTEL—$7 WK. UP; 1 BLK. to I. C., L, surface, bus; complete service. 1550 E. 63D-ST.

ENGLEWOOD ARMS HOTEL, 824 W. 62D—Cool outside rms.-private bath and shower. Also kit. apts. $7.50 up. Normal 7800.

TO RENT—ROOMS—NORTH.

AINSLIE, 929, NR. LAKE—LG. FRT. RM., sun par.; pri. fam.; 1-2; reas. Mrs. Korb.

BELLEVUE-PL., 14—LRG. OUTS. ROOMS, 1-2; pri. baths; nr. lake; walk dist. loop.

BELMONT-AV., 1633. BITTERSWEET 1740.
HOTEL DASHER.
Beau. rms. with tub and shwr.; $7 per wk.

BROADWAY, 2916.
Single and double furnished rooms, running water. All trans. Beach, lake. $4.50 up.

BUENA PK.-TERR., 925—NEWLY FURN. slp. rms.; all outside, running w., $4 up.

CEDAR, AT 1118 N. STATE. SUP. 5560.
1 BLK. TO OAK-ST. BEACH
200 rooms with bath, radio in every room, $2 up daily, $8 up weekly.
HOTEL CEDAR.

CEDAR, E., 61, CANTERBURY HSE.—DBL. rms., $8-$12; sgl., $7-$8.50; run. wat.; ½ blk. bathing beach; walk to loop.

CLARENDON BEACH HOTEL—
Large rms., pri. baths; lrg. closets; $8-$12 weekly. 831 WILSON. LONGBEACH 4020.

CLARK, N., 1429. SUPERIOR 4303.
NEW BURTON HOTEL
Newly Furnished, Decorated.
300 ROOMS. RADIO IN EACH.
Rates $7 weekly up. Daily, $1.50 up. 5 min. to Loop; 1 blk. Lin. Pk., beach, golf.

CLARK-ST., N., 2026. MOHAWK 3400.
HOTEL CLAYTON
BRAND NEW BLDG., OPP. LINCOLN PK. 300 mod. rooms. Beautyrest beds. Comp. service; 10 min. to Loop; $8 weekly.
RADIO IN EACH ROOM.

CORNELIA, 1063—BEDRM. FOR COUPLE, $4; kit. priv. opt.; will board child.

DEARBORN, N., 1307—ATTR. WELL FUR. sgl., dbl. rms.; r. w.; also 3 rm. kit.; reas.

DEMING-PL., 523; 2530 N.—LG. SGL. AND dbl. rms., with or without priv. bath.

FULLERTON-PKWY., 634—LGE. BEAUT. double front room, twin beds; pri. lav.; lge. closets, modern home; exc. tran.; nr. park, suitable 2 gents or mar. cpl. Lin. 1851

FULLERTON-PKWY., 449—2 SINGLE RMS., $4-$5; ½ blk. Lincoln Pk. Diversey 10192.

FULLERTON, 855—NEW DEC. LGE. quiet rms., $3-$4; exc. tran.; near L.

FULLERTON, 510—LGE. OUTSIDE SGL. rm.; r. w.; comf. furn.; reas. priced.

GREENVIEW, 4048, 3D—NICE LIGHT RM. New dec.; $5; excel. trans. Well. 9669.

GLENLAKE-AV., 1431—NICE SINGLE FRT. rm.; priv family; gent.; $5. Shel. 3783.

GOETHE, W., 9 [1300 N.]—NR. OAK BCH. Clean, cool, sgl. rms., r. w., showers; $5.

GOETHE, E., 21—LGE. LIVING RM. WITH slpg. pch.; priv. bth.; acc. 3 gentlemen.

KENMORE, 4618, HOTEL KENMORE—$6-$8 wk.; priv. bath, $9; Wilson L or bus.

KENMORE, 5203—ATTR. FURN. RM.; TW. beds; pri. fam.; all tran.; reas. Sun. 7162.

LAKE SHORE-DR., 1042—BELLEVUE CLUB for women; overlooking lake.

LA SALLE, 1432 N. MOHAWK 0381.
NEW PAXTON HOTEL
Tourists Welcome
Cool ROOMS [private bath], $8 WK.; Daily, $2. Walk to Lincoln Park, beach, golf, and the loop.

LA SALLE, N., 1039 OR 1702—NR. PK., mod. hotel rms., $5 up; transient, $1 up.

LINCOLN PK. WEST, 2120—FACING PK. Delightful rms., charmingly furnished; unusual comfort for women appreciating exclusive home; reas.; ref. Div. 5992.

MELROSE, 454—DEL MONTE—SUMMER resort location; swim, golf, tennis; cool, airy rooms. Exc. din. rm. $8. With mls. $13.

MICH.-AV., N., 747—SING.-DBL. ROOMS; conn. baths; nr. beach; reas. Ostrand.

MICHIGAN, N., 753, APT. 3—RMS., BATH, shw., tw. beds, piano, meals opt. Robinson.

NORTH-AV. Y. M. C. A.
Cool, attract. rms., $4 wk. up; with board, $9.75; permanent; transient; free parking; swimming, tennis; membership opt.; nr. lake, park; 10 min. loop. 1508 N. Larrabee.

OHIO, W., 27, OR 508 N. STATE—NR. BCH. New, dec. hlt. rs., $3 up; hskp. rs., $6 up.

ONTARIO, E., 22—L'AIGLON; DBL. RM., studio with pr. bath, beau. fur. Del. 0347.

RIDGE, 6644—COMF., COOL RM., SUIT. 1 or 2; pri. home; gd. trans. Ardmore 3508.

ROSEMONT, 1302, 3D—LG. NEW FURN. outside, twin beds; near lake. Loyola.

SHERIDAN, 655—NR. LAKE. 3900 NORTH
LAKE SHORE ARMS,
Near Lincoln Park Golf, Tennis, Beaches. Rms., $6-$8 wk. up; 1 rm. apt.,$40-$50 mo.

SHERIDAN-RD., 4035—LAKE VIEW 4220. Clean, outside rms., 1-2 persons; run. wat., pk., $5-$8; bath, $6-$11 wkly.; L, bus, sur.; 1-2 rm. hskpg. apts., $8-$11 per week.

SHERIDAN, 4836—LRG. OUTSIDE ROOMS, newly furn.; $6-$7; nr. lake; exc. trans.

SHERIDAN, 5133—OUTS. RM., PRI. BATH, shwr.; pr. home; nr. Edg. Bch. Sun. 5852.

SHERIDAN-RD., 819—CHATEAU CLUB FOR Girls—$3.50-$10.50 wk.; m/s opt. Buc.6814.

STATE, N., 446—VERY CLEAN, WELL kept rms. for bus. men; summer rates.

WINTHROP, 4940. LONGBEACH 9333.
HOTEL GLENN
BRAND NEW BUILDING.
100 rooms with tubs and showers; every room an outside room; best furnished hotel on NORTH SIDE. 1 block Argyle express, bus, surf. Rates low as $7.50 wk.; $2 day.

WINTHROP, 5530—NEAR L, SURF., EDGW. Bch.; new, clean rs.; $7 wk., $1.50 d. up.

A HOTEL—YET "HOMEY."
Nicely furnished rooms with complete service; beautiful lobby; close to lake and transportation; morally conducted.
RATES AS LOW AS $5.75 PER WEEK
THE DEL MAR,
5046 Winthrop-av. Longbeach 1115.

DUPONT HOTEL.
5047 KENMORE-AV. LONGBEACH 6815.
Nicely furn. rooms, $6 wk.; NR. BEACHES. Offering outstanding values; compl. hotel serv.; exc. trans.; close to shopping center.

LGE., ATTRAC., COOL RM., 3400 NORTH nr. lake; exc. tr.; pri. fam. Lake V. [illegible]

IDEAL RM., OPP. LIN. PK., AD[illegible] and shower; 10 m. lo.; nr. [illegible] Div [illegible]

ATTRACTIVE LGE. ROOM IN PRIV. apt.; nr. lake, Jarvis L; $6. Briar. 2862.

TO RENT—ROOMS—NORTH.

Hotel Rooms.

Schiller-Clark Hotel,
64 W. SCHILLER-ST. WHITEHALL 7422.
Sleeping rooms, $4-$8 week; 1-2-3 rm. kitchenettes, $8-$14 week; walking distance to Loop; near park and beaches.

TO RENT—ROOMS—NORTHWEST.

CALIFORNIA-AV., N., 4448—LGE. ATTR. R. Pri. fam.; good trans.; reas.

DIVISION, 2935, OPP. PK.—LOVELY RM., sm. Amer. fam.; res. dist.; $4. Arm. 9738.

KEDZIE-BL., N., 2512—WELL FURN. RMS.; also kits.; reas.; opp. Log. Sq. L terminal.

KILBOURN, N., 3117—ATTR. LGE. COOL; 2 gents; cple.; $7; kit. pr. Pal. 10561.

MEDILL-AV., 3533—NICELY FURN. RM., $3.50; private family. Belmont 2843.

TO RENT—ROOMS—WEST.

CARROLL-AV., 3243—R., 1-2 GENTS; BRD. opt.; h. w.; pri. fam.; surf., L. V. B. 9015.

HAMLIN-AV., N., 212—350 LGE. LT. AIRY rms.; hotel service; $4 per week and up. Opp. Garfield Park L, surf., bus. Ked. 7000.

HAMLIN, 338, N.—RM. SUIT. 1-2; OPP. Gar. pk., swim, tennis; ex. trans.; $4 up.

HAMLIN, S., 416—ATTR. LGE. RM.; MOD. bldg.; 1-2, with yg. cpl.; refs. V. B. 4221.

WILCOX, 4010—NR. PARK, LGT., PLEAS. room; hot water; reas. Nevada 8125.

Hotel Rooms.

WESTLANE HOTEL, 4507 WASHINGTON—Cool, outside rms.; inador beds; pri. bath, shower in each rm.; beau. furn.; $8 up.

TO RENT—ROOMS—SUBURBAN.

LOMBARD-AV., S., 920, OAK PK.—LIVING rm., adj. bedrm., suit. 2; Garf. L; $7.50.

TO RENT—HOUSEKEEPING ROOMS.

South Side.

BLACKSTONE, 5601—1-2-3 RM. APTS., $7 up; slp. r., $5; nr. pk., lake, I. C. ex., bus.

BLACKSTONE, 6230—1 RM., $5; NEW, furn., wall bed; 1 blk. L, I. C., park.

BLACKSTONE, 6627—2 RM. KIT. AND 4 rms., priv. bath; reas.; walk. dist. to beach.

CORNELL, 5233—1-2-3 RMS., PRIV. BATH, pch.; summer rates; nr. beach; I. C., bus.

COTTAGE GROVE, 6505—1-2 ROOM KITCH. apts. Gas, el., linens, $6 wk. up. Rms. $4.

DORCHESTER, 6056—1-2 RM. KITS., $5-$9; compl. 3 rm. apts. [2 beds], $10-$12.50; slpg. rms., $3.50 up. Fr. pkg., I. C., L., bch.

DREXEL, 5000. CARLTON APTS. 3 rm. kitch., bath, pch., $12.50. Kitch. with bath, $7; good room, $5.

DREXEL, 4332—1-2 RM. KITS., PRIV. and adj. baths; gas, lt., maid serv. $7-11.

DREXEL, 6320—FRT. 1-2 RMS., ROLLaway beds; clean linens; $5-$9.

DREXEL-BL., 4252—COOL, CLEAN, LIGHT 1-2 rm. apts.; r. wat.; $7-$9; bus, L, sur.

EGGLESTON, 7017—2 RMS., PRIV. PCH.; everything furn. if des.; R. I., L. surface.

ELLIS-AV., 6542, 2D—2-3 LG. RMS.; MOD. rl. kit., pch., extra slp. rm.; $3.50.

ELLIS-AV., 3830—1 AND 2 ROOM KITchenettes; modern; $3 and up.

HARPER, 5739—ATTR. RM., KITCHNT.; low rate. Priv. bath opt. I. C., park, lake.

HYDE PK.-BLVD., 1411—5 R, $15; 2 RMS., kitch., frt., $7; 1 rm., $5. I. C. ex., bus.

GREENWOOD, 5508—1-2-3 RMS., $5-$11; cool, cln., lt., nr. U. of C.; 30 min. loop.

INGLESIDE, 6026—$3.50-$6.50-$9; 1-2 RM. suites; comp. kitnts.; attr. furn.; COOL.

KENWOOD-AV., 6717—ONE ROOM KITCHenette apartments; private baths; near I.C.; parking space; $40 to $55.

KIMBARK, 6621—2½ RM. KIT., PRIV. bath, in-a-dor; 1 blk. I. C., surf.; $13.

LAKE PK., 4929—3 RM. LT. APT. VIEW lake; slp. pch.; suit. 3; real kit.; $13 rm.; phone, freshly dec.; beautifully kept bldg.

LAKE PARK, 4919—1-2-3 RM. KIT., PRI. bth., $7 up; auto sp. free; I. C. X, surf.

MARYLAND, 6456—3 HSKPG. RMS.; LIGHT and airy; $11; 2 blks. all trans.

MARYLAND, S., 5725—2 RMS.; BL. KIT., priv. stairway, pri. house; refs. Dor. 8114.

NORMAL-AV., 7600, 2D FL.—3 LIGHT HSKPG. RMS.; BLK. R. I.; $8 WK.

OAKENWALD, 4560—FURNISHED 3 ROOM apt.; also sleeping room.

TWENTY-THIRD-ST., E., 1350—2 HSKPG. rms.; steam heat; near I. C.; $25.

UNIVERSITY, 6237—1-2 FRT. NEWLY furn. and dec. rooms. All trans.

WOODLAWN-AV., 6226—3 BEAU. LG. RMS., elec. ref., por., rea., L ex., I. C. Fair.0386.

WOODLAWN, 4537—COOL, CLEAN 1-3 KIT. apt., pri. bath; all tran.; summer rates.

WOODLAWN-AV., 6242—NEW, DEC. BEAU. fur. cool, airy, 1-2 rm. kit.; $6 up, I. C., L.

64TH-ST., W., NR. HALSTED—1-2-3-4 RM. kit.; priv. baths; rea.; all tr. Engle. 5026.

2-3-4 ROOMS WELL FURN.; GAS, LIGHT, etc.; reas. 6537 Kenwood. Mrs. Scott.

North Side.

ARLINGTON-PL., 609—LG. COOL RMS., uphl. furn.; r. w.; $7-$8 sgl.; dbl. r. $4-6.

BARRY, 612—NEWLY DEC. 2 RM. KITS., $7 up; nr. Lincoln Pk.; trans. at door.

BARRY, 557—NOR-TOWN HOTEL—NEW, dec. 1 r. kits., $6 up; also slp. rms.; nr. pk.

BEACON, 4512—KIT. APT. FOR 2; OUTside rms.; pri. b.; reas.; sl. rs., $3.50 up.

BELDEN, 549 [2700 N.]—CLEAN, NEW, furn., dec., 2 r. rl. kit., r. w., ldry., shwr., $6.50; prkg. lot; maid service; spec. mo. rts.

BELDEN, 1045—1-2 R. APTS.; NEW, DEC. Free pkg.; $5 up. Tourists welcome. L.

BELDEN, 1035—COR. BLDG.; ALL FRT. light apts.; 1-2 rm. kit., $5.50 up; ex. tr.

BELDEN, 635—CLN., LT. 2 RM. APT.; RL. kit.; near 3 car lines. Linc. Pk.; $10.

BROADWAY 4040—NEW APT., 2 RMS., $7; near beach. Sher. "L" bus; sgl. kit., $5.

CAMBRIDGE, 3162—LGE., COOL 1 RM. kits., also slp. rms.; reas.; nr. pk.; ex.trns.

CHESTNUT, E., 11—NEW DEC., COOL 1-2 r. kit.; priv. bath; nr. Oak-st. Beach. $6 up.

CLARK, N., 1004, NR. BCH.—1-2-3 RM. kitnt. apts., pri. bath; elev.; $7 up; w. d.

CLARK, N., 2850, APT. A—2-3 R. KITNTS.; comp. porches; $6-$12; gas, light inc.

CLEVELAND-AV., N., 2217—FR. KIT., NW. dec., $5; sgl., $2.50; nr. Linc.park; adults.

CORNELIA, 730—JUST OPENING; NEW furn. 1-2-3 rms. pr. bath; $10 up. Gd. tr.

DAMEN, 4018, N.—3 RMS., SLP. PCH.; pri. bath; 2 dbl. beds; no other roomers.

ELAINE-PL., 3435—BK. W. OF BRDWAY.—1-2 r. kits., priv. bath, $6-$10; free park.

FULLERTON-AV., 1128—1-2-3 FURN. KIT. apt., new. dec.; exc. trans.; very reas.

GRACE, 719—BEAU. FURN. 1 RM. KITS., $6 up; 3 rs., priv. bath; nr. Lin. pk., bch.

HALSTED, N., 2950—FREE PARKING; 1-2-3; all outside rms.; very reas.; nr. park.

HAMPDEN-CT., 2623—NR. PARK, LAKE; cool, com. 1-3 rm. kits.; also slp. rs.,$5up.

KENMORE, 5132—1-2 RM. KITNT.; MAID svc.; free gas, elec.; laun.; wond. tr. $7 up.

KENMORE, 4900—NEW PULLMAN 1-2-3 rms. Frigidaire; $7.50 up; parking.

KENMORE, 4640—1-2-3 RM. KIT. APTS.; priv. bath, phone ser., $8-$13. Wil. L, bus.

LAKESIDE-PL., 908, 2D—3 RM. SUNNY apt., elec. refrig.; priv. porch, light, gas, laundry furnished; ½ blk. lake, bus, L; $12.50

LA SALLE, N., 1039 OR 1702, OPP. PK. TOURISTS WELCOME.
1-2-3 rms. kit., priv. b., elev., $7 up.

LA SALLE, N., 1032—NR. BCH., MOD., NW. dec. front kitnt., $8 up; walk. dist.

LAWRENCE, 829—AT BEACH; FRT. 1-2 R. kit., md. svc.; cln., homelike; resp.; $5 up.

LELAND, 806—1-3 RM. COOL KIT. APTS. at lake, newly dec., $5 up; bus, L.

LELAND-AV., 812—NEAR LAKE; 1 RM. kitch. apts.; cool, outside rms.; $5 up.

MAGNOLIA, 4656, COR. LELAND—LARGE, airy 2-4 r.; Frigid., for 2-5 people, $11-20.

MENOMONEE-ST., 172. 1800 NORTH.
OPP. LINCOLN PARK.
Large, light hskpg. rms.; extra bedroom; running water; laundry; near baths; reas. rent.

RACINE, 4502. LON. 4575
BEAU. 2-3 RM. KIT. APTS.
1 blk. Wils. L, bus, surf.
NEW BLDG., ELEC. REFRIG., $13 WK. UP.

RACINE, N., 4426—3 RMS., ACCOM. 4; PRIvate bath; 1-2 kit. apts.; priv. screened porch; all new, modern furnished; $5-$15.

RACINE, N., 4448—1-2 RM. KITCH. APTS.; priv. bath and porch, $6 up.

SCHOOL, 1914—2 ROOMS; HOT WATER; pri. bath, entr.; elec., gas, linen. Gra. 2473

SHEFFIELD, 2617; LINCOLN-AV., 2318—1 room, $3; 2 rooms, $5; 3 rooms, bath, $9.

STATE-PKWY., N., 1540—LGE. 1 RM. KIT., dressing rm., suit. 3 girls; lake, surf.

WINTHROP, 5208—1 AND 2 LGT. HSPKG. rms., well furn., r. w., $5 up; pkg. space.

WINTHROP, 4840—MALDEN 4621.
2-3 rs., new. dec.; extra wall bd., $8-11-13.

4700 MAGNOLIA, NR. WILSON—1-2 RM. kit.; also slp. rm.; new; run. wat.; maid ser.; $5 up.

Northwest Side.

NORTH-AV., 1921, NR. MILWAUKEE-AV.—3 beau. front rms., complete, 2 beds, $10.

West Side.

HAMLIN, 156, S., 3D—3 RM. FURN. NEW. dec., real kit., opp. pk. Van B. 1019.

JACKSON, 2127—2-3 ROOM NEWLY FURN. cool apts.; free gas, light; all trans.

MONROE, W., 3224—2 LGE. FRT. RMS.; furn.; kit. apt.; southern exposure.

WARREN, 2237—HSKPG. AND SLPG. RMS., water, ranges, quiet, clean. $2.50 up.

WASHINGTON-BLVD., 2147, OR 2944 JACKson-blvd. 2, 3, 4 rm. apts.; pri. baths; $8.50-$15.50; gar., $6.50 mo. Free parking

BOARD AND LODGING.

South Side.

LAKE PARK, 4051, 1ST—BRD. AND RM.; r. wtr.; pri. fam.; $18 wk. for 2.Ken.3312

OAKENWALD, 4569—LARGE, COOL ROOM, $4; with board, $8; on lake. Oak. 0877.

WOODLAWN, 6939—BRD AND RM., $7-$8. Generous tasty hm. ckg.; all tr. H.P.2085.

WOODLAWN, 6026, 1ST—BD. AND RM., $7-8; gd. hm. food, I. C., bus, L. Fai.10019.

THERIEN HOME FOR AGED, INFIRM AND mild mental cases. Home comforts. Nurse's care. Midway 1606.

North Side.

ERIE, E., 215—FAIRFAX HALL, CLUB FOR girls, nr. lo., exc. brd., rm., $8.50-$12 wk.

WALTON-PL., W., 2—ROOM, DESIR. SUMmer loc.; nr. beach; walking dist. to loop.

LGE. LGT. AIRY RM.; TWIN BEDS; nicely furn.; all trans., morn. and eve. meals; home priv.; 2d apt. 1325 Granville-av. Rog. Pk. 2030.

QUIET REFINED HOME FOR AGED OR semi-invalid; nurse's care. Bucking. 2034.

ROOM-BOARD WITH PRIV. FAM. FOR 2, $17 wk.; good trans.; exc. loc. Sun. 4231.

BOARD AND LODGING.

Northwest Side.

AGATITE, 5235—BOARD AND ROOM FOR girls; private home. Kildare 3745.

BERTEAU, 6310—LOVELY LRG. RM.; EXC. brd. opt.; laundry; gd. trans. Ave. 0153.

LOGAN-BLVD., 3003—LGE. RM., BD. FOR one; gd. trans.; pri.; stm. ht. Mrs. Weber.

West Side.

ADAMS, 2317—LGE. RM., HOME COOKing; $8; one week free rent; excel. trans.

QUINCY, 5509—LGE. AIRY FRT. RM.; PRV. home. Laundry; bus, L, surf. Col. 2880.

Suburban.

A NURSE'S CARE TO SICK OR ELDERLY people; pri. home; good food; shady yard, or will go to your home. Berwyn 6447.

Children.

CHILD—AGE 3-7, TO BOARD IN PRIVATE home; exc. care; $6 week. Albany 0208.

BUNG. HOME—EXC. CARE INFANT OR child. Forest Pk., Ill. Tel. Forest 1300W.

MOTHER'S CARE TO 1 OR 2 CHILDREN; large, shady yard. Hinsdale 749.

HOTELS AND APARTMENT HOTELS.

The Residential Hotel Offers You Better Accommodations at Lower Cost.

You are known and welcomed—not just a name on a card—you meet pleasant people—make good acquaintances. There is hospitality, quiet, cleanliness, comfort and a personalized service which only a residential hotel can give.

THE WOODMERE,
4641 WOODLAWN-AV., PHONE ATLANTIC 5409. Single or Double Rooms. Bath or Shower. Suites, One or Two Baths. Excellent Dining Room.

THE BERNARD,
4170 DREXEL-BLVD. DREXEL 3200. Are outstanding examples of residential hotels — surprisingly low rates — every convenience—cafe in connection.

Apartment Selection Bureau,
310 S. MICHIGAN-AV. HAR. 3773.
Have Hotel Accommodations
NORTH, SOUTH, OR CLOSE IN. OFFERING WONDERFUL VALUES. FREE AUTO SERVICE.

Delightful Originality
Friendly Atmosphere
is the answer to our popularity among business, executive, and professional men. Unusually large units of ONE and TWO rooms. BARITONE RADIO built in. EIGHTY DOLLARS month upward.
Canterbury Court
1220 N. STATE-PKWY.

SHORE CREST
420 WRIGHTWOOD-AV., AT PINE GROVE. GOLF—RIDING—TENNIS—SWIMMING AT YOUR DOOR.
Kitchenette apartments and rooms with bath, tastefully furnished and decorated. Let us quote you our reasonable summer rates for your permanent home or shorter stay.
AN EXCLUSIVE HOMELIKE ATMOSPHERE Excellent Cafe in Connection—Table d'Hote or a la Carte. Diversey 4800.

PARK DEARBORN
1260 N. Dearborn-pkwy., at Goethe-st. Close to park, beach, and loop. Hotel rooms and
1½-2½-3½ Room Kitch.
Shops, valet, roof garden: Rates below what you expect.
Phone Whitehall 5620.

PARKS, GOLF, BEACHES AT OUR DOOR.
MIRA-MAR
350 ROOMS—BATHS.
$2 DAILY—$10 WEEKLY UP
PLAZA 1100.
6218 WOODLAWN-AV.

YACHT HARBOR APTS.
432 MELROSE-ST. [3240 NORTH]. 1-2-3 rooms beautifully furn. outside apts. Light, airy, quiet, refined, homelike atmosphere; full hotel service. Commissary, drug store, garage in connection. $60 up. Also unfurnished apt. Phone Bittersweet 4106.

DEARBORN PLAZA . .
Kitch. Apts., $60 up.
Hotel Rms., $12.50 Up.
SPECIAL TRANSIENT RATES.
1032 N. DEARBORN.

THE GLEN EDEN
"A HOTEL TRULY A HOME"
Large outside rooms; tub and shower; dining room; pop. prices; I. C. X., bus; 3 blks. to lake; $9 wk. up. Attr. mo. rates. 5130 DORCHESTER-AV. FAIRFAX 7700.

KENMORE, 4943. LONGBEACH 4234
HOTEL NORTHMERE
COMFORTABLE, COOL, CONVENIENT. All light, airy, outside rooms; every room with bath or shower; complete hotel service; all trans. within 1 block; $7 week and up.

2 Rms. De Luxe, $15 Wk.
The Northgate, 4701 Beacon, cor. Leland. New 5 stories elev. bldg. Spanish lobby, beamed ceiling. Maid, desk, tel. serv., Frig., lin., laun. free. Ideal sum. loc. Come today.

VAN BUREN HOTEL,
159 W. Van Buren; outside rooms; elevator; hot and cold running water in every rm.; $1-$1.50 day; $6-$7 wkly. Modern.

DEARBORN HOTEL,
666 S. State; large outside rooms, $1 day, $5-$6 weekly; tub and shower bath. Complete perfect hotel service and attention.

DIVERSEY ARMS.
644 DIVERSEY-PKWY. BITTER. 3100. 1-2-3 rm. kits. and slp. rms., all with tub and/show.; very reas. rates; good trans.

NEW HOTEL CARLING.
175 rooms, all with tubs or showers. Weekly, $7 up; daily, $2 up; 5 min. to lp. 1512 N. LA SALLE. MOHAWK 1200.

NEW LAWRENCE HOTEL.
1-2-3 Room Apts., $65 Up. 1020 Lawrence-av. Longbeach 2100.

HOTEL LINWOOD.
Homelike outside rooms with bath, $8.50 per wk. up. 1812 Washington. Seeley 2770.

BERWYN BEACH HOTEL.
New, attr.; each rm. phone, shower, tub; reas. 1049 Berwyn-av., nr. Edgewater Beach.

HOTEL EASTGATE.
On Ontario and St. Claire-sts. JUST A WHISPER FROM THE LOOP.

THE KENARD APT. HOTEL—1-2-3 ROOM apts., $50-$115; 24 hour full hotel service. 5746 Kenmore-av. Longbeach 7913

HOTEL HALIBURTON—1 BLOCK L, BUS; lowest rates in Rog. Pk.; all lge. outs. rms. 6954 Greenview-av., cor. Morse. R. P. 5247.

LAKERIDGE HOTEL, 4665 LAKE PARK-av.; 150 rooms, private baths; ½ blk. to I. C. station; $8 week up; $2 day up.

WELLINGTON ARMS HOTEL—1-2 R. KIT. apts., furnished-unfurn.; hotel service, $65 up. 2970 Sheridan-rd. Bittersweet 4600.

APARTMENTS AND ROOMS TO SHARE.

66 CEDAR-ST., NR. LAKE SHORE-DR.—YG. woman share charm. cool priv. town house with Prot. girls; unus. environ.; maid serv.; home cooked meals opt. Delaware 9481.

BUSINESS MAN WILL SHARE APT. OR rent room to 1-2 bus. men. Meals opt. Exc. loc. 1 blk. Loyola X. Rog. Pk. 7127.

WIDOW WILL SHARE 5 RM. COTTAGE with married couple. Garage. Beverly 1604. 1238 W. 102d-pl.

LADY WILL SHARE 4 RM. APT. WITH mar. cple. or rent. apt. furn. Briar. 9035.

LDY. SHR. ATT. 6 R. APT. 2 BUS. GIRLS; ref. mar. cple.; or rent rm. Edge. 0105.

LADY EMPLOYED WILL SHARE 4 RM. apt. with same; $6. Buckingham 5917.

MAN SHARE 4 RM. FURN. APT. WITH marr. cple. or same. 641 Waveland, Apt. 3.

TO RENT—HOUSES.

South Side.

5 RM. COTTAGE AND GARAGE, $20 PER mo.; good location. 440 W. 42nd-st.

MOD. 5 RM. HOUSE, NEWLY DEC.; 7133 University-av.; hot wtr. ht.; I. C. trans.

Northwest Side.

1½ NEW 9 ROOM BRK. BUNG., 2 LAVAT. ht. wtr. ht.; gar.; $75. 3734 N. Harlem.

West Side.

11 RM. HOUSE—VERY GOOD FOR RMG. house or any other bus. Must be rented. Furn. or unfurn. Very reasonable. Steam heat. 3015 Jackson-blvd.

Suburban.

ATTR. EVANSTON HOME; NR. UNIV., lake; 3 baths; yard, veranda; h. w. ht.; $185; or will rent furn. University 2213.

COMPLETE LIST OF FURNISHED AND unfurnished homes, Evanston to Highland Pk. Quinlan & Tyson, Inc. Winn. 2198.

COMPLETE LIST OF FURNISHED AND UNfurnished homes on North Sh. Mrs. Fuller, 1618 Chicago-av., Evanston. Greenl. 7220.

WINNETKA—CHARMING BRICK RES., 4 bedrooms, 3 baths, porch, oil heat, garage. Bargain rental $150 mo. Winnetka 3450.

TO RENT—FURNISHED HOUSES.

JULY 27 TO SEPT. 3—7 RMS. GAR. COR. facing park; best trans.; comp.; $100. C. T. Holman. 7159 Eggleston.

BEAUTIFUL 7 ROOMS, 3 BATHS, 3 PCHS., near beach; N. E. Glencoe; sum. months, $300; immed. poss. Tel. Glencoe 1035.

5 RMS.; BEAU. FURNITURE; REAL BARG. Name your price. Van Buren 7095.

WANTED—TO RENT—HOUSES.

BUNGALOW—5-6-7 ROOMS; MOD.; NORTH side, west, or nearby suburbs; at once. Call Lakeview 9177 evenings.

TO RENT—SUMMER RESORTS.

TO RENT—ON THE SOUTHERN SHORE of Lake Michigan at Michigan City, 5 to 8 room homes, comfortably furnished and with every convenience, and not expensive; 73 minutes from Chicago by South Shore Electric, or 56 miles by auto on Dunes Highway, to the Land of Magic, in the quiet, delightful Dunes country, where you and your family can enjoy golf, tennis, swimming, hiking, riding and other sports and recreation. Reduced prices balance of season. Inquire Chamber of Commerce or any Beach Realtor on Lake Shore-dr.

RENT A SUMMER COTTAGE BY WEEK, mo. or week end; 1 new 5 rm. comp. furn., 1 7 rm. comp. furn. and bath; both elec. light; $15 a week rm. and bd. Gentiles only. Tel West 3514 or write Irene May, Saugatuck, Michigan.

MODERN SUMMER HOME—ACCOMMOdate 6; elec.; hot and cold running water; garage; 1 blk. to bathing beach on Lake Michigan. Call or write Dr. R. E. Huff, Douglas, Mich., or Central 4175.

LARGE COTTAGE FOR AUG.—ALL MODern conv.; screened porch, completely furn.; accom. 11; garage; Lake Mich. frontage. Also bungalow; accom. 6; perm. home. Gentiles. 532 Ridgeway, St. Joseph, Mich.

ATTRACTIVELY FURNISHED COTTAGE on Upper Hamlin lake, nr. Ludington, Mich., accommodate 6 to 8 persons; all or part of season. Ph. So. Shore 0362.

LAUDERDALE LAKES, NEAR ELKHORN, Wis. Route 12. 4 rooms; elec. range, lgts.; boat, motor; $30 wk. A. Hitch, 3903 Frederick-av. Ed. 2235 Milwaukee, Wis.

6 ROOM FURNISHED HOME, MODERN throughout; for bal. of July and Aug. at Long Beach, 60 mi. from Chicago on Lake Michigan. Address Y F 134, Tribune.

"WALHALLA," FURN. 7 RMS., SCR. PCH., firepl., elec.; large, shady grounds. Pri. sand beach. 75 mi paved rd. Reas. D. L. Dukes. Bass Lake, Knox, Ind. R. R. 1.

DELAVAN LAKE—7 ROOM COMP. FURN. modern home; real fireplace; reasonable for season. A. E. Fox, Auditorium Hotel.

LAUDERDALE LAKES—LGE. MOD. LAKE frt. cott., beach, fishing, bath, shwr.; furnace; elec. range. Merrimac 8886.

NEW 4 RM. FURN. COTTAGE, CHANNEL Lake, Ill. 2 scnd. pches., 10x20, elec. lgt.; lge. lot; Gentiles; refs. Reas. R.Pk.0397

LAKE GENEVA—SUMMER HOMES FOR rent or sale at low prices; furn. or unfurn. Cedar Point Park, Williams Bay, Wis.

3 R. COTT., SCR. PCH., EL. LGT. WILliams Bay, Lake Geneva, Wis. Bruns.7914.

BUNGALOW FUR.; GAR.; ON FOX RIVER; elec., gas, water; N. W. hiway. Ked. 0472.

ROSE COTTAGES AND ROOMS, PAW PAW Lake. All conv. Gentiles. Vinc. 8802.

TO RENT—APARTMENTS.

SOUTH.

General List.

3-4-5-6-7 RMS., $30.00 TO $70.00.

CHEAPEST RENT IN WOODLAWN.
Modern in every particular, 2 blks. Jackson Pk., Ill. Cent., L, five surface lines, bus, public and parochial schools and stores. Call Dorchester 7517.

2-3-4 ROOMS.
$45 TO $60.
New bldg.; 2 blks. to L, surf., R. I.; large light rms.; inador beds; free el. refr. Agt. in bldg. 6600 Stewart-av. Normal 7446.

6653-55 LAFAYETTE-AV.
New bldg., 1 to 5 rooms; free elec. refrigeration; inadors and kitchen cabinets; reduced rentals. See agent on premises.

BEST AND CHEAPEST.
4523 Drexel-blvd., 2-4-5 rms.; large liv. rm.; in-a-dor, kit., dinette; free elec. refrig.; furn., $80 up; unfurn., $60 up. See janitor.

2-3-4 ROOMS; ELEC. REFR.; IN-A-DOR; decorate to suit; reduced rent and conc.; near I. C., surface, and school. Agent on premises. 1509 E. 70th-st.

SEND FOR OUR COMPLETE LIST. JAMES G. BARSALOUX, INC., 1500 E. 63D-ST. HYDE PARK 0010.

LRG. 3½ RM. APT.; EL. REFR., TILE bath; I. C., sur. 849 E. 82d-st. Tri. 3000.

One, Two, and Three Rooms.

1 OR 2 RMS., $27.50 TO $42.50; ELEC. refrig., in-a-dor beds, dressing closets, kitnt. Agt. 4706 Cottage Grove. Kenw. 9287.

$30-$45 FOR 1-2 ROOM KIT.; FREE LT., ref.; carpeted; L. R. I., surf. 227 Englewd.

Four, Five, Six Rooms, and Larger.

IMMEDIATE POSSESSION.
1463 S. Michigan; 6 rooms; stm. heat; jan. serv.; good loc. for roomers; reas. rent. W. T. WOODLEY & SONS. 1638 E. 55th-st. Hyde Park 2187.

6254 STONY ISLAND-AV.—7 AND 8 RMS., 1st and 2d; will give a net lease on entire bldg. of 51 rooms. Best location in U. S. A. for hotel or roomers. Open now, or call Midway 2031.

5454 HARPER-AV.
4-5 rm., large, lt., open pch.; yard; all transp. M. H. Murphy & So. 5309 Kimbark.

HIGH CLASS CO-OP.—5 LARGE ROOMS, 2 baths, breakfast rm.; 2 sun rms.; 5 lge. closets; electric refrig.; nr. Jackson park, lake; garage optl.; rent reas. 2219 E. 68th.

WILL SAC. SO. SHORE 1ST OR 3D 4 RM. apts.; very light; free G. E. refr.; free gas; 1½ blks. I. C. sta. Hyde Park 9498.

5 LIGHT ROOMS IN 2 APT.; HOT WATER heat; glazed porch; fine location. 8041 Justine. Vincennes 5537.

525 OAKWOOD-BLVD.—5 AND 6 R. APTS. Ex. trans.; bus, L, surf.; decorate to suit tenant. See janitor or ph. Oakland 3140.

SUBLEASE BEAUTIFUL 5 RM. APT., SLP. pch., G. E. refrig.; nr. park, shopping, I. C. trans.; concess. 6841 East End. Dor.10560.

5711-15 BLACKSTONE—6-7 RS., 2 BATHS, refrig.; reas. rent; near university. Frear-Delaplane Company. Hyde Park 7000.

BEAU. LGT. 6 R. BRK., GAR., $75; ELEC. ref.; nr. schools. 8046 Jeffery. Reg. 3896.

AIRY 4 ROOM KIT. APT.; FRIGIDAIRE; nr. R. I. and L; $55. 6442 Harvard.

1310 E. 76TH-ST., 2D FL.—5 RM. FLAT; stove ht.; elec., gas.; gar.; $35 mo.

5 RM. APT., FRIGIDAIRE, GAS STV., STM. ht.; ½ blk. I. C., surf. $45. 734 E. 95th-st.

EXTRA LGE. 6 RMS.; STM.; ½ BLK. L, surf., Ogden Pk.; very reas. 6339 S. Ada.

4 RMS.—SLPG. PCH.; GEN. ELEC. 2 BLKS. I. C. 6823 Harper-av., 2d apt.

MOD. 6 ROOMS; GAR.; VAP. HT.; TILE bath; g. tran.; $87.50. 8809 Dante.Sag.7267

SOUTHWEST.

Four, Five, Six Rooms, and Larger.

NICE LIGHT 5 ROOM FLAT, 3 BEDROOMS new bldg., new location, 1 block to 2 schools, church, stores, and cars; $33. P. CYRZ, 4910 S. Komensky. Laf. 3198.

6250 S. ALBANY—IDEAL 4 RM. APTS.; lge. rms.; rollaway; newly decorated; $50. F. H. HALVORSEN & CO. 3145 W. 63d-st.

5 ROOM FLAT; HOT WATER HEAT; VERY reasonable. 3048 W. 54th-st.

LARGE 7 RM. FLAT, STM. HT., OIL SYStem. 2534 W. 64th-st. Prospect 9511.

NORTH.

General List.

REDUCED RENTALS.
3-4 rooms, nr. L trans.; all large, light rms. 2 in-a-dor beds; Frigidaire. We attempt to meet your price. 925-35 CORNELIA-AV.

4 rms., 1215 Ainslie, lgt., nr. L.......$42.50
6 rms., 919 Argyle, 2 baths, sun parlor, elec. refrig. ....Want offer
6 rms., 922 Argyle, near lake, 2 baths, Frigidaire $90
6 rms., 1441 Jonquil-ter., nr. all trans. and lake; light; Frigid. ....Want offer
H. C. Dix & Co., 1131 Argyle. Lon. 4297-8.

2000
LINCOLN PARK WEST.
New 16 Story Bldg. Opp. Lincoln Park. Unusually attractive apts. Excellent trans.
2 TO 5 RMS., $85-$245.
Peter F. Reynolds. Lin. 3633.

415
FULLERTON-PKWY.
OPP. LINCOLN PARK.
2-3-4 RMS., $75-$160.
Free Gas and Refrigeration.
Peter F. Reynolds. Lin. 1518.

2-3½-4 ROOMS.
BUCKINGHAM MANOR.
$60 AND UP., FURN. OR UNFURN.
Elec. refrig.; new bldg.; shower; spacious closets. 648 Buckingham-pl., 3334 north, nr. Broadway bus, surf. lines; "L" station. Agt. on prem. State 8126 or Lake View 0892

1206 JARVIS-AV. AT LAKE.
New bldg.; unusual 3½-4-5 rm. apts.; 3 cedar closets; col. tile baths; priv. beach. Also 1 rm. kit. lobby apt.; overl. lake; $50 up. Rogers Park 4825. Gentiles.

3-4 Rms., Free Refr., $55-$60
Outside rms., in-a-dor; best trans. and location. 4607 Dover. Sunnyside 2051.

3529 KENMORE-AV.
1-2-4 rms., $45-$75. Best trans.; free gas and ice. See janitor or call Rand. 6171.

1800 JUNEWAY-TERR.
2 and 5 rm. apts.; near bus, surf., L, and schools; refrig.; reas. Rogers Park 9516.

3 MONTHS' CONCESSION
these unusual apts., 3-4 rms.; refrig., showers. 1035 Byron. Wellington 1100.

10 W. ELM-ST., COR STATE—NEW BLDG. 2 to 5 spacious, carpeted rooms, canvased walls; 10 minutes' walk to loop; $75-$150.

3-3½-4 RMS., $65 UP; LG. RMS., ROLLaway; el. refrig.; new. dec. 3159½ Hudson-av., nr. Belmont; 1 blk. w. of Sheridan-rd.

BEAU. OUTSIDE 3½-4 RMS., INADOR; 4½ rms., 2 bdrms.; elec. ref.; free gas; $50 up. 4801 N. Irving, cor. Lawrence. Lon. 3887.

354 GEORGE-ST.—3-4-5 R. APTS.; 4 RM. has 2 bdrms.; nr. schls., L, sur.; very reas.

TO RENT—APARTMENTS.

NORTH.

One, Two, and Three Rooms.

1331 LOYOLA-AV.
1 rm. pullmanette, unfurnished, light, gas, refrigeration free, $30 per mo.
1-2 rm. pullmanette, furnished, comp. serv. $45 and $62.50. 1 blk. Loyola express.
SEE THEM TO BE CONVINCED.

NEW 1, 2 and 3 RMS., $45
and up. S. W. cor. Morse and Greenview-avs.; free gas, light, refrig. and carpet; col. plumb., tile baths. Apply Office of Bldg. 1505 Morse-av.

3 RMS., UNFURN.; 1 RM. FURN. OR UNfurn.; ½ blk. L, bus, lake; new bldg.; free gas, refrig. 1345 Jarvis. Briargate 9368.

3 RMS., SUN PARL., BEDRM., EXT. ROLLaway, el. refr.; all tr.; $48; will furn. if desired; $60. 1449 Victoria. Div. 8603.

2½ RMS., BEDRM., EL. REFR., 1 BLK. ADdison-Linc. sta. Rav. L. 1837 Patterson.

2 RM. APTS., $8 UP; KITCH. APT., $5 UP; slpg. rm., $3. 3156 N. Clark. Line. 1906.

NEW, REMOD. LRG. 3 ROOM APT., PCH.; stm.; conv. loc.; $32.50. 1255 N. Clark.

Four, Five, Six Rooms, and Larger.

MARSHALL FIELD
Garden Apartment Homes.
CLOSE TO LOOP.
1400 NORTH AND 400 WEST.
4 ROOMS—$52 TO $58 A MONTH.
5 ROOMS—$62.50 TO $70.00.
6 ROOMS—$74.00 A MONTH.
Fireproof building, modern conveniences; all outside rooms; gardens; supervised playgrounds.
Open daily, 9 a. m. to 6 p. m. Sundays, 2 p. m. to 5 p. m.
RENTING OFFICE, 411 BLACKHAWK-ST. LINCOLN 2122.

LINCOLN PARK APTS.
5 rms., $125, 327-35 Belden-av. Opp. Lincoln Park Conservatory, nr. Francis Parker School.
4-5 rms., $110-$135, 425-39 Aldine-av. Large light rooms. Opp. Yacht Harbor. 4-5-6 rms., $75 up. 4528-30 Clarendon-av. Opp. Lake and New Lincoln Park.
Peter F. Reynolds. Lin. 3633.

SUMMER CONCESSIONS.
1034-1058 Center-st. [nr. Center-st. Elev. Sta.] Lowered rents; 4 big rms.; stm. ht.; nicely decor.; big yd.; have janitor [1st flr., 1036 Center] show, then let us talk terms. R. L. Benson, Agent, 122 S. Michigan.

4 Rooms; Close to Lake.
and near Morse-av. L station. G. E. refrigeration. Attractively decorated. $57.50. See Mrs. Scott, 1346½ Estes-av., or call Hollycourt 2300.

SUNLIGHT 4 ROOM FLAT.
Large closets; rollaway bed; refriger.; new bldg.; overlooking golf course; $60. 2456 GRACE-ST.

4 RMS. WITH ROLL-A-WAY
New bldg. Best section Rogers Park. Free refrig. and gas. No reasonable offer refused. See Mr. Leisch. 1712 Albion-av.

5 LARGE RMS.; ALL OUTSIDE; ½ BLK. from park; ideal for children; exc. trans.; G. E. refrig.; biggest barg. in Rog. Park. 6936 N. Campbell. Pal. 1811.

4601 BROADWAY.
4 rms., $42.50; 5 rms., $60.00; near L, bus and surface. See Supt. Apt. 25.

6-7-8 LARGE OUTSIDE ROOMS, 2-3 TILE baths, large closets; electric refrigeration; dec. to suit; $115 to $170. J. B. WALLER. 700 Irving Park-blvd. Lake View 6480.

N. E. COR. KENMORE-HOLLYWOOD. 5 rooms, sun porch, large, light, attractive rooms.

4 AND 5 RMS.—FREE REFRIG.; LGE. RMS. Real reasonable rent; open for inspection; N. W. cor. Hood and Hoyne-av.

1445 GREENLEAF-AV.—4 REGULAR SIZED rms., elec. refrigeration; front and rear pchs.; new fixtures; $65. Hollycourt 2256.

BEAU. 3½-4-5-6-7 RMS. HOYNE MANOR, Hoyne at Granville, 6 new bldgs.; last word; all trans., schls., playgrd.; low rents.

4 RMS.—EXTRA ROLLAWAY; VERY ATT. decor.; large rms.; refrig. free. $60. 5012 N. Hermitage-av. Longbeach 4633.

CHEERFUL, MOD. 4 AND 5 RM. APTS., $60 and up; corner bldg.; Frigidaire; L and bus. See janitor, 1614 Wilson-av.

ATTR. 4 RM. APT., COR. BLDG.; ELECT. ref.; conc. See janitor or call Mrs. Reddington. Harrison 3610. 3501 Greenview-av.

BEAUTIFUL 4 RM. APT. EXTRA INADOR bed; electric refrig.; reasonable rent. 3740 PINE GROVE-AV.

OCT. 1ST, LAKE SHR.-DR. APT.—5TH FL., 4 master chambers; 2 maids' rms. H. H. Decker & Co., 400 N. Michigan. Sup. 5178.

6 ROOMS, 3 BATHS—
1366 N. Dearborn. Beaut. view of lake. HOGAN & FARWELL, INC., Whitehall 4560.

7 RMS., 3 BATHS, SUN PAR., IVORY woodwork; crystal fixtures, elec. refrig.; $125. 646 Sheridan-rd., 3d apt. Lake. 7033.

5 RM. APT., NEWLY DEC.; LIGHT RMS.; steam, $40. 2300 Seminary, at Belden.

4 RM. FLAT, STEAM HEAT, GAS, ELEC. free. $42. 1514 Wilson-av., nr. Clark.

4 RMS., STM. HT., $38. MRS. KAMMERER. 2215 N. Clifton. Diversey 3562.

6 RM. APT., NEW. DEC.; FURN. HT.; $45 mo. 4012 Greenview-av., 1st. Lin. 8358.

2946 BROADWAY—4 RMS., STEAM; $55; near park, Diversey 2322.

4 RMS., ALL OUTSIDE, 2 BEDRMS., VApor heat. $50. 1320 Argyle. Diver. 8603.

NORTHWEST.

General List.

NEWLY DECORATED 3-4-5 RM. HEATED apts., as low as $43 with Frigidaire. SCHORSCH. 6059 Irving Park-blvd.

One, Two, and Three Rooms.

3935-43 DIVERSEY-AV.
High class 2-3 r. apts., $40-$60; free gas, elec. refrig.; shwrs., rollaway beds; very attractive dec. Office of Bldg. 3935 Diversey.

2 RMS. AND KIT. WITH PRIV. SCREENED porch. 1 blk. Rav. L; $38. Irv. 5098.

Four, Five, Six Rooms, and Larger.

RENTS REDUCED
4 AND 5 ROOM APTS.
2905 SHAKESPEARE-AV.
Near Humboldt and Palmer-sq. Large, bright, airy rooms. Sun parlor, shower, fireplace, G. E. Refrig. Near park, schools and transportation. Finest residential district. Call at once for big saving on rent.

6 RM. HOT WATER HTD., NEWLY DEC.; elect. refrig.; 1 mo. conc. $65. 4918 Schubert-av.

NEW BLDG. PALMER-SQ. 3633 DICKENS-av. 549 N. Drake, 3½-4; 4 rms., 2 bedrms., $45 up; free el. refr. Cap. 0444. Bruns.6493.

5 LARGE ROOMS, SUN PORCH, 1ST FLR.; furnace heat; $45 to reliable party. 4836 Strong-st. Kildare 6660.

4 ROOM FLAT, STEAM HEAT, $30; NEW decorated. Phone Palisade 1980.

N. NARRAGANSETT-AV., 4217—BEAUT. 6 rm. apt.; good transp. P. Ozga.

4 R. FLAT; LGT., GAS, STOVE HT.; $29. Gd. trans. 3026 Allen-av. Spauld. 4129.

6 RMS., SLEEP. PCH.; H. W. HEAT; SHOWer; 1st or 2d fl. 3554 Wrightwood-av.

5 LGT. RMS.; ENCL. PCH.; NEW BLDG.; incl. gar.; $50. 5442 Ludlam. R. P. 3025.

6 ROOM, UP-TO-DATE FLAT. 2243 Springfield-av.

5 RM.; FURN. HT.; GD. TRANS.; NEAR golf, park. 2164 Merrimac-av.

5402 WINDSOR-AV., 1ST—4 RMS.; STEAM; rollaway bed; conc.; $50. Kil. 6192.

4 RM. APT., 3153 DRAKE-AV.; MECHANical refrig.; rollaway bed; good trans.

7 RM. FLAT, $35; 3906 N. ODELL-AV., ½ block south of 7300 W. Irving Park-blvd.

BEAUT. 5 RM., 2 PCHS.; 2D; HEATED; NR. N. W. depot. 3721 Addison-st. Reduc. rent.

WEST.

General List.

MOD. 2-2½-4 AND 5 RMS.; STM. HT., EL. refrig.; reas.; L. 4409 W. Harrison.

Four, Five, Six Rooms, and Larger.

6 RM. FLAT—H. W. HT.; GD. TRANS.; $40 mo. 732 N. Christiana. Kedzie 4717.

5447 JACKSON-BLVD.—4 RMS. MOD.; 1 blk. Columbus Pk.; mech. refr. Mon. 2120

APT. 7; LARGE, LIGHT ROOMS, $25; GArage opt. 2058 Grand-av. Seeley 2786.

7 LGE. LIGHT RMS., $55; STM. HT. 317 N. Central Park-av., 1st. Kedzie 2328.

5 ROOMS, STM., FRONT, 1ST, 3D, $45; 2 mo. conc.; 2 blks. L. 3149 Arthington-st.

TO RENT—APARTMENTS—SUBURBAN.

NORTH.

Evanston—19 minutes to loop.

APTS. AND HOMES IN EVANSTON. SMART & GOLEE, INC., 1564 Sherman. Univ. 0285. Rog. Pk. 0272.

WEST.

Cicero—15 minutes to loop.

5011 W. 22D—1-2-3 RM. APTS., DECorated to suit; ½ blk. "L" and car; reas. rentals. Cicero 4100. R. Hanecamp.

SOUTH.

6938 HARPER-AV.—4 COOL RMS.; INAdor sl. pch.; 1 blk. I. C., bus, sur. Dor. 3401.

COMP. FURN. 4 RM. APT., SUN PARL., nr. I. C., U. of C.; G. E. 5534 Dorchester-av.

4 RM. ATTR. FURN., QUIET BLDG.; cheap rent. 811 E. 46th-st., nr. Drexel.

CARLTON APT. HOTEL—1, 2 RM. KITNT. apts.; refrig.; reas. 6440 Woodlawn-av.

1 RM., PRI. BATH; GAS & LGT. FREE; 1 blk. I. C.; reas. Web. 7865 or Mid. 6294.

2-3-4 RMS. EVERYTHING FURN., $6 TO $11.50 a wk.; I. C., L. 6050 Blackstone.

TO RENT—FURNISHED APARTMENTS.

SOUTH.

BEST BARGAINS IN SOUTH SHORE, NEAR BRYN MAWR I. C. STATION.
THE SHORE MANOR
[1¼ block west of Jeffery at 72d-st.]
7150-56 CYRIL-PKWY.
NR. SCHOOLS, SHOPS AND THEATERS. 1-2-3 large rooms, richly furn., at extremely low rates; $65 to $125, includes light, gas, refrigeration and daily maid service. S. PLAME, RES. MGR. Plaza 2258.

1-2-3 ROOM APTS.
5200 HARPER-AV., $50 TO $65.
5493 CORNELL-AV., $55 TO $60.
7106 EUCLID-AV., $52.50 TO $70.
Attractively furnished, large, light liv. rm., dress. rm. with commodious wardrobe and closets; light, gas, elec. refrig. included; 1 block I. C. station, bus, car line.
WILLIAM T. WOODLEY & SON, 1638 E. 55th-st. Hyde Park 2187. Agent on premises Open evenings.

JACKSON PARK PLAZA.
2-3 rm. kit. apts.; elec. refrig.
$15 WEEK UP.
COMPLETE HOTEL SERVICE.
I. C. BUS. ELEVATED.
1540 E. 65TH-PL. DOR. 6210.

BLANCHESTER APTS.
1-2 RM. KITCHENETTES, $50 UP.
No lease; modern fireproof bldg.; soundproof walls; quiet, homelike; tub and shower bath, gas, elec., linen, laundry, maid service; nr. I. C., surf., U. of C. 6210 Kimbark.

Free Refrigeration
1 Large Room Kit., $45
BUS AT DR. NEW BLDG. MGR. ON PREM. 4336 DREXEL-BLVD. OAKLAND 4951.

BLACKSTONE MANSIONS.
5514 BLACKSTONE-AV. PLAZA 2223. 1-2-3 RM. KITNT. APTS., NEW BLDG. APPOINTMENTS BEAU. AND ATTRAC. VERY LOW PRICES; HOTEL SERVICE. EXC. TRANSP.; I. C., SURF., BUS. MUST BE SEEN TO APPRECIATE.

Ellis Gables Apt. Hotel.
1-2-3 ROOMS, $55 UP.
New bldg., attr. furn.; maid serv.; elev.; 1 bl. to I. C., 18 min. to Loop. 8200 Ellis-av.

TO SUBLET
beau. 8 rm. apt., sun par., furn. or unfurn. Rent sacrifice. To desir. tenant. Phone Plaza 3571. 5330 Hyde Park-blvd., 3d floor.

6417 DREXEL-AV.
2-3 rm. kitch. apt., compl. furn.; free gas, light, refrig.; hotel serv.; gd. tr.; reas.

REAL HOME—3 RM. KITCH.
Beautifully furnished; G. E. refrig.; near H. P. bus and I. C. 5114 Kimbark-av.

$12.50 Frigid., Radio, $17.50.
6733 Stony Island. The Euclid. 1-2 rms., hotel ser., gar., I. C.; spe. mo.rate.

4 ROOMS, $15 WEEK.
Free gas, light and linen; nr. I. C., L, surface. 6401 Kimbark-av.

4344 Ellis-av.—Alvada Apts.
1-3 rms., newly furn.; new bldg.; mech. refrig.; light, gas, linen free; reas.; all tran.

HYDE PARK—LADY SUBLET OR SHARE same attr. 3½ rms.; bedrm., inador., shower., elec. ref.; blk. lake, Jack. Pk. 5521 Everett. See janitor, or Dor. 0905, after 2.

$50-$70 FOR BEAU. FURN. 2-3-4-5 RM. apts.; gas, lt., elec. refrig. FREE. Sun par., firepl.; nr. L, bus, surf. 1516 W. 62d.

CHI-ENGLE APT. HOTEL—BEAU. 2-3 RM. apts.; tile bath; all outside rms.; nr. R. I., L surface. 7146 Lowe-av. Radcliffe 3930.

1 AND 2 RM. FURN. APTS. VERY LOW price; tile baths, showers, elec. refrig., in-a-dor beds; I. C. trans. 6720 Jeffery-av.

NEW BLDG., 3S AND 2 BEDROOM 4S; large outside rms.; nr. I. C., schools, churches; $65-$80. 1127 E. 81st. Tri. 8358.

NORMAL ARMS—NEW 1-2-3 RM. APTS. Smart, spac., quiet; compl. serv.; L. surf., R. I., bus; cut rates. 6613 Normal.Nor.6010.

MICHIGAN, 2444—COOL KITCHENETTES. 1-2 r.; prt. bath; fr., lt., gas; $4-$9 wk. Join New Group. Aristo Lodge. H.Vic.4585.

1410 E. 70TH-ST.—6654 KENWOOD-AV.; new, furn., 2-3-4 kit. apts., reas. rent. I. C., L.

COOL, COMFORTABLE 3 RM. APT. FOR summer; 2 bl. I. C. and lake; references required. Regent 2163.

2 ROOMS, $55. 3 ROOMS, $70. Nicely furn.; new. dec.; refrig.; cor. bldg.; nr. lake, Ill. Cent. Atherton. 2558 E. 77th.

6044 INGLESIDE-AV.—4 RM. APT., NEWly furn., living rm. 12x18; 1 bedrm.; in-a-dor, elec. refr.; $75. Hyde Park 2906.

G. E. REFRIG.—2 RM. AND KIT. APT. I. C., park, univ.; $12.50. 6017 Kimbark, 2d.

7117 CLYDE—MY LOVELY 5 RM. OUTSIDE apt.; furn.; glazed rear pch.; gar., I. C.

SOUTHWEST.

BEAU. FURN. 1-2-3 RM. KITCH. APTS.; free gas, light and elec. refrig., tile baths, showers; low rentals. Wm. T. Fleming. 6322 S. Western-av. Republic 2801.

NORTH.

4545 BEACON-ST.
1 and 2½ rm. apts.; complete hotel service; newly decorated; all transportation; near bus, 2 blocks Wilson L. Manager on premises. Ph. Sunnyside 5921.

THE BRIARWAY.
$10.50 per wk.; 1 r. kit. apts.; priv. bath; well furn. Mgr. on prem. 640 Briar-pl. [1½ blks. W. of Broadway], or call Buck. 1488.

4200 HAZEL-AV.
2 room apt.; 4 story fireproof elev. bldg.; new. mod.; beau. furn.; convenient to L, bus, park, and lake. Wellington 3460.

536 GRANT-PL.
2-3 kitchenette apts.; nicely furnished; new bldg.; elec. refr.; dress. rm., showers; best trans., $50 up. Mohawk 3387.

4050 SHERIDAN-RD.
2-3-4 room apts. completely furnished; newly decorated; electric refrigeration; excellent transportation. Bittersweet 3500.

BEAU. FURN. CHOICE COR. 2D FL., 5 RM. apt.; lge. light rms., 2 bedrms., twin beds; best transp.; 2 blks. lake; short or long time lease responsible people; $165; owner leaving for Calif. Briargate 6733.

DIVERSEY APT. HOTEL.
Compl. furn. 1 and 2 room apts.; excep. value; $55 to $125; full hotel service; bus at door. 430 Diversey-pkwy. Lake View 8210.

SWANVILLE APTS.
2-3 rooms, $55 month; light, gas, linen, refrig. 3534 Broadway. Good tr. Bitt. 1600.

$40 UP—4119 KENMORE-AV.
A SELECT FAMILY APT. HOTEL. 1-2-3 rms., maid service; ¼ blk. bus, L, surf.

4528 AND 4543 MALDEN.
2 rms., newly furn., frigid., living room, din., kitch., bath; $55 and up; ½ blk. Wils.

4554 MALDEN—AMAZING VALUE, $11 weekly, 2 rm. apt., kit. and dinette, brand new furn.; linens, silver, maid, desk and tel. serv. Come today. Free ref. Ideal sum. loc.

FOUNTAIN VIEW APTS.
Richly furn. 3 rm. apt.; elec. refrig.; near Howard L, bus, beach. 7732 N. Ashland.

4554 MALDEN — AMAZING VALUE, $11 wk.; 2 rm. apt.; kit. and dinette; brand new furn.; linens; silver; maid; desk and tel. ser. Come today; free ref.; ideal sum. loc.

BEAUT. FURN. 3 RMS., SHOWER, ELEC. refrig.; extra inador; good trans.; $65, incl. linen, gas, light. 803 Cornelia. Well. 6116.

815 CORNELIA-AV.—1-2-3 RM. KIT. APTS.; unfurn., $35-$42.50; furn., $40-$50; near Linc. Pk.; good trans. Addison L, bus, surf.

$57.50-$62.50—BRAND NW. 2 BEDR. EFFI. 3 rm. apt.; lrg. outside rms., pchs.; gas, lt. Frig. 2 bl. R. Pk. L ex., lake. 6721 Glenwood.

3-4 RMS.; EX. WALL BED; G. E. FR., shwr.; new fur.; L, lake, bus; reas. 5314 Winthrop.

BEAUTIFULLY FURN. 4 RM. APT.—ELEC. refrig.; nr. Drive; $80 month; responsible party only. 448 Surf-st. De Chant.

ONE ROOM — COMPLETELY FURNISHED apt., $55; near L and lake. 1624 Morse-av. Rogers Park 1855.

5603 GLENWOOD-AV.—4-5 RM. APTS., 2 blks. to L, surf. and lake; free light, gas, refr., linens, dishes; mod. bldg.; outside rms.

3740 PINE GROVE-AV.—BEAUTIFUL NEWly furnished 4 room apt.; elec. refrig. VERY REASONABLE.

SUBLEASE UNTIL OCTOBER 1ST, 3 ROOM apt., attr. furn., near North Side, $115 mo. Miss McDonald. Whitehall 6880.

828 FULLERTON-AV. 1 RM. PULMANETTE apartments; ideal location, complete service, $12 week and up.

1211 ELMDALE [6000 N.]—2-3 RM. ATtractively furn. apts.; free lgt., gas, Frigid.; nr. lake, Thorndale L, Brdwy. car, Sher. bus.

6 RMS.—NICELY FURN. UPTOWN DIS. res. section, nr. lake; good trans.; G. E. refg.; will sell; rent reas. Well. 0288.

NEWLY DECORATED 2 RM. APT. NEAR the beaches; excellent transportation. Riviera Apts., 4845 Magnolia. Sunny. 1440.

2 SPAC. ROOMS AND KITNT., $55 UP. 1331 Estes-av., at lake; free gas and refr.; nicely furnished; excellent transportation.

5 LGE., LGT. RMS. AND SUN PARL., NR. lake, bus, Wilson L; G. E. refrig.; completely furnished, sell furn. 920 Sunnyside.

NEW AINSLIE APTS.—1062 AINSLIE-ST., residential hotel; all new features; fine transportation. Longbeach 5780.

1 RM. KITNT. APTS. IN NEW FIREPROOF apt. hotel, 2 blks. from beach; complete service; $13 a week and up. 641 Aldine-av.

1 RM. KITS., EL. REFR., COMP. SERV., EX. trans.; some as low as $45. 711 Belmont.

NEWLY FURN. 5 RM., 2 BEDRMS., $100. Lonrb. 3589. Nr. Edgewater Beach hotel.

BARRY, 632—MODERN 6 RM. APT., 3 BED rms., $85; nr. pk., gd. tr. Will sell furn.

3 RMS., LRG. BEDRM.; NR. LIN. PK.; P. bath; $40-50-60. 2500 Orchard at Deming.

1362 GREENLEAF—BEAU. 3 RM. APT.; 1 blk. to "L" lake; reas. Briargate 6322.

738 ALDINE [3300 N.]—2-4 RM. FURN apts.; lge., lgt., newly dec.; elec. refrig.

SUBLSE. 2 R. FURN. APT.; BLK. LOYOLA L. 1226 Albion. Inquire at office.

4 RMS., SUN PAR., $60; COMP. FUR.; DEC. 1318 Montrose. Long. 3581. Wilson L.

HI-GRADE FUR. 2½-3½ RS., INCL. GAS lt., linens, el. refr.; all tr. 4435 Greenview

REDUCED FROM $18 TO $13 WK.; 4 RMS., 2 beds; lrg. lgt., ht., gas; trns. Lake V. 7938.

919½ SUNNYSIDE — COZY 3 RM. APT.; real bedr., bath; $14; nr. bus, L. Sun.7654.

TO RENT—FURNISHED APARTMENTS.

NORTH.

LIVE AT LINCOLN PARK
1824 NORTH PARK-AV.
1800 North, 1 block West of Clark-st.
1-2-3 RM. KIT. APTS.
Newly Furnished, $47.50
NEW BUILDING.
Elect. refrig., gas, light, showers, etc., furnished. Best trans. Every known modern convenience. Look at these today.
AGENT ON PREM. DAILY TO 9 P. M.

IN EXCLUSIVE STREETERVILLE—
244 E. Pearson
WALKING DISTANCE TO LOOP.
RENT $70 TO $200.
2-3-4 room apts., furn. or unfurn., kitchenettes and bedrooms, facing on lake shore park. Commissary dining rm., valet service, free maid service, gas, light, refrig.; every room outside and carpeted; bus at door.

Spacious Bedroom Apts.
with 3 exposures, overlooking Lincoln Park and lake; large wardrobes.
1 ROOM KITCHENETTES
with twin and double inador beds. $65 up. Complete hotel service. Coffee shop, commissary; 1 block to golf, bridle paths, beach, and gun club.
LINCOLN PARK ARMS,
2738 PINE GROVE-AV.

LIVE CLOSE TO LAKE.
GLENGYLE SHORE APTS.
925 GLENGYLE-PL.
1, 2½, AND 4 RM. APTS.
New building, beautifully furnished. Complete hotel service. Very reasonable rentals.
MANAGER ON PREMISES. LONG. 8641.

MONTROSE BEACH HOTEL
NEW BUILDING.
1 room apts., completely and elegantly furnished. Radio in every apt. Tile baths and showers. Refrig. Soundproof. Coffee shop. Best trans.
$50 TO $65.
925 MONTROSE-AV.
24 HOUR HOTEL SERVICE.

4423 SHERIDAN-RD.
Furnished or Unfurnished.
1½-3½ ROOM APTS.
A1 outside rooms; radio, gas, light, and refrigeration. Convenient to all transportation. LONGBEACH 8565.

LINCOLN SHORE APTS.
432 Belmont, Nr. Sheridan.
Completely furn. 1-2 rm. kitnts.; 1 blk. beach and golf; $55 per mo. and up. Comp. hotel serv.; home atmosphere. Bitter. 3313.

LOVELY NEW APT. HOTEL
for a mod. and exclus. furn. or unfurn. apt. Ph. Sunny. 9088 for apt. We offer an attrac. arrangement at the VER-MAE APTS. N. W., surf., L trans. 4440 N. Lincoln-st.

1 Room Kitchenette, $45 Up.
Furn. comp., mech. refrig.; 1 blk. Lin. Pk. beach; full hotel serv.; 24 hour phone serv. LANE COURT APT. HOTEL. 2046 Lane-ct. ½ blk. W. of Clark-st.

4, 5 RMS., NEW. FURN., REAS. GAS, light, ref. free. 2577 Montrose. Irv. 0297.

NORTHWEST.

ARGYLE MANOR,
4942 N. KEDZIE-AV.
1 rm. kitch. apts.; good trans.; new. dec.; outside rms.; $45 up. Mgr. on premises. Key. 1524.

2834 PALMER APTS.
New bldg., 1-2 rm. kitnt. apts.; ½ blk. Logan-sq. L; maid serv., linen free; rt. reas.

2-3 ROOM KITNT. APTS.—NICELY FURnished and decorated; comp. service; exc. trans.; L, bus, 3 car lines. Reasonable. 2530 N. SACRAMENTO. BEL. 3211.

1½-2½ BEAU. FUR. APTS., $50 UP; NEW bldg.; free elec. refrig.; full serv.; 1 blk. surf. and N. W. R. R. 3901 N. Tripp-av.

CLEAN COR. KITNT., REFRIG., SHOWER; reas.; 1 blk. Rav. L. 4901 Christiana-av.

1 RM. BEAU. FUR. KIT. APTS.; GAS, REfrig.; lgt.; 1 blk. L; $50. 3355 Eastwood.

NEW BUILDING—2 R. KIT. APTS., BEAU. furnished; reas. rent. 4477 Elston-av.

3-4 RMS., FUR. OR UNFUR., ALL TRANS. Stm., $35-50. 1426 Milwaukee. Hum.3492.

4028 CULLOM—2-3-4-5 R.; BEAUT. FURN.; free gas, lt.; lg. yd.; $40 up; also unfurn.

WEST.

KEEP COOL
on the beautiful Roof Garden of Austin's newest 7 story fireproof Apt. Hotel.
1-2-3 RM. KITCH. APTS.
Special Summer Rates.
Complete 24 hr. hotel serv. We challenge you to find the equal of these elegantly furn. hotel apt. homes at our low prices.
165 N. PINE.
[5500 WEST.]

CERVELL APT. HOTEL.
325 N. AUSTIN. COLUMBUS 1078. 2-3 rm. furn. kitch. apts.; el. refriz.; maid service, elec. elevator; ex. trans.; reas. rent.

3241 MAYPOLE-AV.
Finest 3 rm. furn. apt.; lrg. bedrm.; extra in-ador; new bldg.; mech. ref.; reas.; office.

35 N. MENARD (3800 W.)
Beautiful 1-2-3 room apts.; gas, elec. REFRIG., LINEN. NR. ALL TRANSPORT.

JACKSON GABLES, 3412 JACKSON-BLVD.—1 and 2 rm. mod. kit. apts.; linen, gas, elec. refrig. free; reas. Van Buren 0107.

4684 WEST END—4-6 RMS.; LGE. 1-2 bedrs.; Frig.; in-a-dor-6 rs.; ex. tr.; $65 up.

1½-2½ R. BEDRM. AND IN-A-DOR; REF., R., gas, maid; price to suit. 245 N. Long.

1-2-3 R. BEAU. FUR. KIT. APTS., $35 UP. Gas, el. free; surf., L. 3233 W. 22d-st.

MADISON, 3415—3 RM., NICELY FURN. $35; light, airy; fac. pk. Kedzie 1055.

1 RM. BEAU. FURN. KIT. APTS., $25 UP. Gas, el. free; surf., L. 3623 W. 22d-st.

CLEAN KIT. APTS., NEAR L, SURF., BUS; price will please. 4024 West End-av.

WANTED—TO RENT—APARTMENTS.

4 ROOM FLAT, STOVE HEAT, 3 ADULTS; N. W. Side. Belmont 7328.

TO RENT—STORES.

South Side.

STORE—SUIT. ANY BUS.; NEXT TRANS. cor., $75 mo.; long lse. 9301 Cottage Gr.

North Side.

STORE—BUSY COR. 650 CORNELIA, AT Broadway, for shoe rep.; $60. Div. 2322.

TO RENT—OFFICES AND SHOPS.

Central.

Madison Square Bldg.
123 W. Madison-st.
CENTER OF LOOP.
Furnished Private Office, $30
Desk Space, $15.
Including telephone and secretarial service.
Apply Office of Building.

OFFICE SUITE, FURNISHED OR UNFURnished; 2 private offices, work and reception rms. Apply RM. 1617, 105 W. ADAMS. CENTRAL 0776.

BEAU. OFFICE DISPLAY, SALES OR STUdio space; unusually light; low rent. EDWIN J. BOWES JR. & CO., 154 E. Erie-st. Whitehall 6026.

FURNISHED PRIV. OFCS., DESK SPACE, mail add., switchbd., sten., secty. service; $5 to $50 per mo. 8th flr. 20 E. Jackson.

222 W. ADAMS, R. 909—FIVE BEAU equip. offices. Desk space, or mail address.

DESK, $15; PH. SERV., $10; FURN. OFF., $27.50. Mdse. Mart, R. 1114. White. 6976

59 E. ADAMS—LARGE AND SM. SUITES, $30-$45; mod. serv. Monroe 2120.

HIGH CLASS FURNISHED OFFICE, CHEAP. Rm. 1005, 100 W. Monroe-st.

TO RENT—FLOORS AND LOFTS.

FOR RENT — MODERN DAYLIGHT BLDG. space to suit, $25 up; p. and f. elev.; spkld. 2035 Charleston-st., near Robey.

TO RENT—MANUFACTURING PROPERTY.

612 W. LAKE—VERY LIGHT, WELL KEPT, SPRINKLERS; LOW INS.; 500-1,200-2,000-2,500-3,500-4,500 sq. ft. BASE, 64-100; will div. Henry A. Knott, 112 W. Adams.

WANTED—TO RENT—MANUFACTURING.

WANTED—2,000 SQ. FT. LIGHT MFG.; small bldg. or space; near No. or N. W. Side; must be reasonable. Sheldrake 5935.

TO RENT—BUILDINGS.

FOR SALE OR LEASE—AT BARGAIN price; five 1 sty. bldgs., 1 S., 1 N., 2 W.; con 5,000 to 18,000 sq. ft. ea.; imm. poss. Harrington & Co., 812 1st Nat.BankBldg.

TO RENT—OTHER CITIES.

TO RENT—THE VERY BEST RETAIL LOcation in city. BENJ. CLEENEWERCK & SON, INC., 302 W. Michigan-av., Kalamazoo, Michigan.

OFFICE FURNITURE, FILES, SAFES.

4 DRAWER STEEL FILE, $17; DESKS, chairs, new, used; lowest prices. JULIUS BENDER, INC., 901 W. Madison-st.

2 UNITS KARDEX VISIBLE FILES ON stands, like new; barg. Superior 3900.

REAL ESTATE FOR SALE.

APARTMENT BUILDINGS.

South Side.

FOR SALE OR EXCHANGE—BEAU. SOUTH Shore 3 apt. bldg.; 7 rms. each; 3 baths; 50 ft. lot; side drive; heated garage; income $8,500 annually; for South Side residence, 7-10 rooms. Call Hyde Park 2215.

OUT OF WORK—CANNOT HOLD, BRICK 3 flat. Sacrifice for $10,000. 71st-pl., near I. C. station. Steam heat. 5-6 rooms, garage. Will exchange for smaller. Phone Fairfax 8201. Mr. Wall.

2 FLAT BRICK HOUSE—6 RMS. EACH; price $7,000. 2139 S. Homan-av.

19 FLAT, 13 FLAT, SPLENDID COND.; cellars; 3 times rental. Lakeview [illegible]

BEVERLY DISTRICT 3 APT. 9127 ASH-st.; dandy buy; might trade. Beverly [illegible]

North Side.

2 FLAT BRK., 5-5—STOVE HEAT; 2 CAR frame gar. 3621 N. Ashland. 1st mtg. $6,000 straight, to Oct., 1933. Make offer.

3 Flat Brk.—3 yrs. old; 4840 N. Kenmore-av. 3-5 room apts.; sleeping pches.; English basemt.; 2 car brk. gar.; 1st mtg. $10,000. Make offer.
TACKETT & DRAKE. Mortgage Bankers ....35 E. Wacker-dr.

BRICK 4 APT., 4-5 ROOMS; RENT $2,700; elec. refrig.; fine condition; Edgewater; price only $18,000; small down payment. ARTHUR KRUGGEL & CO. 4865 Broadway.

Northwest Side.

EXCEPTIONAL BARGAIN — MODERN 2 flat, 6-6 large rooms, sun parlor, DOUBLE PLUMBING. Large LOBBY TYPE VESTIBULE; steam heat; 2 car brick garage; wide lot, in choice location. SACRIFICE PRICE, $4,000 cash req. 4924 N. Springfield-av. Phone Mr. Gilmore, Franklin 5700 FOR APPOINTMENT TO INSPECT BUILDING.

MODERN 2-FLAT BRICK, 5-6 ROOMS; 2 car garage; wide lot; in fine location; price $9,000; terms. 3709 N. Lawndale-av.

2 FLAT BRICK, FURNACE HEAT, LGE. lot, fenced; ¼ block transp. Address L K 140, Tribune.

CO-OPERATIVE APARTMENTS.

North Side.

MUST SACRIFICE BEAUTIFUL 5 ROOM co-operative apt. overlooking Indian Boundary Park. Swimming pool in bldg. Immediate possession. Call Briargate [illegible]

HOUSES.

South Side.

AUCTION ON PREMISES.
7039 S. Claremont-av. today, Saturday, July 11th, at 2:30 p. m., 5 rm. frame bungalow, sun room, oak floors, gum trim; furnace heat; 1 car garage.
3255 W. 55th-st. next Saturday, July 11th, at 7 p. m., 5 rm. frame; furnace heat; large attic, 3 car garage; this property is zoned for business and can be converted into such to profitable advantage.
Take this opportunity to buy a nice home at your price. Well bought real estate is a safest investment. Terms: 10% down, balance like rent. Titles guaranteed by Chicago Title and Trust Co.
Both houses open for inspection 4-6:30 P. M. daily.
WEBER HARTER CO., AUCTIONEERS. Rm. 900, 100 N. La Salle. Franklin [illegible]

BRICK BUNGALOW, 8020 PRINCETON—5 rms.; furnace ht.; new. dec.; [illegible] $3,500 straight. Due 1935; make offer.
TACKETT & DRAKE. Mortgage Bankers 35 E. Wacker-dr.

PRICE $3,750.
8 rm. frame resid.; h. w. heat; best trans. in city. Quick action. Butterfield 5080.

THREATENED FORECLOSURE—MUST SACrifice bungalow to best offer. 1530 E. 86th-st.; 6 rooms; octagon front; big lot; or what have you to exchange? Fairfax 6204.

5 RM. NEW BRK. BUNG., $50 DN., $50 MO. FRANK DE LUGACH, OWNER. 340 W. 101ST-ST. FRANKLIN 4793.

Southwest Side.

NEW 6 ROOM BUNGALOW; MODERN FIXtures; selling at a sac. 6049 S. Kenneth-av.

North Side.

FORECLOSURE—SACR. DE LUXE ULTRA mod. 6 rm. bung. complete in every detail; a $21,000 prop. for $14,000; $3,000 cash. A. B. Nordlie. Ravenswood 2400.

LARGE 4 RM. COTTAGE; HIGH ATTIC and bsmt.; 2 car gar.; call Sun. or after 5 p. m. week days. 2128 Barry-av.

Northwest Side.

$3,250 BELOW VALUE.
6 rm. oct. frt. brk., h. w. ht., tile bath, shower; steel const.; 2 car gar.; st. and alley pd. R. J. BLUETT. 5207 Diversey-av.

MOVE INTO MY BUNGALOW NOW. PAYMENTS START SEPTEMBER 1ST. ONLY $45 A MONTH.
YOU MUST HAVE STEADY EMPLOYMENT. ADDRESS G S 225, TRIBUNE.

FRAME COTTAGE; HIGH BRICK BASEment; can be made into flat; all imp. in and paid; nr. schls. and churches; good trans. Sac.; owner. Address G 60, Tribune.

LOOK AT 5453 N. SPAULDING-AV., 6 RM. brk. bungalow; A1 cond.; like new. Owner will sacrifice. Call Belmont 3211.

REAL BUY—6 R. BRK. BUNG.; LG. LIV. rm.; oak flrs., trim; str., alley pd.; $8,000. RALPH H. BEESLEY. 4219 Irving Pk.-blvd.

LEAVING TOWN, SELLING MY HOME at barg.; $500 down; owner. 3619 N. [illegible]

NEW 5 RM. BRK. BUNG., $4,350; $500 cash, $30 mo. Owner. 7181 W. Grand-av.

HOUSES BUILT TO ORDER.

WILL BUILD ON YOUR LOT BUNG. OR 2 flat without a down payment. H. Fiscand, 4932 N. California-av. Longbeach 1611.

VACANT.

South Side.

SACRIFICE—LOT 42X170; 2735-37 SOUTH Park way; must be sold for out of town client. Jas. G. Barsaloux, Inc., exclus. agent, 1500 E. 63d-st., Hyde Park 0010.

Northwest Side.

FOR SALE—45 LOTS, CICERO-TOUHY DIStrict, very reasonable. Avenue [illegible]

REAL ESTATE—MFG. PROPERTY.

FOR SALE—NEW 1 STORY DAYLIGHT shop steel truss bldg.; 17,500 sq. ft. and 95,000 sq. ft. land. Long Belt switch. CHANDLER & MONTAGUE. Rand [illegible]

REAL ESTATE—OAK PARK—AUSTIN.

WIDOW MUST SELL 7 RM. CENTRAL AUStin res.; fine cond.; 40 ft. lot; 2 blks. to Lake-st. L; cut to $6,000 for quick sale; F. C. Pilgrim & Co., 5637 W. Lake-st. [Open eves.] Austin 1680. Village 5100.

BEAUTIFUL BUNGALOW IN AUSTIN—6 room brick, glazed porch, wide lot, near L station and park, only $7,950. 928 S. Mayfield-av., Gilmore, Frank. [illegible]

REAL ESTATE—SUBURBAN—SOUTH.

Harvey—32 minutes to loop.

INVESTIGATE THIS OPPORTUNITY. ONLY $40.00 A MONTH FOR AN ATTRACTIVE 5 ROOM HOUSE. ADDRESS M C 493, TRIBUNE.

Miscellaneous.

FURNACE HEATED COTTAGE—4 LGE. rms., bathrm.; 2 blks. to sta., 35 min. to loop; lge. cor. lot; $200 cash, $35 mo. Address K T 450, Tribune.

REAL ESTATE—SUBURBAN—NORTH.

Evanston—19 minutes to loop.

WILL TRADE Evanston 12 apt. cor., 1 blk. to lake; income $20,000; all rented; will trade for smaller. Phone or call John F. Hahn, Inc., Rogers Park 5115.

NEW 6 RM. BRICK HOME; LARGE LOT; beautifully landscaped; 2642 Lawndale. Bargain. Ph. owner, Greenleaf 4057.

Kenilworth—28 minutes to loop.

7 RM., 3 BTH., ENGLISH BRICK OF striking individuality on beaut. large grounds. MUST BE SOLD. Already moved east. Make an offer. Price $30,000.
HOKANSON & JENKS, INC.,
513 Davis-st., Evanston. Greenleaf 1617. 930 Spanish-ct., Wilmette. Wilmette 2920.

Niles Center—34 minutes to loop.

35 FT. RESIDENTIAL LOT—ALL IMprovements. Kedvale, nr. Cleveland, 3 blks. from new school; cost $2,000; sacrifice for $850 cash. Address T E 496, Tribune.

Wilmette—22 minutes to loop.

GOOD SUBSTAN. 8 RM. BRK. COL., 2 BA., oil ht., gar., side dr.; big trees; lot 75x175. Choice e. loc.; $23,000; want small clear property. Kroll & Smith. Wilmette 500.

Winnetka—26 minutes to loop.

LOVELY RIPAR. HOME; BEST LANDSCAPing and beach on No. Shr.; death causes sac. at about ground value. Wilm. [illegible]

REAL ESTATE—SUBURBAN—N. W.

Arlington Heights—33 min. to loop.

MORTGAGE FORECLOSURE
Stonegate $35,000 English type 7 rm. home, 3 baths, 4 bedrms., cor. lot, 160x150; h. w. oil ht.; 2 car gar.; 1st mtg. $10,000 straight; sacrifice price $22,000; consider mtg. paper or reasonable down paymt.; take N. W. hwy. direct to Stonegate and see Mr. Steinbach on premises Sat. and Sun.
TACKETT & DRAKE. Mortgage Bankers, 35 E. Wacker-dr.

2 ACRES AND 4 ROOM SHINGLE HOUSE fronting Rand-rd.; ideal for poultry or rabbits. $2,850. Liberal terms. State 3891.

REAL ESTATE—SUBURBAN—WEST.

Cicero—15 minutes to loop.

FOR RENT OR SALE.
6 room residence with 2 car garage. 5837 W. 24th-pl., Cicero, Ill. 7 room residence with 3 car garage. 2247 S. Kenilworth-av., Berwyn, Ill. EMIL DENEMARK. CRAWFORD 4100.

Downers Grove—34 min. to loop.

61X133 FEET.
Choice corner, near Ogden-av.; electricity, water; $50 cash, balance terms. Address L E 313, Tribune.

LEAV. TOWN; ALMOST NEW BUNG.; 6 rms.; htd. S. P., hardwd. finish and firepl.; full bsmt.; fruit cellar; ex. lav.; gar.; pvd. st.; $8,300; own. 4827 Elm. Ph. [illegible]

5 ROOM FRAME BUNGALOW AT A SACrifice. 609 Gierz-st.

Elmhurst—29 minutes to loop.

BY OWNER LEAVING CITY; NEW 5 RM. home; screened pchs.; conveniently located. 166 Margaret-pl. Elmhurst 2195 M.

HAROLD TEEN—PAGING GRAMPS

REAL ESTATE—SUBURBAN—WEST.

La Grange—21 minutes to loop.
FACE BRICK, 6-6; TILE R.; C. G.; OAKS. Sans., $10 N. 54th. Your price, Exc. 6220.

Oak Park—16 minutes to loop.
[See Real Estate—Oak Park-Austin.]

Villa Park—29 minutes to loop.
VERY ATTRACTIVE 5 ROOM HOUSE ONLY $45.60 MONTHLY PAYMENTS. HENRY J. KRAMER, OWNER. 100 EAST ST. CHARLES-RD. Tel. Villa Park 3450 or Central 4935.

Miscellaneous.
REAL PURCHASE.
8 rm. frame hse., sun porches, front and rear glazed, full plbg., bsmt., fine old shade trees, land 80x236 ft.; 2 blks. from town limits, town of 10,000 pop.; 30 minutes to loop, expr. serv.; total pr. $3,750; sm. dn. pay., $35 mo. will handle. Ans. this ad CAN'T last long. Address X A 201, Tribune.

REAL ESTATE—SUBURBAN—MISCELL'S.

HANDY MAN'S CHANCE.
6 Room Unfinished House.
On 4 Acre Corner.
$3,975, only $350 cash. Barn, poultry house, etc. Just outside fine suburban city, 30 minutes from loop. Chance of lifetime. No brokers need apply. Address X J 401, Tribune.

6 RM. RES. AND BSMT. WITH GAS, ELEC.; 2 blks. from R. I. sta.; $2,550; $250 down, $25 per mo. Address Y N 204, Tribune.

REAL ESTATE—SUMMER RESORTS.

5 ACRE SUMMER ESTATE — 200 FT. wooded shore on Lake Chapin; attractive cottage, full bath, bowider fireplace, maple floors, copper screens, large porch; partly furnished; rustic seats and bridges, springs, water pumped to cottage by hydraulic ram; wonderful views; nature unspoiled; restricted neighborhood; lake 14 mis. long; 90 mis. Chicago; price $4,900; terms. McOMBER & CO., Berrien Springs, Michigan.

ATTRACTIVE NEW SUMMER COTTAGE on 66 foot lot, near park and water, at Round Lake, Ill., 35 miles N. W. of Chicago. Joint use of best sand beach in Lake county. Total price $995, $250 down, easy terms. No assessments, an exceptional opp. for some one. Address Y G 64, Tribune.

I HAVE SOME BEAUTIFUL LOTS AND several nice cottages on spring fed lake. Priced to sell. Terms. Owner, H. F. Johnson, 1010 Main-st., Evanston, Ill.

MUST SACRIFICE MY LOT AND COTtage at So. Wisconsin lake, 2½ hours Chicago; $685 for quick sale. Will take car. Box 237, Address D 561, Tribune.

GENEVA LAKE AT FONTANA, WIS. lake frontage, wooded, Spring-fed well 315 ft. deep, $40 ft. I'll be there Sunday. WEAR, ECCLID 6220.

BY SUMMER CTG., ¾ VALUE $650; PART cash. Large Wis. lake; fishg.; sand beach; 2 hrs. from Chgo. Address F 344, Tribune.

WOODED LOT LAKE CATHERINE; 2 HRS. from Chgo. Park and playground. $25 cash, $10 mo. Address F 511, Tribune.

LAKE COTTAGE, 1 HOUR NORTHWEST OF Chicago; $600. Will take $50 dn., $20 a mo. Address L K 90, Tribune.

HAVE LARGE LAKE LOT ON CHANNEL, Illinois, for $400; terms to suit buyer. Address Y W 2503, Tribune.

FOR SALE—LARGE, WELL-BUILT HOME; mod. improv.; cement walks; 74 ft. lake frontage; $75 ft. deep. West $550.

LAKE GENEVA—140 FOOT WOODED LAKE frontage; $500. Sedge Point Park subdivision, Williams Bay, Wisconsin.

LAKE GENEVA—BARGS. IN HOMES AND lots. Cedar Point Park, Williams Bay, Wis.

WATER FRONT LOT, $695, INCLUDING boat; lake 35 mi.; terms. Wellington 8580.

FOR SALE—OR EXCHANGE—132x132 FT. Maple Lake, Paw Paw, Mich. Ave. 8857.

LARGE FOX RIVER WATER FRONT LOTS, $385; terms. Address Y K 352, Tribune.

REAL ESTATE—FARM LANDS.

Illinois.

FOR SALE—170 ACRE FARM, 2 MILES from town. On state highway, direct from Chicago; 8 room house, well and cistern, garage, milk house, poultry house, cornerib, toolhouse, barn 30x40, stone walls and cement floors; ample room for 6 horses, 35 head cattle; silo and other buildings; all dark soil; over 100 acres under cultivation, balance pasture and timber, with over a half mile of river frontage; including 4 horses, 4 hogs, all new machinery, and all crops; $10,000; $6,000 cash, balance in 5 years; a great sacrifice and must be sold at once. 215 Main-st., Antioch. Ph. Antioch 660.

3 ACRES ON HIGHWAY.
This 3 acre has 110 ft. frontage on National Hwy. Good location for sandwich stand, filling sta., rabbit or chicken farm; $1850 cash, or will take; priced right. Address X K 205, Tribune.

5 ACRES, $1,475.
Beaut. tract of land, 6 minutes to I. C. station in Beverly Hills; $150 cash, bal. $15 mo. Address X O 102, Tribune.

FOR SALE OR TRADE—40 ACRE FARM over Hinsdale; 5 room house; large barn; poultry, chicken house, etc.; cash or rear property. La Grange 688 or 3007.

SMALL FARMS NEAR CHICAGO; LISTS free. Walker, Box 1, Hinsdale, Ill.

Indiana.

106 ACRES N. LOGANSPORT, INDIANA; well improved; possession at once, with ¼ the crops. Priced to sell or will trade. DON JENKINS, Kokomo, Ind.

FOR SALE—80 A. FARM, NEAR CHICAGO; rich black soil. E. Larson, R. 1, Shelby, Ind.

Michigan.

ON BEAUT. LAKE IN S. W. MICH.; NICE; 10 wooded frontage; sandy beach; on good rd.; elec. avail.; sac. land; only $1,500; easy terms. Address K T 551, Tribune.

GOOD 7 RM. HOUSE—BARN AND 5 AC. rich soil; 3 miles from town, for $800 cash this month. Nice home. Address L S 253, Tribune.

40 A.—CLOSE LAKE OF 500 COTTAGES; good road; quality soil; fruits, alfalfa; good buildings; worth $6,000; now $5,800. Terms. Call 9 to 5. Dearborn 5140 or 8, Sundays.

10 A. LAKE FRONT, LEVEL, ORCHARD. 8 r. hse., barn, imp. rd.; $1,650; $350 cash. 220 So. Evans-Tinney Co., Fremont, Mich.

Wisconsin.

$50 LINE LAND GRANT LANDS IN UPPER Wisconsin; free information; ask for booklet 1931. Soo Line Ry., Minneapolis, Minn.

CHOICE FARM LANDS IN ONE OF THE best dairy sections of Wisconsin. Good clay loam soil. Easy terms. Write for free booklet, map, etc. JOHN S. OWEN LUMBER CO., Clark County, Wis.

4 SECTIONS UNIMPROVED, SUITABLE for hunting preserves or fur farming; very low price to clean up holdings. C. D. Berger, owner, Spring Valley, Wis.

WAUPACA—FARMS AND LAND—TERMS. EDWARD HINES FARM LAND CO., Room 2100, 100 W. Monroe, Chicago.

REAL ESTATE—FRUIT LANDS.

MOWERY IN THE HILLS, FLA.—5 ACRES oranges, grape fruit; 5 yrs. old. Cash. Address T J 407, Tribune.

REAL ESTATE—COUNTRY.

COUNTRY HOME, MILLINGTON, ILL., NR. houses, shade, garage, fruit; price $4,450. For inspection call John F. Hahs, Bus.

REAL ESTATE WANTED.

For Cash.
CUSTOMERS WITH CASH FOR good Chicago business property. FRANKENSTEIN & CO., 33 N. LA SALLE-ST.

By Brokers.
CANCELLED OR DISTRESSED REAL ESTATE EQUITIES DEFAULTED BONDS.
We can liquidate equities, bonds at face value and furnish repurchase bond to cover. Address O H 216, Tribune.

REAL ESTATE FOR EXCHANGE.

Apartments.
4 APT. ROGERS PK.—1 MTG.; FOR CLR. prs. or vac.; ea. $25,000. Briargate 1485.

Houses.
NEW 5 RM. HOUSE ON ¼ ACRE WOODED lot. Beautiful home, to loop. Clear title. Will consider vac. lot, auto or r. e. in trade. Address M B 557, Tribune.

ENGL. BGNW.; 10 M. BT.; TILEX KIT. AND garage, loc. to trade for 2 flat. ADVANCE REALTY, 4916 Irving Park-blvd.

Vacant.
CORNER LOT, LOC. IN SOUTH SHORE, where $3,500 is asking; will sacrifice for cash or equity for home. Address 528 S. Dearborn, 207 Ph. Harrison 0650.

REAL ESTATE LOANS.

First Mortgage.
WANT LOAN OF $35,000 REDUCED FROM $60,000 on corner 18 flat bldg. in Columbus Park district; 9 yrs. old 6%, no commission. Address Y F 197, Tribune.

WANT 1ST MORTGAGE $7,000 TO $8,000 on farm well secured; also 1st mortgage to $6,000 on city property. Address Y C 479, Tribune.

LOANS TO PROPERTY OWNERS—MAKE and buy 1st and 2d mtgs.; also contracts. Ran. 0100, 134 N. La Salle. Rand 1187.

UNLIMITED FUNDS FOR FIRST MORT. loans; bldg. projects; no fees. Hoit, Speer & Co., 4001 Sheridan-rd. Buck. 0500.

$75,000 1ST MTG. LOAN ON PROP worth $15,000 from priv. party. L.V.1932, Tribune.

WANT $5,000 LOAN ON 2 STORY BRK., 1st mtg., 9 wide. Own. 5826 N. Kildare.

Junior Mortgage.
2D MORTGAGE LOANS.
This old established industrial banking house, which has served so many others in this line, is prepared to take care of second mortgage financing for you.
TRUSTEES SYSTEM
LOOP OFFICE TRUSTEES SYSTEM BLDG.
S. E. COR. WELLS AND LAKE-STS.
[Near Lincoln]
W. MADISON-ST. [Near Kedzie]
W. 63D-ST. [Near Halsted.]

1ST MORTGAGE LOANS SINCE 1906.
Money promptly loaned on. You get money in one day. Ask any bank about us.
SIMMONS BROS., 69 W. Washington-st.

REAL ESTATE WANTED.

CASH FOR YOUR EQUITY
Regardless of location or condition. Send full particulars. Give phone number. Address Y P 202, Tribune.

WANTED—$5,000 TO $10,000 FOR 1ST mtg. on new 6 flat bldg. Address Y E 198, Tribune.

WANT 1ST MTG. LOAN $3,000 ON 2 FLAT, 6-6, Lawndale; 4 yrs. old; 6%; no commission. Address Y D 196, Tribune.

WANT 1ST MTG. LOAN $3,000 ON 2 FLAT, 6-6, Lawndale; 4 yrs. old; 6%; no commission. Address Y D 196, Tribune.

AUTOMOBILES FOR SALE.

STUDEBAKER
VISIT THE WORLD'S GREATEST USED CAR SHOWROOM

There are 175 cars in this building to select from. Every one in this stock was reduced 33 1-3% to 50%. You can buy with confidence. Five days' free driving trial goes with each sale.

HUDSON SEDAN, 7 pass. that we sincerely believe is the best Hudson buy in Chicago. The finish is bright and shiny and the upholstery appears unworn. 4 whl. brakes, stainless bumpers, spare tire, etc. Reduced to $195.

STUDEBAKER COMMANDER, 1928 Sedan with a wealth of extra equipment. Luxurious mohair upholstery. The finish is bright and shiny and the motor is A-1. Reduced to $295.

NASH COUPE, 1929 Std. 6, actually used only a very short time. The finish looks like new dollar, and the upholstery appears news. Has every essential extra. $395.

PIERCE-ARROW ROADSTER. Model 80 with a world of power and pep. This is a snappy, low-slung car with attractive brown leather upholstery and a finish that gleams. Practically new tires, 4 whl. brakes, Houdaille shock absorbers, windshield wings, rumble seat, etc. $450.

CHRYSLER SEDAN, 1929 model 65 that looks and runs as though it had never been driven or driven. This Chrysler will satisfy the most exacting buyer, and it will not remain long at our reduced price of $495.

BUICK SEDAN, '28 Mast. 6 that was oiled and greased every 500 miles by the original owner, so now it's tuneoth in every respect. Kollioned with every essential extra. Considering the condition of this Buick, it's a sensational value at our reduced price of $545.

OAKLAND COACH, 1929 that was actually in use 11 months, and in the garage the rest of the time. The appearance and performance will satisfy you in every respect. Reduced to $485.

STUDEBAKER PRESIDENT, 1928 str. 8 dc luxe Sedan with wire wheels, side mts., and many valuable extras. It was owned by an executive of this company and checked over every day by our head mechanic, so now it will give new car satisfaction. The appearance is beautiful. Reduced to $795.

HUDSON 8 COUPE, 1931 with aluminum wire wheels, side mounts and many valuable extras. Actually driven only a few hundred miles, it certainly is 100% in all details. Special for $785.

PACKARD ROADSTER. Recent model that was only used a few months. We recommend this as the best Roadster buy in Chicago. The handsome light tan finish has not a mar on it and the excessive red upholstery is luxurious. Has sensational seat, wire wheels side mounts and many extras. Will not remain long at $1,350.

LIBERAL TERMS. OPEN EVES. SUN.

STUDEBAKER SALES CO. OF CHICAGO
26TH AND MICHIGAN
CALUMET 6492.

AUBURN—8, 1930 4 DOOR SPORT SEDAN. $595; 6 wire wheels, 2 fender mounted; 90 day guar.; terms, trade. Always open. 2810 W. MADISON.

AUBURN—LATEST '30 DE LUXE 125 SE. dan; 6 wire whls., side mts.; nearly new. Priced $-- cost; tms. trade. 4645 W. Madison.

BUICKS.
1930 5 Pass. Sedan
1929 5 Pass. Coupe
1927-8 Pass. Brougham
1926 2 Pass. Coupe
CHARLES VANCE BROS. CO.,
3158 N. HALSTED-ST.

Buick 4 Pass. Coupe, $485.
Late 1928 Master 6, in perfect condition throughout. Only $485. Sell for balance.
NORTHWEST BUICK CO.,
3801 LAWRENCE-AV.

BUICK—Must Sacrifice
My 1929 Buick, 5 Pass. Sedan; just overhauled by a Buick service station.
THIS IS A BARGAIN.
Call Mr. Stone, Bittersweet 2840.

BUICK — LATE 1930 MASTER COUNTRY club coupe; wire wheels, car is just like new. Cost $2,076. Sell for balance of mortgage, $975. Terms, trade. 3333, W. Madison-st. Always open.

BUICK—LATE 1930 MASTER 5 PASS. DE Luxe coupe; wire wheels; car is just like new. Guaranteed perfect. Cost $2,087. Sell for balance of mortgage, $985. Terms, trade. 3333 W. Madison-st. Always open.

BUICK—LATE 1930 DE LUXE BROUGHAM, model 61, 5 pass.; wire whls., side mounts. Car is just like new. Guaranteed perf. $1,175. Terms. 3333 W. Madison. Always open.

BUICK—LATEST 1930 7-PASS. SEDAN; 6 wire wheels, 2 mounted forward; driven 3,375 mi.; 90 day guar.; tms. trade. ALWAYS OPEN. 2810 W. MADISON.

BUICK—1929 Sedan, $685.
Terms. $107 to $107 a month.

BUICK—"27 MASTER 6 4 DOOR SEDAN; exc. cond.; for some one wishing to effect price of a new high class car; $245 makes you owner. 9045 Dakin-st.

BUICK — '29 COUNTRY CLUB CONV. CPE. Only 11 miles; will make immediate sacrifice. PHONE MRS. HART, Plaza 4088. Address 1109 Hyde Park-blvd., apt. 1.

BUICK—LATEST 1930, 7-PASS. MOD. 60 De Luxe Sedan; like new; 6 wire wheels; new thruout; cost $2,280, will sac. $1,175, terms. Sampson, 3845 W. Madison-st. Always open.

BUICKS — 2 1931's, $5 SEDANS, PRACT. OWNER'S CARS, FACTORY DEALER'S NOTES; SACRIFICE TO $500.
MR. SWENSON, 1132 DIVERSEY-BLVD.

BUICK—LATE 1929 MAST. 6 SEDAN; 5-pass.; like new; 6 wire wheels; fender guards; equipped; $525; take small amount down or trade. 7424 Stony Island-av. Plaza 3377.

BUICK—1930 SEDAN, 7 PASS. VERY slightly used. Has been in storage 6 months, thousand miles over. $2,100. Our price only $950. Thomsen Bros. 7334 N. Clark-st.

BUICK—1930 4 DR. SEDAN; $795; DRIVEN 3,863 mi.; 90 day guar.; terms, trade. ALWAYS OPEN. 2810 W. MADISON.

BUICK—LATEST 1930 MOD. 57 DE LUXE sedan, 6 wood whls., side mts., nearly new; $985; terms, trade. 4645 W. Madison-st.

BUICK—'29 SEDAN; MECHANICALLY PERfect; tires like new; real bargain; $465; terms. 6130 Cottage Grove.

BUICK—COACH, 1928, IN STORAGE 16 mos. Per. cond. thruout. Sac. for $365. 3631 Broadway. Garage. Lonsdale 4270.

BUICK—1927 MASTER 6 SEDAN; GOOD rubber new battery; bargain. New Alm Garage, 1630 S. Wabash-av.

BUICK—LAT. '28 SED. ST. 6, A BEAUTY. A-1 cond.; new tires, etc. For quick sale, $345. 1307 S. Crawford. Craw. 7865.

BUICK—1928 STAND. SEDAN $335. Car in 1st class condition.
CASH OR TERMS. 5323 W. MADISON.

BUICK—1927 TOUR. BARG. $125; NEW mt.; $475. 4712 W. Chicago-av.

BUICK—LATEST 1930 SEDAN; DE. 6,300 mi.; $875; terms. 3327 Milwaukee-av.

CADILLAC—SEDAN, LATEST '27 CARfully driven by elderly man; about 42,000 mi.; cared for like a baby; snap to one wishing car like new; sac. at $600 or best cash offer. See to appreciate. Mr. Paul, 4514 Drexel-blvd. Wabash 0200.

CADILLAC—MODEL 355 COUPE, 2 PASS.; rum. seats; fender wells, w. wheels; many access.; very low mileage; car can be seen 2301 Burling-st. Apt. 1. Lincoln 2200.

CADILLAC—V-16 DE LUXE CUSTOM SEdan; 6 wire whls., side mts.; hardly run. Reduced to $2,750. Guar. tms., trade. LARRY O'ROURKE, INC., 2701 W. Madison.

CADILLAC—314 7 PASS. SEDAN. $295; used little by owner; 90 day guarantee. Tms., trade. Always open. 2810 W. Madison.

AUTOMOBILES FOR SALE.

12 INVENTORY BARGAINS!

$285 BUYS:
Ford, Model A 1929 Coupe; in excellent condition throughout; fully equipped; guaranteed.

$295 BUYS:
Plymouth 1929 Sedan; 4-door; very clean; needs nothing in the way of adjustments or paint; fully equipped and ready to drive.

$325 BUYS:
Essex 1929 Challenger 4-dr. Sedan; driven very little; shows little or no signs of service; interior spotless; 4-wh. brakes, hydraulic shock absorbers; guaranteed.

$365 BUYS:
Buick 1928 5-pass. Sedan; 4-dr.; dark brown finish; interior very clean; almost new tires; 1 piece windshield, 4 wh. br.; guaranteed mechanically.

$325 BUYS:
Nash 1928 6-cyl. Convertible Coupe; splendid for salesman or small family; 2-tone paint; nice tires; motor smooth and quiet; guaranteed.

$565 BUYS:
Graham-Paige 610 4-pass. Phaeton; 100 h. p. motor, 4 speed transmission; 6 wire wheels; paint, upholstery, tires all 100% and guaranteed mechanically.

$325 BUYS:
Hupmobile 8-cyl. M-8 model 1929 Sedan; big, roomy, powerful car; long wheelbase; presents new-car appearance; tires and all seals 100%; guaranteed.

$625 BUYS:
Hudson 4-dr. Sedan; very late 122-inch w. b. model; spare tire; finish and upholstery like never used inside or out; A-1 mechanically; fast, peppy and guaranteed.

$675 BUYS:
Graham 621 Roadster; painted blue; has 5 wire wheels; 97 h. p. motor; 4-speed transmission; in wonderful condition in every way; guaranteed.

$675 BUYS:
Oldsmobile Sedan; this car is like new; driven only 1,200 miles and will stand the closest inspection and demonstration; guaranteed.

$895 BUYS:
Graham 8, 827, Sedan; equipped with 6 wheels, 6 tires, 4-speed transmission; practically the same as new mechanically, having had low mileage; paint, a beautiful shade of dark blue, is perfect; guaranteed.

$1,075 BUYS:
Graham Custom 8, 837 7-Pass. Sedan; has fender wells, 6 wheels and 4-speed transmission; other late refinements; very low mileage; shows no signs of service in any particular. Should be seen to fully appreciate. Guaranteed.

BIRD-SYKES CO.,
Graham-Paige Distributor. Est. 1903.
Very liberal terms. Open eves. and Sun.
2211 S. Michigan-av.
2826 W. North-av.
Calumet 1080 or Humboldt 6017.

CADILLACS.
'31 12 cyl. 5 Pass. Sed. 6 w. w. De Luxe. Owner's car. 7 mos.' factory guar.
'31 8 Town Sedan. 6 w. w. Guar. Driven less than 1,000 mi. 9 mos.' fact. guar.
341-B Convertible Coupe. 6 wire wheels. De Luxe. Priced to sell.
WALTER A. MACK CO. PULL. 7757.
Cadillac-La Salle Authorized Dealers.

CADILLAC 314 SEDAN.
Received from original owner in wonderful condition every way; motor way above average; 4-wheel brakes, clean upholstery, very good tires; a bargain for quick buyer at $325. Butler Motors, Inc. Hudson-Essex Dist., 2209 Mich.-av. Mich. 2010.

Cadillac 341B Late 1929.
2 pass. Coupe with rumble seat. Finished a beautiful dark blue and black trim. Interior and motor A1. This car has the appearance and performance of new. Will sacrifice, $1,250. Terms or trade. Mr. Adolph. Briargate 0622.

CADILLAC—1929 SEDAN, DE LUXE. $1,275; 5 pass.; wire whls., side mts.; tms., trd. Pittspatrick, 6355 Cottage Grove, Mid. 4200.

CADILLAC V-12 SEDAN.
1931 Town, capt. with trunk wire wheels, etc. Run 3,600 miles. New car condition. Big saving. Terms or trade. AUTO SALES, 6629 Cottage Grove. Plaza 5000.

CADILLAC—314 SEDAN, GEN. APPEAR. and mechanism A-1; $275. Lincoln 3908.

CHANDLER—1929 SEDAN; A1 COND.; looks and runs like new; $108 down; tms. LANGE BUICK, 2635 Milwaukee-av.

CHEVROLETS
WITH AN O. K. THAT COUNTS.
2—1930 sport roadsters, canary yellow...$335
1930 sport coupe, like new, good tires...$385
1930 sedans, like new, good condition.....$375
3—1930 coaches, good tires.....$375
3—1930 coupes, like new, spotlight.....$375
2—1930 sedans, new duco.....$385
3—1929 coaches, many extras.....$285
2—1929 cabriolettes, blue of black.....$285
3—1928 coaches, perf., 4 cyl.....$190
Hafner Chevrolet Co. 2610 S. Michigan.

Chevrolet '29 Sport Sedan.
Popular landau model in perfect condition throughout. Only $285. NEW EASY PAYMENT PLAN. 5107 N. Clark-st.

CHEVROLET—1930 COACH; CAR LOOKS and runs like new, run less than 13,000 miles. Real barg. Terms to responsible party. 5334 W. Madison-st., 2d flat, Mansfield 1346.

CHEV.—COUPE, LATE 1928, A1 COND.; 4 new 4-ply tires, doubletone, spit, bumpers. Sac. $150 cash. Stew. 3302.

CHEVROLET—1930 4 DOOR SEDAN; CAR exactly like new; real bargain; $385; tms. 6130 Cottage Grove.

CHEVROLET—'30 COUPE; HARDLY DRIVen; fully equip.; $100 down, bal. 12 mos. Durst Chev., 1147 W. Jackson-blvd.

CHEVROLET—1930 SPORT ROADSTER. $265; real classy; like new; only $95 cash, balance 27 notes. 2951-53 W. Madison-st.

CHEV.—29 COUPE, $230; BIG SACRIFICE. Act quickly. 4050 N. Albany-av.

CHEV.—COACH '30; LIKE NEW; A1; MUST sell; owner; cheap. tms. 410 E. 73d, 1st fl.

CHRYSLER—1930-79 SEDAN (WITH 77 motor), 4 door, 5 pass.; wire wheels and side mounts; absolutely perfect in every detail; only $845; you'll present car accepted in trade; easiest terms in Chicago. JAMES LEVY MOTORS CO., 140 E. 23d-st.

Chrysler Late 1930 Coupe
with rumble seat; in perfect condition throughout. Real value, $495. Terms. 1822 Ridge-av., Evanston. Guaranteed. Briargate 0622.

CHRYSLER—1931 DE LUXE SPORT Roadster, beaut. 2 tone tan 6 wire whls., fend. wells, etc. Almost new. Delivers $1,795. Now $1,375. You save $420. Guar. tms., trade. LARRY O'ROURKE, INC., 2701 W. Madison.

Chrysler 75 De L. Sed., $485.
Equipped with side mounts. Perf. cond.; guar.; best buy in city. 1143 Diversey-bl.

CHRYSLER—75 TOWN SED.; BEAUTIFUL blue job with black trim; mechanically perfect; finish and interior like new; a real buy; $565; terms. 3032 N. Clark-st.

CHRYSLER—LATEST "75" 4 DOOR SED.; $695; 6 wire wheels, 2 fender mounted; 90 day guar.; terms, trade. Always open. 2810 W. MADISON.

Chrysler Latest 77 Sedan.
4-speed transmission; pass as a new car; must see.; first $875. Durst Chevrolet.

CHRYSLER—1930 ROADSTER; "77"; SIDE mts.; cost $1,087; take $653; tms., trade. Fitzpatrick, 6555 Cottage Grove, Mid. 4200.

CHRYSLER—'70, 4 DOOR SEDAN; A-1 shape throughout. $250. Bittenweed 8100.

CORD—LATE 1930 DE LUXE COUPE; dk. gray with 6 wire whls., fender wells, etc. A nifty, new $3,500 car for only $1,650. Guarantee; tms., trade. LARRY O'ROURKE, INC., 2701 W. Madison.

CORD — CONV. CPE.; 6 WIRE WHEELS; fender wells; many extras; an exceptional buy. Tom O'Rourke's, 2433 S. Michigan-av.

DE SOTO—'30 DE LUXE SED.; LIKE NEW. Barg., $495. 1829 S. Crawford. Craw. 7865.

DODGE COUPES.
3 Coupes to pick from, $95. Terms.
COMMUNITY MOTORS, INC.
2473 Milwaukee-av. Capitol 4300

DODGE—8, 1931, 5 PASS. SEDAN. CAR IS just like new. Guaranteed perfect. Cost $1,785. Sell for balance of mortgage, $1053. Terms. 3333 W. Madison-st. Always open.

DODGE—'28 SENIOR 6 CAB.; $100 DN. Glenn E. Holmes, Inc. 30 East Lake-st.

DODGE—1928 4 DOOR SEDAN, $95; EX. cond., guar., tms., trade. 2810 W. Madison.

AUTOMOBILES FOR SALE.

Golden Rule Finance Co.

OPEN EVENINGS AND SUNDAY.

1931 De Soto Roadster $595
1930 Chrysler Sedan, wire wheels, side mounts 695
1929 Cadillac Sedan 895
1931 De Soto Sedan 695
1930 Buick "47" Sedan 795
1930 Auburn 125 Sedan, wire wheels side mounts 695
1930 Buick 57 Sedan 895
1929 Hupmobile 2 door Sedan, wire wheels, side mounts 550
1931 Graham Sedan 495
1930 Hudson Sedan, side mounts 475
1931 Hudson Sedan 695
1930 Nash Coupe 450
1930 Auburn 6 Sedan 495
1930 Studebaker Commander Sedan, wi. wheels, side mounts 695
1930 Auburn Sedan, wire wheels, side mounts 550
1931 Essex Coupe 395
1931 Nash Convertible Coupe 495
1930 Studebaker Sedan 495
1929 Buick Sedan 495
1930 Marmon Sedan, side mounts 695
1929 Chevrolet 2 door Sedan 225
1930 Auburn Convertible Coupe, wire wheels, side mounts 795
1930 Studebaker Dictator Sedan 595
1930 Hudson Coupe, wire wheels, side mounts 395
1929 Stutz Sedan 295
1930 Essex 2 door Sedan 295
1929 Oakland Coupe 195
1926 Packard Sedan 295
1930 Essex Coupe 295
1930 Whippet Sedan 295
1931 Plymouth Sedan, wire wheels, side mounts 595
1928 Lincoln Sedan 695
1929 Hudson Sedan 695

6935 Stony Island
DORCHESTER 1415

Dodge D. A. De Luxe Sedan.
This car is above the average used car. Shows exceptional care. Equipped with 6 wire wheels, 2 mounted forward; many other accessories; priced to move quickly. Terms. COMMUNITY MOTORS, INC.
2473 Milwaukee-av. Capitol 4300.

ESSEX.
TRADED IN ON NEW PONTIACS.
1930 TOWN SEDAN, VERY ATTRACTIVE.
1929 COACH, EXCELLENT BUY.
1928 COACH, PRICED TO SELL QUICK.
Community Motors, Inc.,
2473 Milwaukee-av. Capitol 4300.

ESSEX '29 COACH.
Only $245. Recently recond. by factory mech. Guaranteed in every respect.
1143 DIVERSEY-BLVD.

ESSEX—COACH, 1928; CLEAN; SAC. AT $95 cash, at lot, 4057 Irving Pk.-blvd.

ESSEX—'31 SED.; 6 WIRE WHLS.; RUN 12,000 miles; $425. 6130 Cottage Grove.

FORDS AT COST
$100 DOWN OR TRADE.
12 TO 18 MONTHS TO BALANCE.
90 DAY WRITTEN GUARANTEE.
LICENSE FREE.
1931 Victoria, 2 wks. old, 200 mi..... $535
1931 Tudor, same as new..... 435
1930 Tudor, spec. paint job..... 350
1930 Coupe, new tires..... 360
1930 Sport Coupe, rumble seat..... 365
1930 4 door Sedan, new tires..... 385
1928 and 1929 Fords taken in trade.
LITSINGER MOTOR CO.,
AUTHORIZED FORD DEALERS.
925 W. Jackson-blvd. Open every eve.
OVER 30,000 SATISFIED OWNERS.

FORDS—
DEPRESSION BARGAINS.
1931 LICENSE FREE.
1930 Tudor, spot light, screen grill.....$335
1931 Std. Coupe, rum. seat, cowl lites.. 395
1930 Town Sedan, latest black color.. 435
1931 De L. Phaeton, driven 115 mi., 110 dn.
1931 Vic. Cpe., No. 4,100,632, low mil. 495
1929 Tudor, an exceptional value..... 250
1929 Sport Coupe, very clean..... 235
90 day new car guar.; $20 to 1-3 down.
M. J. Kelly, 4445 W. Madison.

FORD—1931 VICTORIA, 500 MILES..$525
1930 Town Sedan, side mts, rack..... 495
1930 Coupe, new throughout..... 295
1929 Sport Cabriolet, 2,500 miles..... 295
1929 Tudors, loads of extras..... 265
1929 Coupe, like Standard A..... 295
$20 TO 1-3 DOWN. TERMS, TRADE.
2731 W. MADISON-ST.

Ford De Luxe Sport Rdstr.
Sold new for $685. Can't be told from new or last long at $120 down.
COMMUNITY MOTORS, INC.,
2473 Milwaukee-av. Capitol 4300.

FORDS—'31 '30 '29 TUDORS; FORDORS Sedans; largest selection of model A cars. TERMS OR TRADE. ALWAYS OPEN. LAWDER BROS., 6900 VINCENNES-AV.

FORDS—[12] '31, '30, '29 STD. AND SPT. coupes and roadsters with rumble seat. Can't tell from new; big discount; also open. LAWDER BROS., 6900 VINCENNES-AV.

FORD—'30 SPORT ROADSTER; PERFECT. $325.
J. J. Wright Motor Co., 242 W. 55th-st.

FORD—LATE '29 SPORT COUPE; RUMble seat; good motor, tires and finish; real buy; cash or terms; $80 down; by private party. Britz, 0695, 1734 Barry-av.

FORD—1929 TUDOR, CAN'T TELL FROM new; will sac. $10 down, bal. 20 mos. DURST Chev., 1147 W. Jackson.

FORD—SPORT ROADSTER, 1929; RUM. seat; fully equd.; $230; tms., trd. On eves. WARNER & MOORE, 5301 LAWRENCE.

FORD—1929 COUPE; LIKE NEW; HAS had $100 down, bal. 20 mos. 1147 W. Jackson-blvd.

FORD—1929 SPT. CPE., RUM. SEAT. $225 Ford, 1930 Tudor, very late..... 335
90 day guar. terms. 3534 Monticello-av.

FORD—LATE MODEL A TUDOR; SPLEN did cond. throughout; mech. tip-top; $205. terms. Ben T. Wright, 1107 N. Clark-st.

FORD—1930 TUDOR; THIS CAR WILL give the purchaser entire satisfaction; barg. terms. Ben T. Wright, 1107 N. Clark-st.

FORDS—30 MODEL "A" COUPES, SEDANS and Sport Roadsters, $150 up; terms, 5310 Division-st. Mansfield 6640.

FORD—1929 TUDOR; RUNS AND LOOKS like new; real buy, $275. Terms. Heser & Soden, Ford Dlrs., 1234 Morse, Bri. 4100.

FORD—'31 TOWN SEDAN; ACTUAL MILEage, 3,450; big disc.; new car guar. Tms. trade. LAWDER BROS., 6900 VINCENNES-AV.

FORD—1930 TUDOR SEDAN; ACTUALLY driv. 4,053 mi.; has appearance and performance new; real sac.; $395; tms. 3032 N. Clark.

FORD—1931 TUDOR, $395; EXACTLY LIKE new; $100 down. Ford, at GLENN E. HOLMES, INC., 30 E. Lake-st.

FORD—TUDOR, DEMO., USED 1 MONTH. Positively same as new. Big saving. Take $85 dn. Finish to suit. Terms. Bar. 1130.

FORD—1931 DELUXE SPORT ROADSTER; nearly new; $125 down. 30 E. Lake-st.

FORD—'30 R. S. SPT. RDSTR.; SIDE MTS. Beaut. car. $125 dn. 5310 Division.

FORD—1931 TUDOR; BIG SAVING; VERY low mileage; fully equipped. ALWAYS OPEN.

FORD — '31 TUDOR; LESS THAN 3,000 mi. guaranteed. Private. Pullman 3162.

FORD—TUDOR, '29; IN EXCEL. CONDITION; $250; terms. 5031 Broadway.

FRANKLIN—1930 DE LUXE 5 PASS. SEdan, model 135; 6 wire wheels. Car is just like new. Guaranteed perfect. $1,185. Terms. 3333 W. Madison-st. Always open.

FRANKLIN—1930, 130, 4-DOOR SEDAN; $975; drives 5,183 mi., wonderful cond.; 90 day guar.; terms, trade. Always open. 2810 W. MADISON.

GRAHAM—6 SEDAN, FULLY EQUIPPED. side mounts, 2 new tires. Looks and runs like new. $485. Terms. Miller Motor Sales, 4444 IRVING PARK-BLVD.

GRAHAM—DE L. SEDAN, S. MTS. $160 DN. Glenn E. Holmes, Inc. 30 East Lake-st.

HUDSON—1930 6 DOOR SEDAN; $495; 6 perf. throughout; blue and gray with 6 wire whls., fender wells, etc. A nifty, new $3,500 car for only $1,650. Guarantee; tms., trade. LARRY O'ROURKE, INC., 2701 W. Madison.

HUDSON — CONV. CPE.; 6 WIRE WHEELS; fender wells; many extras; an exceptional buy. Tom O'Rour

Chicago Daily Tribune.
THE WORLD'S GREATEST NEWSPAPER
SATURDAY, JULY 11, 1931.

Girl Leaps to Death from Brevoort Hotel Window—Fleet of Rum Runner Chasers Here on Way to Gulf

POLICE LEARN OF PARTY BEFORE SHE DIED IN FIRE. Mrs. Marion Day Berrien, former Follies girl and widow of naval officer, whose death in blaze in her home at Forest Hills, N. Y., is being investigated.

[Acme Photo.] (Story on page 5.)

HIS FREEDOM DEPENDS UPON THEIR SEPARATION. James M. Corbett, wealthy Bostonian, and wife. A three year term to which he was sentenced for attack on James Quinn, an aviator, was suspended on promise he keep away from Mrs. Corbett and Quinn.

(Story on page 5.)

LEAPS TO DEATH. Gertrude Centanni, 335 South Kilbourn avenue, plunges from Brevoort hotel.

(Story on page 1.)

[Associated Press Photo.]

WHEN FATE OF HOOVER MORATORIUM PLAN WAS IN ABEYANCE. Secretary of the Treasury Andrew W. Mellon (front) and Walter E. Edge, American ambassador to France, about to enter the ministry of the interior at Paris during the negotiations.

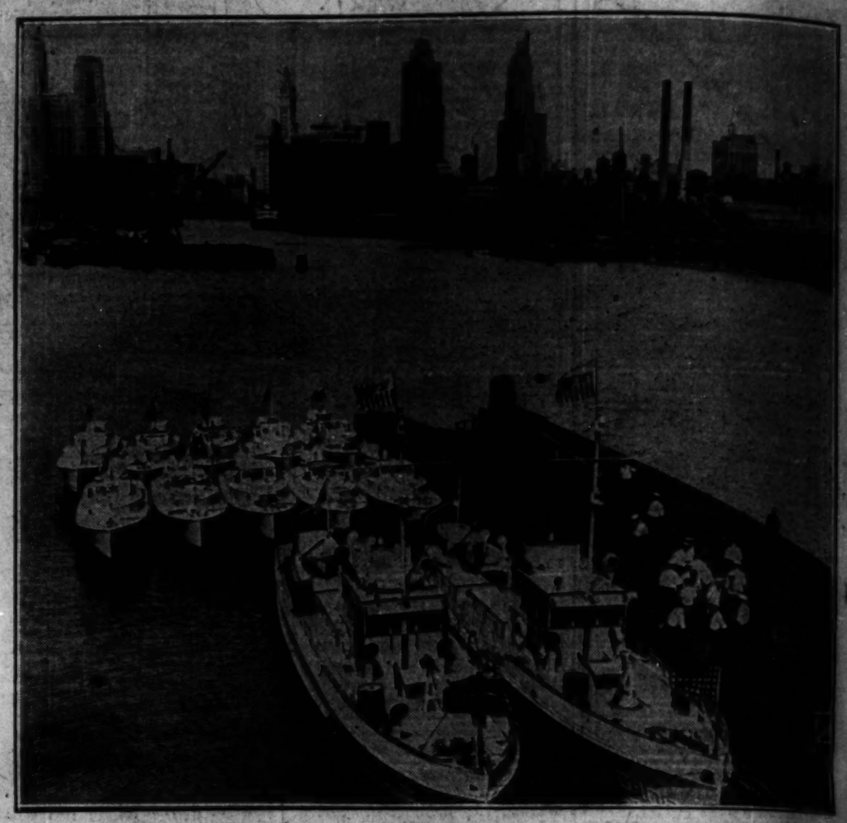

[TRIBUNE Photo.]

FLEET OF RUM RUNNER CHASERS ARRIVES IN CITY ON WAY TO GULF. Bird's-eye view of coast guard patrol boats—ten 36 foot picket boats and two 75 foot cutters—tied up at coast guard station upon arrival from Buffalo. The ten picket boats are to be taken to New Orleans, via the drainage canal, Illinois and Mississippi rivers. (Story on page 3.)

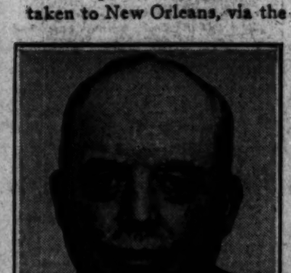

GETS CITY POST. William A. Jackson, appointed commissioner of gas and electricity.

(Story on page 2.)

CHICAGO'S STOCKYARDS VS. PORTLAND'S ROSES. City Greeter George Gaw welcomes Mayor George Baker of Portland, Ore., famed for his floral oratory in response to French courtesies, and Mrs. Baker, and they vie in their effusions. (Story on page 1.)

[TRIBUNE Photo.]

HERRING DIET PRESCRIBER GETS CONTINUANCE. Left to right, front row: Bernice Berkowicz and Bernice Maciejewski, whose love for the stage faded on fish fare, and Tod Kantor, accused of defrauding them, in Judge Hartigan's court.

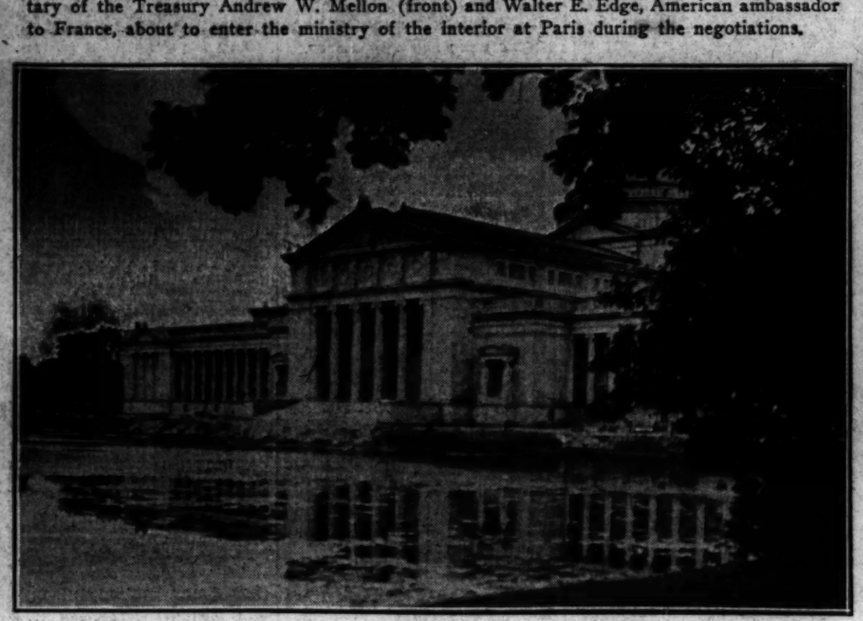

[TRIBUNE Photo.]

WORK ON EXTERIOR OF MUSEUM OF SCIENCE AND INDUSTRY NEARS COMPLETION. The restored Fine Arts building of the 1893 World's Fair as it appears in Jackson park, looking across the lagoon to the south of the structure.

(Story on page 11.)

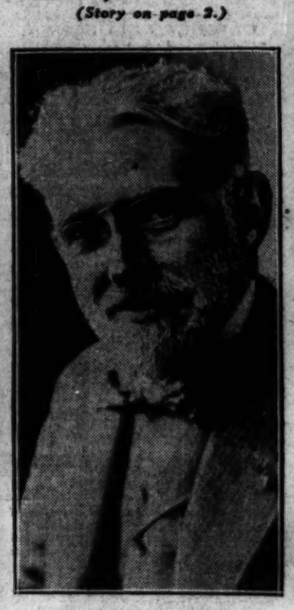

[Associated Press Photo.]

ASKS 12 MILLIONS. Henry L. Doherty, utilities magnate, sues Kansas City Star in gas war.

(Story on page 7.)

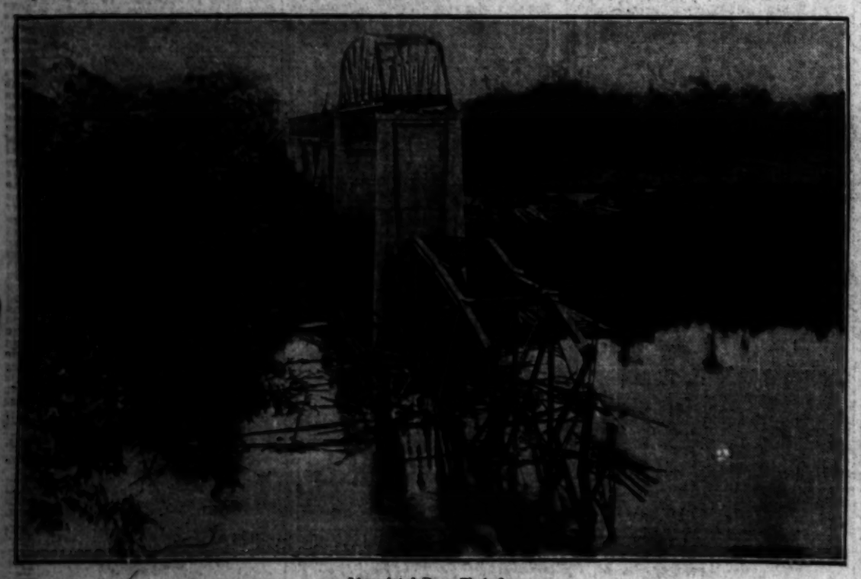

[Associated Press Photo.]

THREE KILLED IN COLLAPSE OF BRIDGE ACROSS GREEN RIVER. Wrecked toll span at Spottsville, Ky., where three workmen were plunged to their deaths in the river on July 8. Six others leaped to safety when bridge gave way.

[Associated Press Photo.]

OKLAHOMA HAILS ITS FAVORITE SON FLYER AND HIS COMRADE. Wiley Post (left) and Harold Gatty receiving the tribal blessing of the Kiowa Indians on their arrival at Chickasha, Okla., where celebration was staged.

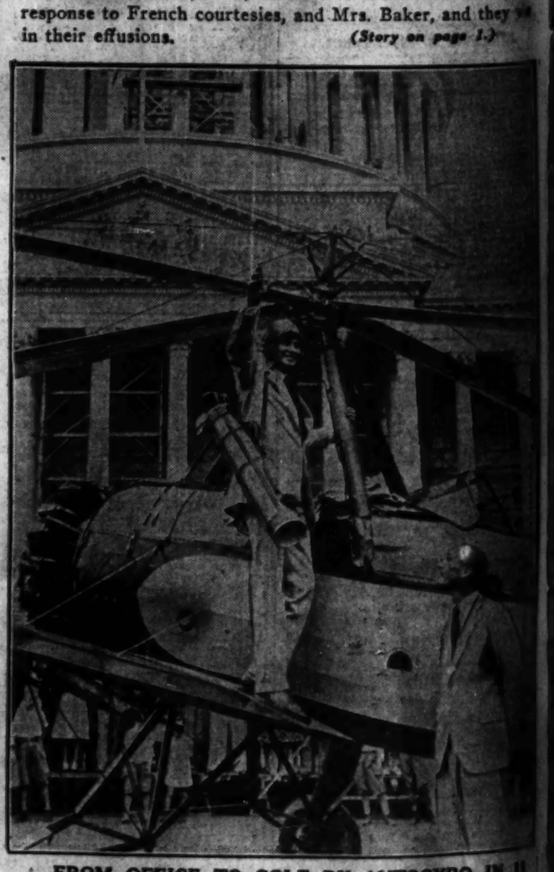

FROM OFFICE TO GOLF BY AUTOGYRO IN 11 MINUTES. Senator Hiram Bingham of Connecticut, carrying golf clubs, about to take off from capitol plaza. In eleven minutes he was on the links of his country club, forty-five minutes away by auto.

[Associated Press Photo.]